The New Dealers—"The Low-Down on the Higher-Ups"—On Page 3 Today

Benny, one of The Post's new comics, is rapidly gaining Washingtonian admirers.

The Washington Post

Maryland, Virginia and District of Columbia—Fair and warmer today and tomorrow.

NO. 21,063 ENTERED AS SECOND CLASS MATTER, POSTOFFICE, WASHINGTON, D. C. WASHINGTON: THURSDAY, FEBRUARY 15, 1934 THREE CENTS

COPYRIGHT, 1934, BY THE WASHINGTON POST PUBLISHING CO.

MacCracken, Brittin Given Ten-Day Jail Terms in Contempt

Senate Allows Four Days Delay for Filing of Appeals.

Second Air Line Head, Aid Freed

Prisoners to Be Held by Jurney at Hotel During Fight.

By Felix Bruner.

William P. MacCracken, jr., former Assistant Secretary of Commerce, and L. H. Brittin, vice president of Northwest Airways, were found guilty of contempt of the Senate last night.

Each was sentenced to serve 10 days in the District Jail, but execution of sentence was suspended for four days to allow the prisoners to perfect appeals.

Meanwhile, MacCracken and Brittin remain in the custody of Chesley Jurney, Senate sergeant at arms, who took them to rooms in the Willard Hotel. MacCracken already has spent two nights in the hotel in Jurney's custody.

The two other defendants in the contempt case were found not guilty. They are Harris M. Hanshue, president of Western Air Express, and Gilbert L. Givvin, Washington representatives of Wetsern Air Express.

Six-Hour Session.

Sentences were pronounced at 7:30 p. m. after the Senate had been in executive session for more than six hours.

The Senate began voting on the question of guilt or innocence of the defendants at 6:05 p. m. The first vote was on the question of whether the cases should be remanded to the courts. This question was voted down.

The next four votes were to establish the guilt or innocence of each of the four defendants. The last two were to fix the punishment

Continued on Page 5, Column 4.

Ponzi Is Freed; May Be Exiled

Swindler Ends 11-Year Term; Deportation Bond Granted.

Boston, Feb. 14 (AP).—Freed after 11 years' imprisonment on stock-swindling charges, Charles Ponzi walked today into the waiting arms of immigration authorities.

Expressing hope that he would be allowed to remain in the United States, the "get-rich-quick" expert of other days was taken away to post a $1,000 bond pending hearings on the Federal Government's order that he be deported to Italy.

Ponzi emerged from the Massachusetts State Prison 40 pounds heavier than when he entered 11 years ago.

The braggadocio air was gone and, in its place, a subdued but smiling reserve.

He felt, he said, he had expiated his offenses.

"Eleven years and seven months," he said. "That's the length of time I served, in all. No one can fool me about that. I counted every day of it."

Ponzi said he had no definite plans and was unable to look further in the future than today's luncheon.

Ponzi praised the treatment he received in prison, where he was a clerk, and the godspeeds accorded him by prison officials and trusties who crowded about to shake his hand indicated that he left some friends behind.

Miss Mary Ward, immigration commissioner, admitted him to the customary bail of $1,000. The Washington authorities already had granted him a 90-day stay at the urgent plea of his young wife.

Georgia Bank Loses $10,000 Cash, Bonds

Lincolnton, Ga., Feb. 14 (AP).—Ten thousand dollars in cash and a number of securities were stolen today by burglars who blew the safe of the Farmers State Bank. The money was taken from vaults of the bank and the securities from private lock boxes.

Traylor's Breathing Stops Two Minutes

Chicago, Feb. 14 (AP).—Melvin A. Traylor stopped breathing for two minutes early today and only heroic measures by his physicians started his respiration again.

The banker, victim of pneumonia for a month, was very low during the early hours, but again as the morning wore on he rallied. Traylor still essays a cheerful attitude during his waking hours.

William Humphrey Dies After Stroke

Former Trade Official, 71, Had Served Many Years in Congress.

William E. Humphrey, 71, former Federal Trade Commissioner, who was removed by President Roosevelt, died suddenly last night as the result of a stroke.

He had been in frail health for several months, but at no time had his condition been considered alarming.

The President's action in removing Humphrey as a member of the Trade Commission stirred a controversy which still is rumbling in Congres sand forms the basis of Humphrey's suit in the Court of Claims here to contest Mr. Roosevelt's authority and to collect back salary.

Humphrey, born near Alamo, Ind., was a member of Congress from Washington from 1902 until 1917. In the latter year he sought the Republican nomination for Senator from Washington and was defeated.

After his service in Congress, Humphrey practiced law here and in Seattle until 1925 when he was appointed to the trade commission by President Coolidge for a six-year term. He was named again in 1931 by President Hoover for another six-year term.

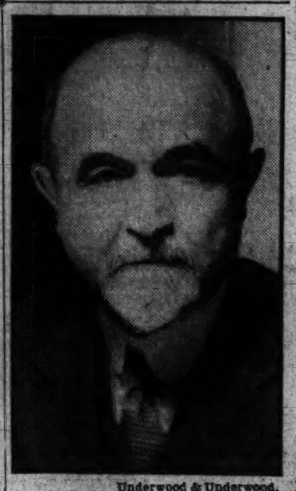

Underwood & Underwood.

WILLIAM E. HUMPHREY.

Bank Reform Steps Taken By President

Year Postponement for Bank Guaranty Law Is Proposed.

By Elliott Thurston.

President Roosevelt made two moves yesterday significant of Administration desire for banking reform and revival of private enterprise.

He agreed to a year's postponement of the permanent bank deposit guaranty law, leaving the way open for further study and reform of the country's banking structure.

Bankers are united in the view that the important thing is to assure sound banking rather than to insure unsound banking.

He disclosed that he will confer today with Gov. Black of the Federal Reserve Board and other officials on the problem of stimulating bank loans. While some Administration adviser are still urging Federal guarantee, in part, of long-term bank loans, Gov. Black and Treasury officials are not in favor of it.

Conservative opinion has been all along that, here again, the basic trouble is lack of confidence rather than lack of capital for loans, and that Government guaranty of loans is no more a basic remedy than Government guaranty of bank deposits.

Lending Prostrated.

Treasury opinion is that the President will not venture into guaranteeing loans. As stated in these columns some time ago he had rejected the idea of direct Federal loans, but some of his advisers were studying the idea of some form of Federal guaranty of loans.

However, this move at this time

Continued on Page 9, Column 6.

John D., Sr., Basks In a New Sun Room

Tarrytown, N. Y., Feb. 14 (U.P.).—Installation of a sun room at the Pocantico Hills estate of John D. Rockefeller, sr., has convinced friends the millionaire oil man intends to abandon his annual trip to Florida this winter.

Rockefeller, in ill health for several months, basks for hours a day in the room.

Farley Bares Air Contract Award Plot

Lines Were Overpaid 46 Million Since 1930, He Asserts.

Air-mail contracts were divided among carriers by agreement, no competitive bids were received and aviation companies were overpaid a total of $46,800,000 beginning with the fiscal year 1930 and ending with December 31, 1933, Postmaster General James A. Farley charged yesterday.

The charges, together with letters and documents, were sent by Farley to Senator Hugo Black, chairman of the committee investigating air-mail contracts. The letter and copies of documents were in explanation of the reason for cancelling all domestic air-mail contracts.

With one possible exception, Farley charged, "all the present domestic air-mail carriers secured contracts based on conspiracy or collusion." The "possible exception," Farley said, is the National Parks Airways, "which will be given further consideration."

Meeting Is Revealed.

Farley related in detail a story of meetings at which contracts were divided by agreement. Some of the meetings, he declared, were held at the Postoffice Department and Walter F. Brown, then Postmaster General, was present. Farley presented Black with documents purporting to be minutes of these meetings.

Farley charged that only favored companies were admitted to the meetings and that representatives of other companies were denied admission.

"I do not believe," Farley said, "Congress intended that the air-mail appropriation should be expended for the benefit of a few favored corporations, which could use the funds as the basis of wild stock promoters who invested little or no capital. Nor was it intended to be used by great corporations as a club to force competitors out of business and into bankruptcy. Nor should

Continued on Page 5, Column 2.

Havana Shops Bombed.

Havana, Feb. 14 (AP).—Several shops in the city were damaged by the explosion of a large bomb today.

Savants Find Perfect Eclipse On Pacific Isle to Test Einstein

Losap, Caroline Islands, Feb. 14 (AP).—Scores of photographs which they believe will contribute greatly to further studies of light were obtained today by American and Japanese scientists during a total solar eclipse.

Because of cloudless skies and careful preparations the scientists who journeyed to this lonely mid-Pacific isle declared themselves as confident they had conducted one of the most successful expeditions in the history of astronomy.

They were interested particularly in two problems, involving a determination of whether light of the sun's corona is direct or reflected, and the angle of deflection of the sun's light—which bears on Prof. Einstein's relativity theory.

Losap's 350 natives, after three weeks' schooling in the purpose of the astronomers, showed none of primitive man's customary terror at the awesome spectacle, as the scientists had feared. Japanese marines were not far off to help if natives accused the visitors of interfering with nature.

Instead, most of the natives were equipped with smoked glass—which the scientists had tught them to make. They clapped their hands in childish glee as the sun slowly

Continued on Page 3, Column 6.

Ocean Mail Shakeup Set; Farley Snaps Back at Lindy

Postal Chief Tells Plan to Fight Air Line's New York Writ.

Lacked All Facts, His Reply to Eagle

Mitchell Declares Flier Has Sold Out for Mess of Pottage.

By Leon Dure, Jr.

Complete revamping of ocean-mail contracts is planned by the Administration, President Roosevelt revealed yesterday. At the same time, Postmaster General Farley, replying to Col. Charles A. Lindbergh's criticism of his order canceling air-mail contracts, said that had the noted flier known "all the facts," he would not have believed any injustice would be done to air transport companies.

Other developments in the mail-contract controversy included:

Announcement that Mr. Farley will contest court action brought in New York to restrain his cancellation of air-mail contracts on the grounds the District Supreme Court has exclusive jurisdiction.

Extension of the emergency air-mail network to be flown by the Army Air Corps next Tuesday by three more routes, which total 739 miles and bring to 11,845 the mileage on the immediate schedule.

Criticism of Col. Lindbergh by Brig. Gen. William Mitchell, retired Air Corps chief, who declared, "Among airmen, Col. Lindbergh has just sold his aeronautical heritage for a mess of pottage."

Introduction in the House of an Administration bill to legalize Army operation of the air-mail routes and to authorize short-term air-mail contracts with independent carriers.

Disclosure of plans by the House Naval Affairs Committee, with Presidential approval, to open up income tax returns of aircraft companies in its investigation of an "air trust."

U. S. Ocean Subsidy Aim.

Sweeping clean the whole mail-contract system of the Postoffice Department, the President wants ocean mail placed on an entirely new basis to provide in its place a frank subsidy to maintain the American flag in world commerce. This he freely told questioners at his press conference, reviving a problem still under investigation by the Black Senate committee.

First of all, the President believes Government aid to shipping should be called a subsidy—as its correct name—instead of employing the subterfuge of mail contracts. He favors continuing subsidies to keep the merchant marine abreast of foreign nations, but wants a thorough overhauling of the present contract system.

Because of the subterfuge, some shipping companies are receiving

Continued on Page 5, Column 1.

4 Doggies Going To Last Round-up For Hurting Child

Cortland, N. Y., Feb. 14 (AP).—Sport, Pal, Curley and Jack, convicted of being "murderous dogs," tomorrow will pay with their lives for an attack that may cost Joyce Hammond, 6, the use of her right arm.

Joyce knows nothing about the forthcoming execution. She has been told only that the dogs are "locked up." In a hospital here she played with a hundred valentines sent by friends.

For the condemned animals there will be no special last meal in the morning. The village of McGraw, paying the cost of keeping them in barred cages at an animal hospital here, and the cost of the execution, saw no reason for increasing their charge.

Terrier Saves Scores In Apartment Fire

Montreal, Feb. 14 (U.P.).—Scores of persons were warned today by Kelly, an Irish terrier, and escaped from a blazing apartment building. A dog barking spread the alarm.

Seventy persons were driven into the street when a two-alarm fire swept the Manor apartments, causing damage of $75,000.

Lindsey Given NRA Post in California

San Francisco, Feb. 14 (AP).—Ben B. Lindsey, former juvenile court judge in Denver, has been named labor compliance officer for the NRA in southern California, George Creel, regional director, announced here today.

Lindsey, who resides in Los Angeles and recently was admitted to the California bar, will be in control of enforcement of all labor provisions in the NRA codes.

Loyal Austrian Troops Mass For Dawn Attack to Crush Socialists and End Civil War

It's Brother Against Brother in Austria

Wide World Photos.

Repulsed yesterday and rallying desperately to reorganize their shattered ranks, Austrian Socialists are shown in top picture at a time when they proudly displayed their strength on parade. The photo was taken at the celebration of the twelfth anniversary of the founding of the Austrian Republic. Government troops, according to latest advices from the "front," have the upper hand in the bitter civil war which is ravaging the peaceful country of the Blue Danube. In the inset a detachment of loyal Austrian troops can be seen hurrying to suppress a recent riot in the now war-torn nation.

Peace Today With End of Civil War, Hope of Dollfuss.

Women Fighting Beside Husbands

Untold Number Killed and Wounded; Italy Masses Troops.

(Copyright, 1934, by the United Press.)

Vienna, Feb. 15 (Thursday) (U.P.).—The government massed Loyalist forces early today for an attack before dawn on Socialist strongholds in an offensive designed to overwhelm the Socialistic army.

Government troops and Heimwehr units concentrated preparatory to storming the Reichbridge over the Danube.

Chancellor Dollfuss, meanwhile, hoped for peace, possibly today. He made a passionate radio appeal to the nation last night to support his government and offered pardons to all who surrendered by noon today.

Fighting continued.

(Copyright, 1934, by the Associated Press.)

Vienna, Feb. 14 (A.P.).—Beaten back by a terrific government cannonading, insurgent Socialists retreated tonight to a high hill near Vienna, where they were reforming their shattered ranks and preparing for another assault on the capital.

Under cover of darkness, it was estimated that 3,000 Socialists were throwing up breastworks and building machine gun placements while street fighting continued in Vienna's body-strewn workers' sections.

The number of dead in the three days of bombardments and terror was estimated at 1,000 to 1,500, among them many women and children—fighters, too, with their men, or helpless victims of shells that wrecked their homes.

Socialists claimed that Julius Deutsch, general secretary of the Socialist party and commander in chief of the outlawed Republican Guards, was directing their "strategic retreat" and pointing them for a march on Vienna.

Army Realigns Ranks.

Across town, in the dark shadows of the Floridsdorf factory section—whose battered buildings and smoldering fires told the story of

Continued on Page 2, Column 2.

Murrell Freed In 45 Minutes By Attack Jury

Frame-up Claim Supported and Former Football Star Exonerated.

San Antonio, Tex., Feb. 14 (U.P.).—A Federal jury took only 45 minutes tonight to bring in a verdict acquitting Lieut. John Murrel, U. S. A., of charges that he attacked a Birmingham divorcee on a Government reservation.

The verdict, returned by a jury of three farmers and nine business men, exonerated the former West Pointer and all-American football star, who had claimed from the start that the charges of Miss Blanche Ralls were a "frameup."

"I expected this kind of a verdict all the time," said the handsome

Continued on Page 9, Column 7.

Czech Government Revision Is Forced

Revaluation of Currency Topples Cabinet.

Praha, Czechoslovakia, Feb. 14 (AP).—The government of Czechoslovakia resigned today on account of the dissatisfaction of the Czech National Democrats over the recent devaluation of the currency.

The National Democratic party withdrew the minister of commerce, Josef Matousek, from the cabinet, and went into opposition to the government.

It was understood that Premier Malypetr would remain as head of the government and all other changes will be minor.

Birmingham Rocked By Two Bomb Blasts

Birmingham, Ala., Feb. 14 (AP).—Bomb explosions early today rocked two neighborhoods of Birmingham. Police said they believed they were connected with the strike of laundry workers now in progress.

One of the bombs was set off beneath the home of Sam Filippo, an unemployed man and the other in a Negro section.

CWA Dismisses 150,000 Today; Dole Predicted

1,800 Lose Jobs in District as Demobilization Begins.

By Walton Onslow.

Demobilization of the Civil Works program will begin today as originally scheduled by Administrator Harry L. Hopkins, with release of 150,000 workers on Federal CWA projects from the pay roll.

Dismantling of the huge relief program, bitterly opposed in Congress, was ordered begun by the works administration in the face of Senate predictions that 4,000,000 workers will be "on the dole and on the street" May 1. The action followed passage by the Senate of the bill providing $950,000,000 for the remainder of the CWA program and emergency relief.

The first step of national demobilization was taken when heads of Federal departments and bureaus were ordered to cut Civil Works staffs under their supervision 50 per cent, effective tonight. Orders to drop State and local civil workers in the deep South will follow immediately with release of regulations governing the winding up of the program by May 1.

1,800 Hit Here.

In the District the 13 CWA projects of the National Park and Planning Commission will be taken over by the local administration to save 1,400 workers their jobs. About 3,600 other persons are employed by other Federal bureaus here, and it is expected that the orders dis-

Continued on Page 9, Column 2.

Farm Couple Flee Home Fire in Cold

Narrowly Miss Death As Flames Raze House.

Frederick, Md., Feb. 14 (Spl.).—Mr. and Mrs. Charles Scholl, near Walkersville, narrowly escaped death when their home was destroyed by fire early today.

Making his way to a window, Scholl leaped and secured a ladder. While waiting rescue Mrs. Scholl was burned about the face. Scholl was awakened by dense smoke and discovered the stairway and downstairs in flames. He ran a quarter of a mile through the snow to the home of a neighbor and summoned assistance. Firemen of the Independent Hose Company made a run of 10 miles and fought the fire two hours, saving the barn, wagon shed and other outbuildings.

Hitler Moves To Make Reich A Single State

Berlin, Feb. 14 (AP).—The government of Chancellor Adolf Hitler moved today toward the formation of a single, unified state to replace the 17 individual federated states composing the German Reich.

By decree, the central power controlling all Germany abolished the Reichsrat, last stronghold of the federation. The Reichsrat, or federal council, represented the single states in the Reich.

Elimination of the council, which well-informed circles believe will eventually lead to complete effacement of individual state lines, was viewed as another move by the chancellor toward complete unification of all political units and agencies in Germany.

The single states virtually have been without power for nearly a year. In March, 1933, Chancellor Hitler stripped them of their rights under the constitution when he ob-

Continued on Page 2, Column 4.

Mrs. Charles Sweeney Is Stricken in London

London, Feb. 14 (AP).—Mrs. Charles Sweeny, the former Miss Margaret Whigham, whose marriage a year ago was one of the events of the London social season, is critically ill of double pneumonia.

Her husband, a well-known American amateur golfer, is in constant attendance at her bedside.

O'Hara Poem Again to Mark Arlington 'Bivouac of the Dead'

"On fame's eternal camping ground,
Their silent tents are spread,
And glory guards with solemn round
The bivouac of the dead."

Col. Theodore O'Hara's immortal verses, "The Bivouac of the Dead," will return to Arlington Cemetery in an honored place.

It was announced yesterday that the poem, honoring "the brave and fallen few" will be inscribed on the wall of the trophy room in the Ampitheater opposite the Tomb of the Unknown Soldier.

The poem once was scattered through the grounds, stanza by stanza, on iron markers. They were removed six years ago because of "unsightliness."

The decision to place the poem back in the cemetery is a compromise, Representative Virgil Chapman, of Kentucky, said in making the announcement.

Representative Chapman recently introduced a bill to restore the markers. He will not press his bill, he said, because he feels the poem will be read by more persons from the Ampitheater wall.

Agitation for restoration of the marker came originally from Kentucky. Col. O'Hara, a major in the Mexican War and a staff officer in the Civil War in the Confederate Army, was a Kentuckian.

His poem was written and read publicly when Kentuckians killed in the Mexican War were brought back to Frankfort for burial.

On this occasion, Henry Clay, whose son was among those whose bodies returned to Kentucky, listened to the poem.

The War Department, which has jurisdiction over the cemetery, has not given official sanction to the new inscription, but it is understood officials are favorable.

2 Army Corps Move to Border; London, Rome Fight League Appeal.

Rome, Feb. 14 (U.P.).—A formidable concentration of troops on the Italian-Austrian frontier was ordered by Premier Mussolini tonight. The movement was described officially as a purely "precautionary measure."

Two army corps from Bolzano and Udine were moved up to the border.

It is understood this concentration of troops was ordered when events at Vienna looked doubtful. If the Dollfuss Loyalists retain control, the units may be withdrawn.

London, Feb. 14 (U.P.).—The British and Italian governments are determined to prevent Austria from appealing to the League of Nations at present, it was learned authoritatively tonight.

Geneva, Feb. 14 (U.P.).—Chancellor Dollfuss, of Austria, probably will appeal to the League of Nations next week to head off trouble with the Nazis, members of the League believed tonight.

In the event Prince Ernst von Starhemberg, head of the semi-Fascist Heimwehr, dissuades Dollfuss against the appeal, it was considered likely that a major power would bring the matter to Geneva's attention.

The Austrian delegate visited the League secretariat this afternoon.

Italians Mass Near Austria

Laughing Lads Drop Cigarets To Open Fire

Conglomerate Army Putsch Watched by Writer in Hail of Bullets.

By Harold Peters.
(Copyright, 1934, by the United Press.)

Vienna, Feb. 14.—A Conglomerate army, made up of regular troops, police, members of the Heimwehr and laughing, eager youths in civilian togs, is conducting the offensive against the Heiligenstat district, a workers' quarters, north of Vienna, where the Karl Marx Hof is located.

I rode into the district by taxicab today, to a point where it became necessary for me to proceed on foot.

Guns roared fro mboth sides of the lines as we approached the Floridsdorf Bridge, where I had to leave the taxi and walk. The incessant chatter of machine guns ceased as I came close to the bridge, both sides having ceased firing long enough to permit two ambulances, bearing wounded, to dash by.

Watches Attack Start.

From the Floridsdorf end of the bridge I could see a block of workers' houses on a hill occupied by a Schutzbund unit. The attack against these houses started as I watched.

I could see a detachment of troops concentrated in a hollow near the bridge, awaiting the order to move against the block of houses. The men were smiling, poking with one another and smoking cigarettes with extreme nochalance. Many of them wore civilian clothes, indicating that they were volunteers, and many of these were young—mere boys, who seemed to act as though they were on a lark.

Then came the order to attack. Where they had been paying little or no attention to the activity about them a minute before, they suddenly moved forward, pouring volley after volley into the workmen's houses. Snipers on the other side returned the fire relentlessly, adding to the din.

One detachment of cavalry and one of light artillery prepared to storm the stronghold as we moved on, in full sight of the raging battle. I had rejoined by driver, who was determined to leave the sector with all possible speed.

Shell Socialist Stronghold.

In the neighborhood of Philadelphia Bridge, we found artillerymen working, sending their shells into the Socialist stronghold. The Socialists, it became apparent, had equipped themselves with fresh supplies of rifles, and were sniping at military patrols.

Toward evening, as we continued our jaunt through the bullet-riddled district, I saw a Schutzbund rebel band reach the roof of a house near the so-called Rennweg barracks. They began firing directly into the barracks from their hazardous position. A battery of artillery, believed to have been from the Kagran district, already had been firing in the vicinity for an hour or more, and the so-called Goethehof was in ames.

Bremer Kidnap Hunters Silent

Secret Trip to Iowa and Arrest of Bandit Suspect Mark Day's Search.

St. Paul, Feb. 14 (AP).—A secret trip to Iowa by three county officers and another conference of Federal agents with Edward G. Bremer headlined activities today in the investigation of Bremer's abduction for $200,000 ransom.

Federal investigators also were reported interested in the seizure in Minneapolis of an automobile detectives said contained a chloroform mask and other paraphernalia which might have been used by abductors. Police there questioned Edward Doran, 24, wanted in Duluth, Minn., on robbery charges.

Bremer, still suffering from injuries received when he was kidnaped January 17 and from his three weeks long captivity, held further conferences with Federal officers.

They refused to reveal what transpired and also declined to comment on reports attributed to the Portland (Maine) Express that investigators were seeking the Bremer kidnapers in that State.

Charlotte C. Lyman Given Police Guard

Boston Society Girl Was Target of Threats.

Boston, Feb. 14 (AP).—Miss Charlotte Condit Lyman, Boston society girl, was given police protection for several days recently because of the mutterings of a man on a Beacon Hill street near home, Capt. Joseph McKinnon of the Boston police department said today.

Capt. McKinnon said one of his patrolmen heard the man muttering about the Lyman family as he walked the street and the officer took him to the station house for questioning. The official said the man was released because it soon became apparent that he was harmless although slightly mentally unbalanced.

Railway Labor Leader Asks New Fraud Trial

Cleveland, Ohio, Feb. 14 (AP).—A motion for a new trial for Alvanley Johnston, grand chief of the Brotherhood of Locomotive Engineers and former director of the closed Standard Trust Co., was filed by his attorneys today.

Johnston was convicted last week with C. Stirling Smith, former president of the bank, on nine counts of an indictment charging misappropriation of $450,000 of bank funds and making or directing false entries.

"By the Rockets' Red Glare—"

Associated Press Photo.

Citizens of Steyr, Austria, last night saw the remains of their ravaged homes consumed by flames as Socialists hurled incendiary bombs to halt the advances of loyal Austrian troops. This splendid panorama shows the peaceful industrial city in northern Austria before war laid its red hand on the nation.

Loyalists Mass for Dawn Attack

Peace Today, Is Hope of Dollfuss; Broadcasts Fealty Plea.

Continued from Page 1.

the troops' onslaught against the Socialists—a small army had encamped.

Fifteen field pieces, 12 mounted machine guns, field kitchens and other equipment were rolled hurriedly into the darkened streets after the defenders had been forced back.

Machine gunners trained their weapons on the windows and roofs of adjacent houses.

Small knots of men and women, clustered in pathetic, solemn groups here and there through the shell-torn area, discussed the arrest of 2,000 Socialists, imprisoned for their civil war against a "Fascist government threat."

In upper Austria, meanwhile, the situation was tense. Security Director Hammerstein, at Linz, demanded that Socialists surrender arms and ammunition within 24 hours.

He offered a general amnesty if this is done, and ordered searches of houses.

Threatens to Dynamite Homes.

"Any active or passive resistance to this action on the part of householders," he declared, "will be broken under all circumstances; in case of armed resistance, houses will be dynamited."

Chancellor Dollfuss declared the threat to his administration "has failed," and that "the federal government is stronger than ever," but more troops were rushed here, fighting continued sporadically, and the nation was tense.

Graz reported 127 deaths in fighting there. At Linz, more than 100 had died.

In Steyr, Socialists used incendiary bombs to fire buildings at nightfall.

American and German diplomatic circles, meanwhile, kept in close touch with developments and made every effort to obtain first-hand information.

The American Consul General, E. L. Harris, against advice of police, insisted on making a tour of some of the bomb-shattered community apartment houses.

Americans Brave Bullets.

Near the George Washington Court—one of the largest model tenements—a Socialist prisoner attempted to escape from police, but was shot down a short distance from where Harris stood.

Alfred Kliefoth, American charge d'affaires, also made a personal tour of these districts.

The German government sent trimotored planes to be held in readiness to fly the German legation staff to Berlin for consultations, should the need arise.

An unverified report said Socialists had captured the district police headquarters in the Ottakring workers' district and near the Socialist headquarters, destroyed by fire Tuesday morning.

The Voethe Hof municipal apartment block in Kaiser-Muehlen, south of Floridsdorf, burned tonight as a result of shelling.

Retreating Socialist forces from Floridsdorf and Jedlasee districts found shelter in the Voethe Hof and so increased the strength of the Socialist group there that army leaders decided to use howitzers in order to break the resistance.

The chief of the Floridsdorf fire department, George Weissel, was sentenced to death by a court-martial tonight for participation in the revolt. Unless pardoned, his execution by hanging was set for 43 minutes after midnight Thursday.

Weissel was charged with supplying the staff of the fire station with arms and directing their attacks against loyal troops.

In outlying districts loyal forces appeared victorious after blasting the insurgents from their strongholds and seizing Socialist headquarters.

Gallows Gets First Victim.

Spokesmen for both the government and the dissidents claimed ultimate victory; 36 societies were outlawed as being Socialistic; the gallows claimed its first victim among those who led the civil conflict.

How many were wounded could only be guessed, but the number was said to run into the thousands.

In the ruined Floridsdorf district across the Danube, a survey indicated that at least one woman or child was killed to every 20 male casualties.

Government troopers gained control of the Floridsdorf section and there followed a momentary lull in the strife, but this evening the fratricidal struggle resumed, the Socialists retreating from barricade to barricade as the firing continued.

The soldiers then turned upon nearby Garden City and forced defenders there to surrender.

In Linz, capital of upper Austria, where the fighting started Monday when Socialist quarters were raided and Socialists defied a "government Fascist threat" and declared a general strike, soldiers and police had control.

The force of the strike waned today. Street cars were running and vital services were being restored.

Socialists were routed from their North Railway station stronghold after a fierce encounter. Thereupon, troops invaded the Vienna Municipal Apartments, shortly after dawn, driving the stubbornly fighting Socialists before them.

Government Withholds Details.

From that point until a mid-afternoon lull, skirmishes took place when the defenders, pushed into traps during running battles, renewed their resistance.

The government gave out no details of victims, fearing that the public excitement would be aroused to an even higher pitch.

All Austrian schools, meanwhile, were closed for an indefinite period under a government decree.

A reorganization of the Dollfuss cabinet was considered in government circles. Men of Rightist beliefs, it was expected, would replace three members, Finance Minister Karl Buresch, Social Welfare Minister Richard Schmitz, and Dr. Robert Kerbert, minister without portfolio.

Socialist forces near Bruckandermur, Syria, were reported to have fled into a nearby forest. Fighting continued this afternoon between troops and Socialists at Fuchsenfeld.

Vice Chancellor Emil Fey, meanwhile, offered a reward for the head of the Socialist leader at Bruckandermur, Koloman Walisch.

Dollfuss declared railway traffic has been punctual and that utilities services continued. He inspected troop operations in Vienna suburbs.

Simultaneously, police with bayonets fixed were deployed about the Central Savings Bank of Vienna to keep in line thousands of frightened depositors, who rushed to rescue their savings.

Moving swiftly to punish the guilty in the disorders, a court-martial tried a 43-year-old cobbler and sentenced him to be hanged.

He was executed 2 hours later even though he was seriously wounded in Monday's fighting and was carried from a hospital to the courtroom.

Floridsdorf in Ruins.

A tour of the Floridsdorf suburb this morning showed that important Socialist center and factory district to be a shell-torn ruin.

Tomas street was strewn with dead. Many buildings were demolished by government artillery fire. Several were in flames. Sporadic shooting continued after the bombardment ceased.

Socialist barricades, deserted, were shattered. Trolley and telephone wires hung limp. So many were wounded in the siege that there were not enough taxis or automobiles to take them to hospitals.

A government artillery officer estimated that 100 persons had been killed in that neighborhood alone.

In the Schlinger municipal apartment house—which burned for hours after the shelling—women fought beside their menfolk through the night and early day.

Women fought, too, in the bombardment of the Floridsdorf garden city district, on which shells rained from government guns stationed some distance away.

A lieutenant in that area said that "women apparently insisted on remaining to help carry munitions and reload rifles" during the death-dealing barrage.

"And I have no doubt," he added thoughtfully, "there were plenty of innocent noncombatants who had no choice but to go through this shelling with them.

"But we, too, had no choice.

"The machine gun nests in this building were doing murder to our men. We had to shoot back.

"We had to smash those machine gunners. Under the circumstances, only the artillery could do it."

A soldier said only a few dead and wounded were found inside the shattered Schlingerhof—"the Socialists took their fallen with them when they fled."

At the nearby Socialist headquarters, firemen were leisurely laying hose to extinguish a blaze, which spread to an adjacent theater. Outside lay a waist-high pile of cartridge belts seized from Socialists.

Death Penalties Expected.

The shoemaker, Karl Muenichreiter, was the first Socialist to die on the gallows since the restoration of the death penalty last year for disorders, as well as the first since the outbreak of the civil war.

In Linz, Graz and Vienna, 34 Socialists faced courts martial in connection with the Socialist general strike and warfare. Death penalties were expected.

The Bourgeois section of the Vienna population clamored for the ruthless punishment of the arrested leaders, including former Socialist Burgomeister Seitz.

Fighting was said to be continuing in Steyr, Eggenberg, Bruckandermur, Judenburg, Woergl and Kufstein.

Socialist headquarters in Eggenberg were officially reported destroyed.

Reich Unification Started by Hitler

Continued from Page 1.

tained approval in both the Reichstag and Reichsrat of an enabling act, giving him dictatorial powers for four years.

Under provisions of the enabling act, the Reichsrat became practically superfluous because administrative measures, previously communicated to the states through the federal council, were sent directly to the statthalters, or state governors.

The council, like the Reichstag or House of Representatives, has for some time been 100 per cent Nazi, and if it met at all, it merely said "yes" to any request to the Hitler regime. The Reichstag does the same, and may, in the near future, also be abolished, many believe, since it recently gave the chancellor power to change the constitution at will.

Elimination of the Reichsrat abrogated section 4, comprising articles 60 to 67 of the constitution. This section provided that 66 members representing the states form a federal council.

France Ships 6 Millions Gold.

Cherbourg, France, Feb. 14 (AP). One hundred million france (about $6,000,000) of gold was shipped to the United States Federal Reserve aboard the liner Majestic by a private bank today.

A RARE DISTRIBUTING OPPORTUNITY

Fine Old Reims Wines come to Washington . .

One of our clients has given us a very happy assignment and we pass it on to some distributor in Washington—one who desires to handle a complete line of fine vintages, rare liquors and old rums—one whose patrons appreciate and demand only the ultra in champagnes and liquors—one who will accept credit responsibility and one who will interpret in terms of sales the high prestige of the oldest and finest of products.

Write us in confidential detail what you have to offer

THOMAS H. REESE & CO., Inc.
Advertising Agency
444 MADISON AVENUE, NEW YORK CITY

A Little Castor Oil's Enough—Who Says No?

Memphis, Tenn., Feb. 14 (AP).—Dr. Frederick A. Collins, professor of surgery at the University of Michigan, does not approve of large doses of castor oil any more than the average child.

Although dietary indiscretions are often blamed for abdominal pains, he said today, food poisoning is rare. These pains usually may be traced to appendicitis, he said.

"Resignation" Hotly Denied By Woodring

War Aid Says He Has Not Considered Move; Again Before Probe.

A terse statement from Assistant Secretary of War Woodring again denied his persistently rumored resignation yesterday as the District grand jury prepared to close its two weeks' investigation of alleged War Department purchases irregularities.

"Neither officially nor unofficially have I discussed, nor has any one discussed with me, the subject of a resignation," the Woodring statement said.

Woodring's resignation has been rumored following disclosures of allegedly irregular war material purchases by a Congressional committee. Joseph Silverman, war materials dealer, was barred from the War Department by Woodring following an investigation. Woodring was criticized recently for a magazine article in which he emphasized the military possibilities of the Civilian Conservation Corps.

The grand jury's investigation of War Department purchases, including those made or to be made in connection with the Army's $10,000,000 motorization program was expected to end today. U. S. Attorney Leslie Garnett said the last witness had been subpenaed and would probably appear today. He indicated that no additional witnesses would be called.

Motor Aid Testifies.

Having retained Frank J. Hogan, attorney for William P. MacCracken, as counsel, Col. A. C. Downey, of the Fargo Co., distributors of Chrysler Motor Co. products, was called before the jury to relate, presumably, details of the bid his concern was prepared to submit to obtain a portion of the motorization awards.

More than a score of witnesses including leading automobile officials and Army officers have been called by the jury to tell what they know about alleged "influence" in connection with War Department purchases. The jury is expected to bring in a report next week.

Silverman, the only individual directly associated by name to the inquiry so far, sent a letter to War Secretary Dern last night in which he said the department was about to lose $700,000 because his firm had been barred from bidding on Government contracts.

He referred to the purchase of underwear at the Philadelphia quartermaster depot and said his concern had offered to sell similar materials at a saving of more than $1 a garment.

It was recalled that Silverman's name had been linked in rumors with attempts to resell at a higher figure clothing purchased from the department's war supplies.

Ask Personal Hearing.

"We feel," his letter said, "that not only have we been improperly treated in this matter to our very serious injury, but the action has been against the best interests of the Government.

"We therefore respectfully request that no awards be made on the Philadelphia proposals pending an opportunity for us to prove to your satisfaction the merits and advantages to the Government of carrying out the contract of December 12, 1933 (in which the company made the offer), and to this end we respectfully request a personal hearing by you in order that all the facts in connection therewith may be at your command before action is taken by your department.

"As before stated, if our contract is not approved and carried out, and if the Philadelphia proposals are accepted, it will result in a loss to the Government of at least $700,000."

Here's a STRAIGHT WHISKEY anyone can afford

CERTAINLY, you can buy a real Kentucky *aged in the wood* straight whiskey at a popular price! Ask for Crab Orchard—made the good old way—mellowed in charred barrels until just right, then bottled. No coloring added, no artificial aging. Just pure straight whiskey—at a price that's a welcome surprise.

THE AMERICAN MEDICINAL SPIRITS COMPANY
Incorporated
General Offices: Louisville, Ky.
San Francisco, Cal. Chicago, Ill.

Crab Orchard

A Kentucky STRAIGHT Whiskey at your liquor store

Nazis Content To Stay Aloof Until 'Der Tag'

Hitlerites Want No Blame; Austria "Anschluss" Held Certain.

Berlin, Feb. 14 (U.P.).—Chancellor Hitler, founder of the Nazis, and his aids are playing a "watchful waiting" game regarding the Socialist rebellion in Austria.

The Hitlerites are leaning backwards to keep hands off during the present turmoil. They want no blame to be attached to Berlin for any violence in Austria, feeling, at the same time, that the rebellion is working swiftly to the Nazis' ends—an "anschluss," or absorption of Austria into the Germanic state.

Whether the Nazi high command sent out a formal order demanding noninterference or even the appearance of such an evil at the present delicate puncture, remained conjectural, but probable. It is recognized here that any move by the German Nazis would bring bad results from the former allied powers, and the Nazis are more convinced daily that Oustria eventually will come to them of her own accord.

"Regenerates" Cared For.

Meanwhile, between 5,000 and 10,000 Austrian "regenerates" are being cared for and trained in several camps throughout the Reich, for use when "der tag" comes and Austria is taken over by the Nazis.

The principal camp at Lechfeld was said to have had as many as 14,000 inhabitants until its recent dissolution, purportedly at the request of the Italian government.

The present main group is near the town of Hof, in Bavaria, about 200 miles from the Austrian border. Smaller camps near the frontier are located at Freilassing, Burghausen, Tittmoning and Aibling.

No Military Training.

The Austrians living in these Nazi camps are occupied with voluntary labor services, sport and exercises. Military training is forbidden.

Most of these expatriates are farmers and workers who have emigrated from Austria on the grounds they were persecuted by the government there. Some are students and former civil service employes.

The exodus from war-torn Austria continues, most of the refugees living on money raised among Austrians living in Germany.

Pay Roll Met in Silver To Boost Metal Status

East Aurora, N. Y., Feb. 14 (AP).—In an effort to "create an increased demand for the American commodity, silver, a toy manufacturer here today paid his 90 employes in sliver dollars rather than regulation greenbacks.

The manufacturer, Irving Price, said he wanted to give the silver dollar a "chance" and boost silver production in the Western States.

The Alexander Forbes Start Honeymoon Today

New York, Feb. 14 (U.P.).—Mr. and Mrs. Alexander C. Forbes will sail on the Queen of Bermuda today for a honeymoon to Bermuda. The bride, the former Irene Helen Robbins, and daughter of the United States Minister to Canada, was married in Ottawa Saturday. Forbes is a native of Boston.

SPECIAL NOTICES.

SPECIAL RETURN-LOAD RATES ON FULL and part loads: to all points within 1,000 miles; padded vans; guaranteed service; local moving also. Phone NA. 1460. NAT'L DEL. ASSOC., INC., 1317 N. Y. ave.

TREASURY DEPARTMENT, OFFICE OF The Comptroller of the Currency, Washington, D. C., December 4, 1933.—Notice is hereby given to all persons who may have claims against "Park Savings Bank," Washington, D. C., that the same must be presented to John P. Moran, Receiver, with the legal proof thereof within three months from this date or they may be disallowed.
J. F. T. O'CONNOR,
Comptroller of the Currency.

MAKE Real Money. Enjoy Life. Be a Secretary, Stenographer, Expert Typist, Junior Accountant. Take a Review or a Beginners' course, 2-9 months. Permanent position guaranteed graduates. Established 17 yrs. Inquire now. Boyd Business University, 1333 F st. nw. NA. 2340

OFFICIAL PUBLICATION.
Statement of Resources and Liabilities of the
American Security and Trust Company
Of Washington, D. C., at the close of business on the 30th day of December, 1933, as shown by the annual report made by the said bank as a trust company, to the Auditor of Public Accounts of the State of Illinois, pursuant to law, and filed in the office of the said Auditor of Public Accounts on the 30th day of January, 1934.

Resources.

1. Loans on real estate	$6,553,080.24
2. Loans on collateral security	4,920,254.40
3. Other loans	1,855,878.56
4. Overdrafts	497.34
5. U. S. Government investments	12,667,297.69
6. Other bonds and stocks	5,488,539.43
7. Banking house, furniture and fixtures	2,945,755.89
8. Other real estate	228,286.17
9. Due from banks, cash and other cash resources	5,726,480.23
10. Customers' liability under letters of credit	99,111.29
12. Other resources	374,464.26
Total resources	$40,859,645.50

Liabilities.

1. Capital stock	$3,400,000.00
2. Surplus	3,400,000.00
3. Undivided profits (net)	406,255.61
4. Time deposits	16,149,473.17
5. Demand deposits	13,474,862.79
6. Due to banks	1,671,001.05
7. Dividends unpaid	2,047.20
8. Reserve accounts	51,270.63
11. Letters of credit	99,111.29
13. Other liabilities	205,603.76
Total liabilities	$40,859,645.50
Par value of securities deposited with Auditor of Public Accounts, Springfield, Ill., as required by law, to secure trust deposits	$50,000.00

City of Washington,
District of Columbia, ss:
JAMES C. DULIN, JR., Treasurer, one of the managing officers, and CORCORAN THOM and HOWARD MORAN, two of the directors of the American Security and Trust Company, a corporation of the District of Columbia, being severally duly sworn, each upon his oath states:
That he makes this affidavit for the purpose of complying with the requirements of Sections 9 and 10 of an act of the General Assembly, of the State of Illinois, entitled "An Act to provide for and regulate the administration of trusts by trust companies."
That the foregoing statement of the said American Security and Trust Company on December 30, 1933, is true and correct in all respects to the best of his knowledge and belief, and that he has examined the assets and books of the said company for the purpose of making said statement.
JAMES C. DULIN, JR.,
HOWARD MORAN,
CORCORAN THOM.
Subscribed and sworn to before me, this 29th day of January, 1934.
(Seal.) HARRY G. MULLER,
Notary Public, D. C.
My commission expires March 30, 1934.

Hickey-Freeman
CUSTOMIZED CLOTHES

WINTER CLEARANCE SALE

Our winter clearance sale of fine HICKEY-FREEMAN suits, overcoats and topcoats offers substantial savings. Also fine hats and haberdashery at greatly reduced prices.

A Few More Days Only

Goldheim's
Apparel for Gentlemen . . . Established 1875
1409 H Street N.W. NAtional 1409

The Mode Says
Clearance Sale of Our Whitehall Shoes

Whitehall Shoes have won favor with a host of men, appreciating their superior quality. Now, we've made three groups of these very smart shoes—blacks and tans, in line with the clearance policy.

$5 to $9 Grades
$3.85, $4.85 and $6.85

Eleventh & F Streets

Warning

It's getting along toward the end of the Clearance Sale—and we do want you to have a share in the savings which the reductions give. This is just one of the two times a year when Burt Shoes are reduced—and some Banister Shoes are included.

8.50 to 12.50 Grades
5.85 7.85 and 9.85

The Banisters are in the 9.85 group.

These are exceptional values in men's hose, too—45c, 55c, 75c and 1.00.

BURT
1343 F Street

SQUIBB'S ASPIRIN

is genuine aspirin, swiftly effective... and you can be certain of its safety

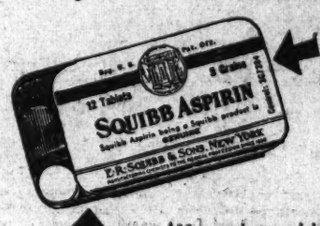

LOOK FOR SQUIBB CONTROL NUMBER

Each new lot bears its own serial number—actual evidence of 62 safety tests, made during manufacture. Squibb control is your guarantee of the reliability, purity and safety of Squibb's Aspirin.

EASY TO OPEN
One hand is all this new box requires. No broken nails, cut fingers or spilled tablets.

PURE
DEPENDABLE
SAFE

ALL genuine aspirin is quick in its effect. But before any aspirin becomes thoroughly effective it must pass through the stomach and enter the intestine. Squibb's Aspirin disintegrates instantly after reaching the stomach. It is promptly effective. And it does *not* crumble away in the box, or leave particles in the mouth.

The control number on every container of Squibb's Aspirin is proof of the utmost purity and safety which scientific tests can guarantee. Being a Squibb Product, Squibb's Aspirin is genuine. Ask for it by name. At all good drug stores.

Copyright 1934 E. R. Squibb & Sons

Take your Business with you..

on the Air-Conditioned NATIONAL LIMITED

A competent Train Secretary aboard this popular B & O feature train to Cincinnati, Louisville, Indianapolis and St. Louis will take your dictation, type your letters and handle other secretarial duties. *With our compliments.*

A Barber-Valet, too. And for women passengers, a Maid-Manicure. Good meals, reasonably priced. *Conditioned air* at a mild, pleasant temperature. Plenty of lounge room and traditional B & O courtesy and hospitality.

EXTRA COMFORT—NO EXTRA FARE

Lv. Washington	6:30 P. M.
Ar. Cincinnati	8:30 A. M.
Ar. Louisville	10:50 A. M.
Ar. Indianapolis	11:00 A. M.
Ar. St. Louis	3:45 P. M.

D. L. MOORMAN, *Gen. Passenger Agent*
15th & H Sts., N.W.—Phone District 3300

BALTIMORE & OHIO

Flow of Gold To U. S. Nears 200 Million

100 Million Weekly Has Arrived Since Dollar Revaluation.

(Copyright, 1934, by the Associated Press.)

New York, Feb. 14.—Revaluation of the dollar has started a stream of gold flowing toward the United States at the rate of some $100,000,000 a week. What does this tidal wave of precious metal toward our shores mean?

Wall street monetary experts, asked this question, replied that for the moment, at least, it represents an adjustment of world currencies to the new dollar of 15 5-21 grains of gold.

The opinion was widely held that with the approach of the dollar to its new parities with other currencies, the movement might shortly begin to subside.

A number of factors, however, it was pointed out, might tend to keep the flow in motion. Among these were mentioned further political disturbances in Europe, or a war scare, which might frighten a huge amount of foreign capital to seek haven in New York. Another might be further heavy repatriation of American funds. And a third might be a speculative boom in American markets which would attract foreign capital.

French Supply Hit.

How long such a large movement might continue was said to be conjectural, but it was felt in several quarters that it could not go on longer than a few months, for so large a flow of metal could be kept up only by making inroads into the gold reserves of France and other gold standards countries, which would eventually prompt defensive measures.

Is this huge rush of gold to the United States desirable? Wall Street experts were asked.

In the long run, most said, it is undesirable, for it tends to aggravate what is already a serious maldistribution of the world's gold supply, but a heavy movement of short duration may be considered desirable, in that it tends to bring the value of the dollar in terms of other currencies down to its new parity in terms of gold.

What if France and the other gold standard countries take defensive measures? The answer to this question was that in so doing they would abandon the free gold standard. Opinion as to the significance of this was mixed. Some thought it would aggravate current international monetary chaos, might delay world recovery. Others said it might hasten a general revaluation of currencies, and speed world recovery.

More Gold Not Needed.

The gold which the United States is receiving in the present movement, most Wall street monetary authorities said, is not needed in this country, which already has more than $7,000,000,000 in the precious metal, in terms of the new dollar, or more than a third of the world's total monetary gold supply.

It was explained that this was adequate basis for several times the total amount of currency and bank credit outstanding in this country even at the peak of prosperity. In fact, some thought it would be necessary for the Treasury effectively to "sterilize" a good part of the gold by holding it in its vaults and restricting the amount of currency and credit outstanding against it, to prevent dangerous inflation.

Some suggested that it may eventually be found desirable for the United States to give up a good part o fthe gold which it already holds, to give the world a better distribution and promote world recovery. It was recalled that President Roosevelt, in his monetary message of January 15, touched upon such an eventuality; he said the Treasury holdings of the gold might change in amount as "may be required by a future agreement among the nations of the world for a redistribution of the world stock of monetary gold."

While definite figures as to the amount of gold which has been purchased abroad for consignment to this country, since the dollar was revalued a fortnight ago, are lacking, it is estimated in the neighborhood of $200,000,00. This gold buying results from the fact that other currencies have not risen rapidly in terms of the dollar to their new parities. The dollar has been at a premium.

The premium has been narrowing of late, as dollars were offered in the foreign exchange market to buy currencies to pay for the gold, and today the dollar would buy little more than $1.01½ worth of gold in Paris.

Scientists Continue Stratosphere Study

More Balloons Sent Up by Weather Experts.

St. Louis Feb. 14 (AP).—Seeking secrets of the stratosphere which may eventually enable meteorologists to forecast weather changes with greater certainty, scientists at Lambert-St. Louis Flying Field today continued releasing at 2-hour intervals small hydrogen-filled balloons bearing sensitive recording instruments.

"This study," said Prof. Carl G. Rosby, meteorologist at the Massachusetts Institute of Technology, "will give up the structure of the wave disturbance passing over this section. A series of such experiments may in time give us information enabling us to forecast weather changes with greater certainty. This is just the start and we don't promise anything."

Governor Frees Nurse Who Killed "Betrayer"

Denver, Feb. 14 (AP).—Farice King, Denver nurse, sentenced to life in prison for killing a man she accused of betraying her, was free today as a result of an executive order issued by Gov. E. C. Johnson.

Miss King went to prison May 11, 1929, for killing John Bobzine.

The New Dealers

—The Low Down on the Higher Ups—

'NRA Needs an Overhauling'

William H. Davis Only Outstanding Man on Johnson's Staff.

Swope and Wagner Are Among Few Capable of Big Job.

The identity of the author of "The New Dealers" must remain undisclosed. Publication of the material in The Washington Post does not necessarily imply editorial indorsement of his views.

By the Unofficial Observer.

William Averell Harriman, son of the late railroad magnate, has succeeded Malcolm Muir, president of McGraw-Hill Publishing Co., who did an unimaginative but reasonably good piece of work as administrator in charge of construction, machinery and other heavy industries.

Harriman is not a Johnson man; he is a Roosevelt man.

In his early forties, Harriman had inherited an important place in the industrial and banking world. He is powerful in shipping and air transport circles, chairman of the executive committee of the Illinois Central and of the board of the Union Pacific. Tall, dark, slender, quiet but determined, he has a taste for experiment and adventure unusual in a business man. At one time he had a manganese concession in the Soviet Union and is now experimenting with a high-speed motor train on the Union Pacific.

Harriman, as Railroader, Willing to Experiment.

He is essentially very conservative, but he is a personal friend of F. D. R.'s and Roosevelt consulted him on railroad policy during the 1932 campaign. Roosevelt recognized him as a man of intelligence and took him in tow, giving him several special jobs to handle in 1933, one of which was to draft legislation for the relief of bankrupt municipalities.

When the NRA was first organized, Harriman was put in charge for the State of New York, where he did a pretty good job. Then, late in 1933, he was put on the Industrial Advisory Board and when Muir left, became divisional administrator in charge of heavy industry.

With his sister, Mary Rumsey, and Vincent Astor, another rich young ruler into whose head F. D. R. has smuggled some progressive ideas, Harriman is a financial backer and associate editor of Moley's pro-New Deal weekly magazine, Today. He even takes an active part in the editorial work of the magazine.

Harriman is a young man of brains, and happens to be one of the few men in the railroad business who is willing to experiment with new devices. He is not yet a liberal, but if exposed sufficiently long to the Roosevelt influence, he may become a pretty enlightened conservative. There are many in Washington who frankly prefer the enlightened self-interest of the progressive capitalist to the somewhat irresponsible doctrines of the professed radical. Fortunately, there is plenty of room for both in the New Deal.

Another Johnson man in the NRA is young Sol A. Rosenblatt, whom Johnson brought down from a Broadway law office to take charge of amusements and various industrial odds and ends. Rosenblatt is a native of Omaha who graduated from Harvard and Harvard Law with honors. He immediately settled down in New York and began specializing in copyright, motion picture and antitrust cases, in partnership with Nathan Burkan, the well-known Tammany district leader and Broadway lawyer.

In New York Rosenblatt became a personal friend of Johnson's who is himself an effective if somewhat unconventional lawyer. Rosenblatt is bustling and dynamic. He knows more about law and negotiation than about economics, but he does know the amusement business and Johnson needed a specialist for that purpose.

Whiteside, Thorough Tory, Lacks Elementary Economics.

Another old friend of Johnson's—crusty old Maj. Gen. Clarence Charles Williams, former Chief of Ordnance of the U. S. Army, was originally put in charge of chemicals, leathers and similar industries. Hard-boiled but popular, he knew the chemical industry inside out and, as an old army man, could think in terms of the Government interest.

His job was taken over by Maj. George L. Berry, president of the International Pressmen's and Assistant Unions, a man whom New York City publishers consider a "reasonable" labor leader. A major of engineers in the A. E. F. and one of the founders of the American Legion, Berry was once pretty reactionary. However, he is regarded as liberal in the American Federation of Labor.

Another of Johnson's friends, Arthur D. Whiteside, president of Dun & Bradstreet, is in charge of textiles and the wholesale and retail business. A Princeton graduate, now in his early fifties, Whiteside organized the National Credit Bureau and has been its president since 1912. He served with the War Trade Intelligence and the War Industries Board during the Word War. For three years he was president of the American Wool Institute and in 1931 took over Dun & Bradstreet.

As this record suggests, he is a thorough Tory. He has been on the job since the early days of the NRA and his codes are among those which are causing the most trouble. With a mind steeped in AAA credit rating based on merciless profits, he has never grasped elementary economics or the need of increasing purchasing power.

He—of all people—was named by Johnson to preside at the vitally important price increase hearing in January, 1934.

It was the first chance the frustrated Consumers Advisory Board had to show that in many industries the NRA instead of increasing was decreasing purchasing power by excessive price increases made possible by the NRA open price agreements and prohibitions against selling below cost. Whiteside practically squelched the Consumers Advisory Board and bottled up their data while he permitted George Sloan, of the Cotton Textile Institute, to read a long, meandering statement which attempted to justify increased prices in the cotton textile industry.

Johnson Sees Error, But Profiteering Goes On.

It was not until several unfavorable newspaper stories were published the next morning, causing Johnson, who reacts instantly to the press, to step in, that Whiteside saw that he had gone too far. He had undergone a wondrous change before the next session and the Consumers Advisory Board was permitted to state its case. But the change was purely expedient and, of course, nothing was done to check the profiteering.

Of all the men whom Johnson has installed in important positions in the administration of the NRA, only one—William H. Davis—stands out as a man who is both able and broad-minded enough to make the experiment work.

Davis is the new National compliance director, the chief enforcement officer of the NRA. A New Englander who has practiced law in New York since 1902; during the war Davis served with Col. Lea in the division of purchase, storage and traffic in the general staff, later becoming a legal adviser to the War Department. After the war, he took charge of adjusting the settlement of war contracts and Newton D. Baker put him on the appeals board before which troublesome contract cases were heard. He was one of the "dollar a year men" and he was worth millions to the Government.

Incidentally, he is an old friend of Frances Perkins, although she was not originally responsible for his coming into the NRA. He began as a division administrator and handled some of the most difficult codes. Astute, clear-headed and one of the few real students in the NRA, before he tackled a code he familiarized himself with the industry involved. He is a stronghold of calm and precision in the NRA hurly-burly. In a mediocre organization, he is a tower of strength.

Complete Overhauling Of Personnel Needed.

The NRA needs a complete overhauling in personnel. Some of the newer men may show up well in time and some of the lesser lights among the deputy administrators are able, but on the whole the staff is distinctly inferior in brains and in efficiency to the staff of J. P. Morgan & Co. and to any one of the 50 major industrial and financial organizations.

Prominent among the administrators of the NRA are the two men who served as its industrial and legislative parents: Gerard Swope, of the General Electric Co., and Senator Robert F. Wagner, of New York.

Swope, without question is one of the most far-sighted of American industrialists. Cynics might assert that he has made clever use of his clairvoyance to short-circuit class-conflict and to protect the big units of the electrical industry. It is true that he has done exactly that, but he is more than shrewd. All indications are that his mind really runs toward social planning and that his intellectual curiosity, fertility of social invention, and broad philosophy of life are the marks of a really big man.

This is a paradox, for he is not only a capitalist by heredity as well as profession but he is over 60 years old, having been born in St. Louis, the son of a shoe manufacturer. In 1895 he received his degree in electrical engineering from Massachusetts Institute of Technology, when he had already been working for two years with the infant General Electric Co.

Swope Attitude Held Blow to Unionization.

After graduation, however, he entered the employ of the Western Electric Co., rising in its ranks until, in 1919, he was elected president of the International General Electric Co., and three years later of the General Electric Co. itself.

In this capacity he is also director of a score of big companies in the field of electrical utilities and communications in France, Great Britain, Italy and other foreign countries—one of our real Big Business magnates. Like several others in the NRA, during the war he served on the Purchase, Storage and Traffic Division of the General Staff.

Swope is short, slender, filled with nervous energy and continually briming over with ideas. He believes in widely distributed ownership of our big industries, in employe ownership, and in various insurance and pension schemes for the protection of industrial workers. Marxian critics contend that he and Owen D. Young in this way have bound their employes to their employers and thus frustrated the unionization of General Electric.

Swope's interests and responsibilities have been on the side of industrial management rather than finance, however, and he is thus one of the small clan of relatively disinterested industrial managers who think in terms of function rather than profit.

In 1931, he proposed the NRA in embryo: A way for industry to override the antitrust laws in return for added compensation and economic stability for labor. He suggested that the trade associations should draft agreements covering trade practices and so forth and submit them to the Federal Trade Commission or some other Federal agency for examinations. Approval of an agreement would automatically suspend the antitrust laws so far as the terms of the agreement were concerned. As part of these agreements he proposed to establish consolidated group insurance schemes for the whole industry, so that a worker would not forfeit his insurance by moving from one company to another.

The NRA found organized labor at its lowest ebb in a generation. The membership of the American Federation of Labor had fallen below the 3,000,000 mark and comprised less than one-tenth of all those "gainfully employed" in the United States. It maintained its power solely through the entrenched position of the craft unions in the old-line industries and by threatening big business with "communism" if the Federation bulwarks were removed. After four years of depression it was on its last legs. The wage-scale had collapsed and the Communist bugaboo had lost its power to terrify the conservatives.

Tomorrow—Swope's Industrial Self-Government Plan.

(Copyright, 1934, by Simon & Schuster.)

WILLIAM AVERELL HARRIMAN, polo-playing New Deal administrator in charge of heavy industries, not a Johnson but a Roosevelt man, with a taste for experiment and adventure. Inset, bustling, dynamic Sol Rosenblatt, Johnson's specialist in charge of the NRA amusement code.

Two Baltimore Prisoners Face Factor Charge

Cummings Urges Pair Be Turned Over for Chicago Trial.

Baltimore, Feb. 14 (AP).—State's Attorney Herbert R. O'Conor announced tonight that Maryland's charges against the alleged members of the Touhy gang captured here Sunday would be withdrawn and he would permit their return to Chicago to face charges of kidnaping John Factor, the speculator.

The announcement came after a telephone conversation with Attorney General Homer S. Cummings in Washington. O'Conor said Cummings requested him to permit the kidnap charges to take precedence over the other charges.

"No consideration can be allowed to interfere with the efforts of the authorities to successfully carry out their campaign against bands of kidnapers," said O'Conor.

Three Face Charges.

Those under arrest are:

Basil H. (The Owl) Banghart, under indictment in Chicago in connection with the kidnaping of Factor and also wanted by the Federal Government for a $105,000 mail truck robbery in Charlotte, N. C., last November.

Isaac Costner, identified by Factor as a member of the gang of his abductors and also implicated in the mail truck robbery.

Mrs. Tom Touhy, who identified herself as the wife of a Chicago gang leader.

May Davis, who occupied an apartment with Banghart and is wanted by the Federal Government for alleged participation in the Charlotte holdup.

Four Jurors Named.

Chicago, Feb. 14 (AP).—Four jurors were selected today for the second trial of Roger Touhy and two others charged with the $70,000 John Factor kidnaping as reports were current that another member of Touhy's beer gang might turn State's evidence.

The reports involved Isaac Costner, arrested at Baltimore with Basil (the owl) Banghart. Factor has identified Costner as the man who brought him coffee and food and shielded him from the brutality of the other kidnapers during 12 days of imprisonment last July.

Roosevelt Orders Earle to Vienna

Minister's Leave Cancelled Because of Strife.

In view of the political upheaval in Austria, President Roosevelt yesterday instructed the American minister, George H. Earle III, of Pennsylvania, to proceed immediately to Vienna.

This was disclosed following a conference at the White House attended also by Joseph Guffey, of Pittsburgh, Democratic leader of Pennsylvania, and a candidate for the Senate, and Warren Van Dyke, State chairman.

Earle, who has been in this country on leave of absence, likewise is a candidate for office this year, running for governor of Pennsylvania on the Democratic ticket.

Three MillionPrice Of Chicago Thirst

Twelve Centuries in 'Time' for Rum Violators.

Chicago, Feb. 14 (AP).—The toll taken by the courts, in dollars and years, from bootleggers of Chicago and its environs during the 14-year reign of prohibition amounted to $3,060,054.90, Dwight H. Greene, Federal district attorney, announced today.

There were 11,080 convictions, which brought a total of 229 years and 10 months in penitentiary sentences, 1,049 years of jail sentences and 18 years of house of correction terms.

U. S. Urged to Join World Labor Group

Geneva, Feb. 14 (AP).—A recommendation by the American delegation that the United States affiliate with the international labor organization at the earliest possible opportunity was issued in the form of a communique by the labor office here today.

The stand was taken in the report of the delegation which attended the 1933 labor conference here.

Pacific Eclipse To Test Einstein

Continued from Page 1.

disappeared, but when darkness came and the fiery crown later leaped from a blackened disk they seemed frightened.

The shadow began hiding the sun at 8.21:24 a. m. Totality began at 10.5:23.

A weird hush fell over the quiet natives and scientists—broken only by a watch ticking off 125 precious seconds and the clicking of cameras.

The camp of the expedition, its 16 tents, and a small forest of telescopes with a background of ghostly palm trees formed a strange spectacle in the dim light.

Dr. W. M. Cohn, of the University of California, had set up five telescopes.

Joseph J. Johnson, of the California Institute of Technology, was the other American. There were 33 Japanese observers.

This flat, coral island was considered the only suitable point for scientific observation of the eclipse.

JULIUS GARFINCKEL & CO.
F STREET AT FOURTEENTH

We have some wonderful Mink Coats in stock . . . you know we are famous for them . . . and we are also giving you this exceptional opportunity.

WE SECURED SOME OF THE BEST MINK SKINS

IN THEIR RAW STATE . . . WE HAD THEM DRESSED BY THE BEST FUR DRESSERS IN AMERICA AND THEY ARE NOW READY TO BE MADE INTO PERFECT MINK COATS . . . THEY ARE NATURAL, BEAUTIFUL IN COLOR, WITH NO BLEND OR DYE.

We will make you a coat to special order in our own fur workrooms here on the premises, and you will be delighted, as all of our customers are with the wonderful coats we make for them.

A HIGHLY FAVORED PATTERN OF STIEFF STERLING SILVER
STIEFF "ROSE"

To be found on many of America's finest appointed tables . . . Heavy in weight—exquisitely beautiful . . . reasonably priced.

Prices For Sets of Six

Tea Spoons, Trade	$6.00	Table Spoons	$18.00
Tea Spoons, Medium	7.50	Soup Spoons	15.00
Tea Spoons, Heavy	9.00	Cream Soup Spoons	12.00
Dessert Spoons	13.50	Medium Forks	15.00
		Medium Knives	15.00

Use Your Charge Account

B. Harris & Co.
F St. at 11th Phone DIstrict 0916
Jewelers and Diamond Merchants for More than Half a Century

UNITED FOOD STORES, Inc.
FOOD SHOW
ALL THIS WEEK
Free $2,000 in Prizes COOKING SCHOOL BABY CONTEST *Free Food Baskets*
WASHINGTON AUDITORIUM
19th St. and New York Ave. N.W.

THIS WEEK ONLY!
U. S. Deck Paint Regularly $3.30 Gallon
For Interior Walls and Woodwork
$2.97 Gallon—84c Quart In Colors

• U. S. DECK PAINT imparts a beautiful satin-luster finish to walls and woodwork...and it is so easy to keep them clean with soap and water...repeated washings improve their beauty!

"Sea Tried"

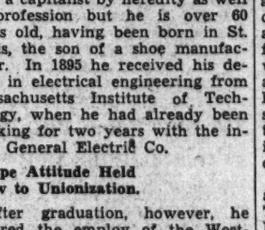

For Maintenance Economy

• This high-quality paint represents certain definite values which have been built into the paint . . . values which come back to the user in the form of longer life, lasting beauty, greater area covered per gallon and easy application. (*"Cheap paint doesn't embody these things, that's why it's cheap.*)

• For beautiful, satinlike walls that remain lustrous... that endure . . . use U. S. DECK PAINT—a 50-year-old finish that has stood the test of time and competition.

P. S.—YOUR NEIGHBORHOOD DEALER can supply you with U. S. Deck Paint, at the above prices (this week) . . . no need to take a substitute.

HUGH REILLY CO.
ESTABLISHED 1888 *PAINTS—GLASS*
1334 New York Ave.—'Phone NAt. 1703

FEBRUARY SALE OF LIFETIME FURNITURE

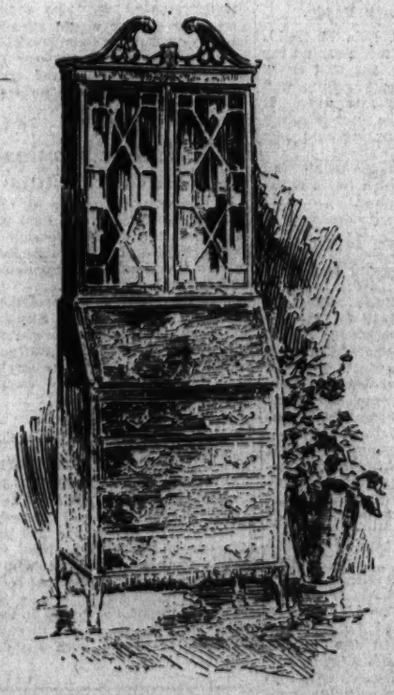

Many Secretary Desks Reduced

If it's a Secretary Desk you have been wanting, you will find a delightful assortment in our February Sale at special savings. A suggestive few are quoted below. Let us show you all.

Early English type Secretary in a charming Old World finish, three drawers $39.75

18th Century style Secretary with swell front; four drawers and automatic lid supports .. $47.00

Grand Rapids Secretary, suitable for a narrow wall space; 3 drawers, mahogany $82.00

Governor Winthrop type Secretary with serpentine front and four drawers, automatic lid supports $53.75

Stuart Oak Secretary with closed book compartment; 3 drawers and carving $67.50

Maple Secretary of Governor Winthrop type; 4 drawers with locks, and 36 inches wide $87.50

Buy Now at February Discounts

MAYER & CO.
Seventh Street *Between D and E*

Anderson Head Of Three-State Medical Group

Charlottesville Session Is Told There's no Specific Alcoholism Cure.

Charlottesville, Va., Feb. 14 (Spl.). The Tri-State Medical Association, of Virginia and the Carolinas, elected Dr. Paul V. Anderson, of Richmond, president at the end of the annual convention today, and agreed to meet next year in Charlotte, N. C.

Vice presidents elected were Dr. C. M. Gilmore, of Greensboro, N. C.; Dr. H. S. Hedges, of Charlottesville, and Dr. Junius H. Taylor, of Columbia, S. C. Dr. J. M. Northington, of Charlotte, was re-elected secretary.

New members received included Doctors John C. Anderson, of Chatham, Va.; H. H. Westcott, of Roanoke, and James A. Lyon, Thomas M. Foley, and Maurice Protas, all of Washington, and a number of Carolina physicians.

Alcoholism Discussed.

There are no specific remedies for alcoholism, and those like the "gold cure," which have been exploited as treatment for alcoholics have proved disappointing, Dr. W. C. Ashworth, of Greensboro, said in a scientific paper today. A gradual weaning away from the patient of liquors and morphine was said the most satisfactory way of treatment. A complete change in environments afterwards was held most necessary.

Dr. Frances Johnson, of Charleston, S. C., attacked the giving of free laboratory service by State health units to patients able to pay as discriminatory to physicians operating pathological clinics. He said there were 23 such private clinics in Virginia and the Carolinas.

Memorial services were held for four members of the Association who died since the 1933 meeting.

Giant Appears at Session.

Ralph Williams, colored laborer, of Shelby, N. C., 7 feet 7 inches tall, was one of the exhibits at the annual session.

Williams, brought to a clinic by W. J. Lackey, of Fallston, N. C., is suffering from a glandular derangement which has resulted in abnormal growth, known as gigantism.

Dr. John Peter Monroe, of Charlotte, N. C., former tri-State president, celebrated his first return to the university in 47 years. He was graduated in medicine here in 1886.

Another former president of the association participating in this year's session was Dr. Joseph A. White, 86. He fought in the Franco-Prussian War.

Speakers today were Dr. T. M. Foley, of Washington; Dr. C. R. Robins, of Richmond; Dr. J. W. Gibbon, of Charlotte, N. C.; Dr. J. G. Lyerly, of Richmond, and Dr. J. S. Torsley, jr., also of Richmond.

Clinics were conducted in psychiatry and orthopedics by Dr. D. C. Wilson and Dr. R. V. Funsten, of the university.

North Virginia Dentists Install C. W. Chewning

Leesburg, Va., Feb. 14 (Spl.).—Dr. C. W. Chewning, of Orange, Va., was installed as president of the Northern Virginia Dental Society at the annual meeting here today. Dr. W. G. Palmer, of Culpeper, was elected president, to be installed for 1935 and Dr. C. Rodriguez, of Leesburg, secretary-treasurer.

Fifty of the leading dentists of northern Virginia were present. Following the business session, Dr. A. M. Wash, of the Medical College of Virginia, spoke of "local anaesthesia."

Dr. A. O. James, also of the Virginia Medical College, spoke on "preparation of unusual cavities with indications and contra indications for various filling materials."

The evening session followed a dinner, at which time Dr. Herbert Cohn, of the Medical College of Virginia, instructed the dentists on "amalgamtechnic."

Convicted Lawyer Files for Release

Claims His Imprisonment Is Illegal.

Frederick, Md., Feb. 14 (Spl.). Asserting that he is illegally confined in the Maryland Penitentiary, where he is serving a life term for murder, Louis Berman, a Baltimore attorney, filed in the circuit court here a petition for a writ of habeas corpus, based on a plea of insanity. Judge Arthur D. Willard set Friday for a hearing.

Berman was arrested in Baltimore June 4, 1928, on a charge of shooting and killing Clifton Brown, a Baltimore lawyer.

Indicating that he will revert to his plea of insanity at the time of the offense, Berman stated in his petition that when an accused person alleges insanity he must be given a sanity trial. He says he was not given a sanity trial and was convicted without due process of law.

Highway Police Cut Beaten in Virginia

Committee Buries Bill to Slash Force.

Richmond, Feb. 14 (AP).—T. McCall Frazier, director of the State division of motor vehicles, was victorious in a lively political scrap when the House committee on roads unanimously buried the bill of Delegate O. E. McCue, Albermarle, designed to cut State traffic officers from 100 to 75.

Mr. McCue said the bill was offered as an economy measure only.

Meanwhile the Senate committee on roads put aside indefinitely the Wise County bill which would permit the county to divert some of its road funds to refund bonds issued prior to the adoption of the Byrd road plan.

John D. Griffith, 80, To Be Buried Today

Resident of Martinsburg Born in Virginia.

Martinsburg, W. Va., Feb. 14 (Spl.).—John David Griffith, 80, who died here yesterday, will be buried here tomorrow.

He was born in the White Hall section of Frederick County, Va., but came here when a boy.

Surviving are his widow, four children, William E. and Charles L. Griffith, both of Pennsylvania; Mrs. Jane Richards, Washington, and Mrs. F. A. Ward, this city; four brothers, William Alonzo and Louis Griffith, of South Dakota, and Charles Griffith, this city, and one sister, Mrs. Raleigh Hoffman, of the county.

Official Denies Expansion Plan By Virginia City

Fredericksburg Does Not Wish to Annex Two Arears, He Says.

Spotsylvania Courthouse, Va., Feb. 14 (Spl.).—A joint meeting of the Supervisors and School Board is expected to inform Fredericksburg whether that city will be allowed to use a portion of the work hours allotted the county under the second phase of civil works for extending sewers and water mains into Elwood City and Mayfield.

Levin J. Houston, jr., city manager of Fredericksburg, declares the city wishes the work done for sanitary purposes only, and not, as was feared by the county board, as preparation for annexing the two areas to Fredericksburg.

Mr. Houston claimed annexation would be unprofitable because added tax returns would not compensate the city for additional school facilities required. Failure of the board to grant hours to complete this work would make annexation more probable because the city could not permit unsanitary conditions to exist on its borders, Houston contended.

S. P. Powell, former Commonwealth's Attorney, has advanced a petition signed by Elwood City property owners advocating the extension, because of increased land values and other grounds.

The joint supervisors' and School Board meeting will decide whether school projects can get along on sufficiently few hours to grant the extension and whether to abandon other proposed projects in favor of sewer and water line extensions.

Survey Near Peak.

Fredericksburg, Va., Feb. 14 (Spl.).—The Virginia Historic American Building Survey has been built up approximately to its total strength pending orders for renewed CWA activities to make possible immediate additions, announces Philip N. Stern, State director of the survey.

The quota for Virginia is 30, of whom 24 are now engaged, said Mr. Stern.

Buildings being surveyed by the six local office workers include the Mary Washington Home, the Rising Sun Tavern, the John Marshall House near Marshall, and an old early type American log cabin near The Plains.

CWA Groups Cleared.

Louisa, Va., Feb. 14 (Spl.).—Exonerating the Louisa County Reemployment and Advisory committees of charges of "inefficiency" and "corruption," pressed last week by Dr. E. Barbour Pendleton, Frank Hartman, of Charlottesville, district civil works administrator, yesterday cleared the records of complaints against the accused organizations.

That the charges "had not been substantiated in any single case" after a hearing conducted here Monday was announced by Hartman, who commended members of the committees, headed by John Q. Rhodes, Louisa member of the General Assembly, on the performance of their duties.

Reservoir Nearly Ready.

Front Royal, Va., Feb. 13 (Spl.). If weather is favorable, work on the new reservoir here, the first CWA project approved in Virginia, will be completed in a few days. It probably will be the first Virginia CWA project of considerable size to be finished.

The sum of $11,036.62 was allotted for the reservoir which has a capacity of 5,000,000 gallons.

Fredericksburg Greek School Being Planned

Fredericksburg, Va., Feb. 14 (Spl.).—A Greek school for Fredericksburg and Quantico is being planned by the Mary Washington Chapter of the American Hellenic Educational Progressive Association, which is attempting to secure as teacher a bishop of the Greek Orthodox Church from Long Island.

An investigating committee by C. A. Abbey, chapter president, includes Tom Kataphyglotis, chairman; Paul Virvos, Steve Stephanides and Pete Raftelis.

Danville Inquires Cost Of Airport Floodlights

Danville, Va., Feb. 14 (Spl.). — The city engineer and the manager of utilities have been directed by the city council to submit an estimate as soon as practicable on the cost of installing floodlights and ground lights at the city airport.

The United States Government is to spend $25,000 grading and enlarging the airport and the Eastern Transport Co. may make Danville a port of call if the night landing facilities are provided.

Lecture on Morphine.

Charlottesville, Va., Feb. 14 (Spl.). Prof. Lyndon F. Small, of the University of Virginia, will deliver the main address before the March meeting of the Virginia section of the American Chemical Society in Williamsburg, March 31. He will speak on "Chemical Studies in the Morphine Addiction Problem."

Virginian Flays Bill to Imprison Liquor Buyers

Control Board Salaries Put Up to Governor in Senate Measure.

By Doug Warrenfels.

Richmond, Feb. 14.—Senate rejection of a liquor bill provision to imprison customers of bootleggers will be demanded tomorrow by Senator Aubrey C. Weaver, Front Royal.

His plan was announced after administration forces prevailed today in the first Senate test of whisky sentiment. The Senate approved, by 20 to 16, an amendment by Senator John W. Eggleston, Norfolk, to authorize the governor to fix salaries of control board members at any figure up to $7,500 a year.

Senator Cecil Connor, of Loudoun, in a speech lasting more than half an hour, asserted the $7,500 salary was more than was paid to the State treasurer, comptroller and other high officers.

Earlier the House killed by overwhelming majorities bills designed to permit local option elections on Sunday movies and sports. The measures were introduced by Delegate E. B. English, Richmond.

Mr. Weaver characterized as "utterly lacking in practical sense," a clause in the liquor bill as passed by the House which would make every person who bought a drink illegally subject to a fine of $500 and 12 months in jail. The provision would place buyer and seller on the same footing.

Weaver Ridicules Measure.

"That provision would double lawlessness," Mr. Weaver contended. "The bootleggers' chances of winning acquittal would be improved because he would have the advantage of the public sentiment favoring his customer."

He argued buyers would stand on their constitutional rights and refuse to testify against bootleggers for fear of self-incrimination.

"We didn't even have such a provision in the Cannon-Layman prohibition act," he added.

Mr. Weaver referred to Bishop James Cannon, jr., and Senator George W. Layman, New Castle, author of the old dry law.

Mr. Eggleston forced a vote on his $7,500 salary amendment after the Senate rejected, by 28 to 7, an amendment to pay the chairman $6,500 and the other two members $6,000 each. The House previously voted $5,000 salaries for all members.

"What Is Peanut Politician?"

When Senator Cecil Connor, Leesburg, sought to hold the compensation to $5,000, Eggleston charged he wanted a liquor board composed of "peanut politicians."

"What is a peanut politician?" Mr. Connor inquired.

"The senator from Loudoun County has been here long enough to know," the Norfolk member responded.

Senator W. Worth Smith, jr., Louisa, succeeded in delaying action on an amendment to require legislative confirmation of board members. Senator William M. Tuck, South Boston, champion of such an amendment, was absent.

Committees Rush Work.

Richmond, Feb. 14 (AP).—With a general agreement that committee action on bills within the next week is necessary if they are to have time to pass the two Houses, General Assembly committees today began speeding their work.

The Senate courts of justice committee reported favorably the Smith bill, which would prohibit the governor from appointing a judge to fill a vacancy during a recess of the General Assembly. The object of the bill is consolidation of judicial circuits.

The Senate privileges and elections committee reported the senatorial redistricting bill which would make two major changes. One of them would consolidate the districts now represented by Senator A. P. Staples and Senator Harvey Apperson, eliminating Senator Apperson's district, and providing that the consolidated district should be represented by two senators. The other change would take Rappahannock County from the district now represented by Senator Cecil Connor and put it in the district represented by Senator Aubrey G. Weaver.

M. Earl Kline Nominated Middletown Postmaster

Middletown, Va., Feb. 14 (Spl.). The appointment of M. Earl Kline as postmaster at Middletown has been submitted by President Roosevelt to the Senate for approval, it was learned here today.

Mr. Kline, who is connected with an undertaking firm at Strasburg, has been active in Democratic party politics in Frederick County for years, and has served as an election official. His salary as postmaster would be $1,100.

Caswell County Store, 100 Years Old, Burns

Danville, Feb. 14 (Spl.).—J. I. King's store in Caswell County, burned to the ground yesterday. The building, more than 100 years old, was said to be the oldest store in this section. Mr. King, who resided nearby, was awakened by the flames.

The origin of the blaze is undetermined. The loss was estimated at $5,000 to $6,000, with little insurance.

The Screen's New Perfect Lover . . . with a heart as big as his nose . . . and twice as tender . . .

JAMES DON JUAN CASANOVA

DURANTE

in "PALOOKA"

From the Famous Washington Post Cartoon, "Joe Palooka."

STARTING TODAY at RKO-KEITH'S Theatre

Lumber Dealers Meet in Richmond

Leaders of Industry Will Speak Tomorrow.

Richmond, Feb. 14 (AP).—Addresses by prominent business men will be heard at the eighth annual convention here Friday and Saturday of the Virginia Lumber and Building Supply Dealers Association.

Speakers Friday will include Spencer D. Baldwin, of Jersey City, president of the National Retail Lumber Dealers Association; Homer W. Ballinger, chairman of the code authority for the industry; L. C. Hart, of the Johns Mansville Corporation; Maj. John S. Graves, of Charlottesville; Weldon W. Berry, of Harrisonburg; W. A. Barksdale, of Charlottesville; L. I. McQueen, counsel of the code authority, and G. L. Hume, district manager of Southern Pines Association.

Officers of the association include W. W. Berry, of Harrisonburg, president; G. W. Herring, of Alexandria, and Craig Ruffin, of Richmond, and H. E. Kennedy, of Roanoke, vice presidents.

Virginia House Rejects Sunday Movies, Sports

Compromise on Liquor Board Pay Adopted by Senate.

Richmond, Feb. 14 (AP).—The House of delegates today killed twin bills for legalizing Sunday movies and sports under local option, and the Senate adopted a compromise amendment on the subject of salaries for the proposed alcoholic beverage control board.

Tomorrow the Senate will consider the hgih-test beer excise tax reduction proposed by the Senate finance committee, State manufacture, and other controversial amendments

While there were reports that there would be a move to eliminate gas tax refunds, Senator W. O. Rogers, of Waverly, introduced a bill allowing the use of gas tax revenue for maintenance of the primary highway system.

Gas Tax Boost Proposed.

Meanwhile Senator Lloyd M. Robinette introduced a bill increasing the gas tax from 5 cents to 5½ cents, and provided that one-eleventh of the revenue be allocated to the localities for use in paying off road debts contracted locally before the enactment of the Byrd road law.

The Holt redistricting bill, passed by both houses yesterday, leaves the First and Second districts unchanged. The Third loses Goochland to the Eighth. The Fourth gains Appomattox, Buckingham and Cumberland. The Fifth gained Wythe from the Ninth. The Seventh gained the City of Charlottesville, and the counties of Greene, Albemarle, and Madison fro mthe Eighth.

The Upper House yesterday passed the Cather-Layman bill setting up the minimum education program principle, after removing from it all specific figures as to appropriations. The bill provides for the allocation of State funds for instructional costs on the basis of teachers.

Auditing Bills Passed.

The Senate also passed the Cather auditing bills, providing that the costs for State audits of local accounts shall not exceed $500 in counties of more than 20,000 population; $400 in counties with population of between 10,000 and 20,000, and $300 in counties under 10,000.

Among the outstanding bills introduced in the upper house was the Smith bill providing that the governor, while the assembly was in recess, should not appoint circuit judges to fill vacancies. The object of the bill was to bring about consolidations of judicial circuits.

Continuation of the DeJarnette Sanatorium at Staunton as a pay institution was favored by a 10-to-8 vote of the Senate public institutions committee yesterday.

The bill allowing municipalities to levy a tax on fire insurance premiums to provide for the relief of firemen and their dependants was reported by the House committee on insurance and banking after the bill had been amended to place the tax at 1 instead of 2 per cent.

Highway Commission Calls for Oil-Gas Bids

Richmond, Feb. 14 (AP).—Bids on supplying 2,577,000 gallons of gasoline, 99,050 gallons of motor oil and 19,000 gallons of high-test motor fuel were called for today by the State highway department.

They will be opened March 7.

Coast Guard Answers S O S Of Ice-Locked Tangier Island

Distress Message Says Many Residents Are Without Food.

Norfolk, Va., Feb. 14 (Spl.).—Coast Guard Headquarters tonight ordered patrol boats CG-175 and CG-128 to proceed to Tangier Island in response to an appeal from that place today telling of deplorable conditions among the residents.

A number of people are without food, the message said, and boats have not been able to enter the frozen harbor. The patrol boats carried provisions to distribute among the needy.

A boat that carries mail and provisions from Baltimore to Tangier Island has been unable to get to the island for three days, Coast Guard officials were informed.

The lighthouse depot here today announced that because of ice conditions in Chesapeake Bay and the Potomac and other rivers, a number of lights and buoys have been put out of commission. In the Potomac, it was stated, the Blakistone Island lighted bell buoy, Kettle Bottom Channel entrance buoy 1-KB and 9-KB and upper Machodoc flats lighted buoy number 13 had been carried away by ice.

Both the Bay Line and Chesapeake steamers left here tonight for Baltimore but will anchor when they reach the ice pack and not attempt to enter Baltimore until daylight. No steamers left here last night for Chesapeake Bay points except the Norfolk & Washington Steamboat Co.'s vessel. The regular schedule was maintained on that line again tonight.

Disabled Adventure Ship Nears Norfolk

Norfolk, Va., Feb. 14 (Spl.).—Towing the yacht Uvira, on which are 36 adventurers bound for Central America, the Coast Guard cutter Ponchartrain was expected to arrive here early tomorrow.

The yacht lost her boom yesterday off the Virginia coast, and she sent out a call for assistance. The Pontchartrain and two steamers went to her aid, and when the Coast Guard craft found the vessel it was learned that most of the yacht's equipment and some of the clothing of those on board had been washed overboard.

Among those on board is Jackson K. Dering, of Chicago, and Mrs. Dering, Peggy Howse, of Chicago; Norman Norse, of Evanston, Ill., and Ray Rescher.

Carroll County Farmers Union Meets Tonight

New Group Will Present John A. Simpson in Public Address.

Westminster, Md., Feb. 14 (Spl.). Carroll County Farm Union, comprised of seven local unions, has been organized here with C. E. Bachman, Westminster, elected president. The new union marks the first successful attempt of the National organization to be represented in Maryland.

The union will sponsor a public meeting here tomorrow night. John A. Simpson, of Oklahoma, National president of the Farmers Union, who gained considerable publicity last October when a flare-up in union internal politics occurred during the National convention of the group at Omaha, will speak on the AAA.

Officers of the new union include C. C. Walsh, Snydersburg, vice president; S. L. Hoke, Westminster, secretary-treasurer. The union claims a membership of 700.

Tomorrow night's meeting is expected to draw a number of farmers from nearby counties and Pennsylvania.

Postal Employes Meet At Frederick Feb. 22

Frederick, Md., Feb. 14 (Spl.). Representative David J. Lewis, Sixth Maryland District, will address a banquet meeting of postal employes of Frederick, Montgomery and Carroll Counties, sponsored by the Public Relations Council, here February 22.

Irving S. Biser, postmaster, will preside. The Rev. Dr. G. Ellis Williams will welcome the visitors and Mayor Elmer F. Munshower also will speak.

Minister From Pulpit Praises Judge Coleman

Fredericksburg, Va., Feb. 14 (Spl.). Tribute to Judge Frederick W. Coleman and felicitation on his reelection to judgeship of the Fifteenth Circuit was included in an announcement by the Rev. Richard W. Lancaster before his congregation.

The minister declared the jurist's fidelity to duty, courage in conduct and intense industry "has awakened in us all a senge of gratitude and comfort."

Water In Cistern Freezes.

Boonsboro, Md., Feb. 14 (Spl.).—It was so cold here over the week-end that the cistern of D. M. Emmert froze over and he was without water for several days. It is the first time in the memory of oldest residents that cistern water has frozen.

Health Officer Retained.

Hagerstown, Md., Feb. 14 (Spl.). The city council has reappointed Dr. W. Ross Cameron, health officer, for another two-year term. Harry T. Brewer was reappointed a member of the health board.

LOW FARE EXCURSIONS

Destination	Round Trip Fare	Dates and particulars
NEW YORK Newark, Elizabeth, Plainfield	$3.50	Sunday, Feb. 25 Lv. Wash. 12:01 a.m. & 7:55 a.m.
PHILADELPHIA Chester $3.00	$3.00 Wilmington $2.75	Sunday, Feb. 18 Washington's Birthday, Feb. 22. Lv. Wash. 7:55 a.m. & *11:30 a.m. (*Does not stop at Chester.)
PITTSBURGH	$6.00	Sunday, Feb. 25 Lv. Washington 12.01 a.m.
ATLANTIC CITY	$3.00	Washington's Birthday, Feb. 22. Lv. Washington 6.15 a.m.
BALTIMORE	$1.25 Saturdays and Sundays $1.50	Daily—Good for 5 days

Cumberland $3.00—Martinsburg $2.00—Harpers Ferry $1.50
Sunday, Feb. 25, leave Washington 8.25 a.m.

$5.65 One-Way — TO NEW YORK Every Night — Reclining Seat Coaches Open Union Station 10 p.m. Leave 12.55 a.m.

ALSO LOW WEEK-END FARES TO ALL POINTS
Go Friday noon to Sunday noon. Return to Monday midnight.

Ask Agents for Details — Phone District 3300

BALTIMORE & OHIO

Patrons Fight School Merger

Hayfield Parents Contend Buses Are Dangerous in Frederick Plea.

Winchester, Va., Feb. 14 (Spl.). The Frederick County School Board which recently embarked on a program of consolidation of county schools has met with stiff resistance from the parents at Hayfield, eight miles west of here.

The patrons of Hayfield school, who have been gathering evidence against such a move, today cited their side of the case. They declare that hauling of children in school buses is dangerous, citing the recent train-school bus accident in Illinois killing 25 pupils. Safety should come before economy, they declare.

The Hayfield parents claim transportation of the children to schools in other towns will remove the pupils from their native environment with a result that their learning ability will be lessened and friendships broken.

Hayfield has three churches and there is no reason why it should not have a school, the patrons argue, adding that the school provides a central point for sociability and entertainment.

Virginia Welfare Chapter Formed

Roanoke-Lynchburg Group Will Request Charter.

Staunton, Va., Feb. 14 (Spl.).—Miss Elisabeth Brooke, Staunton-Augusta Welfare Department superintendent, has returned from a regional conference of the American Association of Social Workers at Lynchburg.

The Roanoke-Lynchburg chapter of the association was formed, and will embrace welfare units in this section of the State. E. B. Rohrbaugh, of Roanoke, director of the Roanoke Community fund, presided.

A committee was appointed to petition the national organization for a chapter charter. On this committee are Mrs. Bessie Lamb Woolfolk, of Lynchburg; Miss Elizabeth Ayes, of the State transient bureau, and Miss Brooke.

Lodge of Pythians Marks 70th Year

Fredericksburg Is Host Tonight for Chief.

Fredericksburg, Va., Feb. 14 (Spl.).—The seventieth anniversary of the Knights of Pythias of the World will be celebrated by the local lodge tomorrow night when Reno S. Harp, supreme vice chancellor of the order, makes the first visit of a supreme lodge official to Lodge No. 22.

The Grand Lodge of Virginia is expected to be present in a body, headed by the grand chancellor, John Roberts, of Cape Charles, while many lodges in the State will send delegates. Supreme Past Chancellor George C. Cabell will be master of ceremonies.

The public has been invited to the night meeting.

Miss Katherine Moore Buried at Winchester

Winchester, Va., Feb. 14 (Spl.).—Miss Katherine Moore, a daughter of the late Col. and Mrs. Lewis T. Moore, of Winchester, who died Monday in a sanitarium near Baltimore, was buried here today in Mount Hebron Cemetery.

Miss Moore lived here until her health failed several years ago. She is survived by two brothers, George Melville Moore, of Clarke County, and Robert Moore, of Martinsburg, W. Va.

Riot Charge Against 3 Delayed for Evidence

Norfolk, Va., Feb. 14 (AP).—At the request of defense counsel who asked more time for preparation, three men charged with attempting to incite a riot were granted a continuance in police court today.

Police said the charges were the outgrowth of trouble between Negro Civil Works employes and a white superintendent yesterday.

SCALP IRRITATION

Eczema itching, dandruff scales, dryness, relieved and soon improved by the special medication of

Resinol

IN CHICAGO

The hotel with the spirit of today and the conveniences of tomorrow.

Close to all Chicago's activities . . . a modern hotel equipped with every comfort to make your stay a pleasant one.

OTTO K. EITEL MGR.

BISMARCK HOTEL

$3.50 & up — RANDOLPH AT LA SALLE

HEMORRHOIDS

PILES

I Have a Treatment

That WILL

ELIMINATE THIS TROUBLE FOR YOUR LIFETIME

Money Back Guarantee.

Send for Explanatory Booklet.

Dr. A. Sommerwerck
1365 Columbia Road
ADams 0388

Black Valentines

—is a good name for Marlow's Famous Reading Anthracite, if you wish to give the family something that will warm their feet as well as their hearts. Anyway, keep your bin filled with our good Pennsylvania hard coal these days. Just call NA. 0311 for a load.

75 Years of Good Coal Service

Marlow Coal Co.

811 E St. N.W. — NATIONAL 0311

The deep, golden cream-line is the mark of *Extra Goodness*

MEASURE the deep, generous cream-line on a Chestnut Farms–Chevy Chase milk bottle. That extra golden richness means added nutritional value, more delicious taste, extra goodness throughout. It is only one evidence of the superiority that leads so many Washingtonians to choose milk from the world's model dairies.

The name Chestnut Farms–Chevy Chase is your assurance of *extra* goodness above ordinary requirements. Our aim is to produce the finest bottle of milk in the world. To that end, every quart of Chestnut Farms–Chevy Chase Milk is the result of special care, conforming to unusually high standards. It is far richer, far purer and cleaner than the strictest laws demand, with greater cream content and lower bacteria count.

Every BODY needs milk

Treat yourself to a tall glass of rich, sweet Chestnut Farms–Chevy Chase Grade-A Milk. Cool and refreshing, its creamy smoothness can't be matched. Every BODY needs the nutritional elements of pure whole milk—the great protective food that builds strength and resistance to common illnesses. Enjoy milk regularly—and be sure the children get enough. It's the safest and the cheapest health-protection you can find. Be sure you get the extra richness and extra goodness of Chestnut Farms–Chevy Chase Milk.

DECATUR 1011 — TELEPHONE FOR COURTEOUS, DEPENDABLE SERVICE — WEST 0183

Chestnut Farms

HIGHEST QUALITY PRODUCTS

Chevy Chase Dairy

Next Shakeup To Hit Ocean Mail Contracts

President's Subsidy Plan Is Outlined; Farley Sends Reply to Lindy.

Continued from Page 1.

thousands of dollars a year for carrying only a few pounds of mail, which occasions more expense and more delay than if a frank subsidy system were adopted. Postoffice officials are studying the ocean mail situation with this view to reorganization.

New Air Contracts Denied.

Reports that the Administration contemplates reletting some contracts to the same air-mail carriers whose services were ended were discredited at the White House and denied by Mr. Farley. President Roosevelt said his Executive Order attempted to meet only the emergency phase of Army operation of the air mail and that no future policy has yet been determined.

Meanwhile, Henry M. Hogan, an attorney for Transcontinental & Western Air, Inc., which has brought suit to restrain the Postmaster General from proceeding with the cancellation, served on Mr. Farley an order to appear before Judge John C. Knox, in New York Federal District Court, Friday.

"Postmaster General Farley does not consider that the proper service of the writ has been made upon him," a postoffice statement said, "nor that the New York court has jurisdiction to determine the case.

"It is the opinion of the solicitor of the Postoffice Department, Karl A. Crowley, that the Supreme Court for the District of Columbia has exclusive jurisdiction unless waived by the Postmaster General. It will not be waived.

Conboy to Appear.

"The United States attorney for the Southern District of New York, Martin W. Conboy, will appear in the case, and the solicitor will cooperate if necessary."

Thus was the Administration prepared to fight any attempt by the air-mail carriers to retain their contracts. The action of the Transcontinental & Western, which employs Col. Lindbergh as technical adviser, will be watched closely by other such companies protesting the Government's treatment.

Another statement by the Postoffice Department announced that present air-mail routes from Boston to New York, Atlanta to New Orleans, and Toledo to Detroit, would be operated Tuesday. Other routes will be added to the system—which at present covers 27,000 miles—as fast as details can be worked out.

Mr. Farley's reply to Col. Lindbergh's telegram, which was referred to him by the White House, was made public at the office of the flier's attorney in New York. The Postmaster General carefully avoided giving it to the press here before Col. Lindbergh had an opportunity to do so in New York. It was on this point that the aviator incurred a White House rebuff for seeking "publicity."

"Your wire of February 11 addressed to the President has been referred to me for reply," the Farley telegram said. "I am certain that if you were in possession of all the facts you would not feel that any injustice has been done or will be done."

Oregon's Birthday Noted by President

Sends Greetings to State Society Here.

Greetings were extended yesterday by President Roosevelt to the State of Oregon on the occasion of its seventy-fifth anniversary of admission to the Union.

At a jubilee meeting of the Oregon State Society at the Roosevelt Hotel last night, the President's message was read:

"In the record of our National expansion, in the deeds of its pioneers and its progress through 75 years of Statehood, Oregon presents inspirational evidence of action and achievement. With the same courageous spirit with which Oregon builded so well, we must face the problems of the future, different in kind, but alike in their appeal to patriotic devotion and the ideals of common interest for public good. I welcome this opportunity to extend my cordial greetings to the people of Oregon."

Fascist Warning Seen in Austria

U. S. Socialist Head Calls Strife World Threat.

Milwaukee, Wis., Feb. 14 (AP).—Leo Krzycki, National chairman of the Socialist party of America, today praised resistance of Socialists in Austria against "Fascist forces of the nation."

"The heroic struggle of our Austrian brothers against Fascist forces should serve as a warning to workers everywhere to strengthen and consolidate their forces," Krzycki said. "Fascism has become a worldwide threat. The forces of reaaction grow more powerful day by day.

"Signs of Fascism in the United States are by no means absent. The growing militarization, the domination of the NRA by big business and the potential dictatorial powers of the Federal Government are all straws in the wind."

Coach, 2 High School Players Die in Crash

Delmont, S. Dak., Feb. 14 (AP).—The coach and two members of a boys' basket ball team were killed and 12 others injured when two cars carrying Corsica High School players collided with a truck last night.

The dead were John Lubbinge, coach; Fay Vandenberge and Louis Meeter.

Farley Reveals Air Mail Contract Spoils Conference

Continued from Page 1.

appropriations and contracts be given to a few favored corporations by connivance and agreement."

Terms Lease Extension Illegal.

Farley declared that at the time of the passage of the Watres act in 1930 there were many well-established passenger lines that received no consideration whatever.

He said that contracts awarded a number of short lines were extended on November 6, 1929, for six months by order of Assistant Postmaster General W. Irving Glover.

"I am satisfied," he said, "that the extension of these contracts for said period of six months was illegal. There was no attempt whatever to readvertise said routes or reaward them, or emergency requiring them to be let without competitive bidding, and the course pursued was a part of the conspiracy hereinafter mentioned.

"Extension of these contracts for a period of 10 years, under the so-called 'certificate' method, were arbitrarily made by Postmaster General Brown on May 3, 1930.

"Then Postmaster General Brown proceeded to build up by so-called 'extensions' of routes, part of the system of the United Aircraft & Transport Corporation, and the greater part of the American Airways and Transcontinental & Western Air systems.

Huge Systems Traced.

"This means, in simple terms, that if one of these companies had a contract for part of a through route, a transcontinental system could be built on that short line. To illustrate, if one had a route from Boston to New York, it could be extended from city to city until it reached the Pacific Coast without competitive bidding. These great systems were built in this manner."

Farley said the conferences in which he charges the companies divided the Government business among themselves by agreement were held in May and June, 1930.

"Some of these meetings were held in the Postoffice Department and were attended by Postmaster General Brown and Second Assistant W. Irving Glover."

He said that William P. MacCracken, against whom charges of contempt were being heard by the Senate when the Farley letter was made public, was chairman of these meetings.

Farley charged that the following companies were represented: United Airlines, Transcontinental Air Transport, Eastern Air Express, National Parks Airways, Varney Airlines, Aviation Corporation, S. A. F. E. Express, Eastern Air Transport, Thompson Aeronautical, United States Airways, Pittsburgh Aviation Industries, Clifford Ball, Inc., Curtis Flying Services and Delto Air Service.

Bidding Was Eliminated.

"These meetings resulted in a division of all air mail contracts of the United States and the practical elimination of competitive bidding," Farley charged.

Farley said a written report of the agreement for division of the business was filed with Brown. He said the original of the report, which he said MacCracken admits he signed, was not in the files.

Farley charged that all the companies participating secured "extensions, colsolidations, increased allowances or favors not contemplated in the original contracts," with the exception of National Parks Airways.

"There has been paid to air mail carriers for the fiscal years 1930, 1931, 1932 and up to December 31, 1933, more than $78,000,000," Fairley said.

"The air mail carriers collectively have been given contracts upon the basis of more than twice as much space as was actually needed or used. In sundry instances this was done by a change of the terms actually advertised. If payment had been made for the service actually rendered, the cost would have been about 40 per cent of the above amount. The excess payments during the period aggregate, therefore, the sum of about $46,800,000.

Illegality Asserted.

"My investigation, based on the records, books, papers, contracts and documents in the department, or introduced before your committee, or taken from the files of Mr. MacCracken, shows that every corporations whose contracts I annulled, or its predecessor or its subsidiary corporation, had representatives in the conference hereinbefore mentioned, which, I am convinced, was contrary to law.

"It is incontrovertible that the 1930 meeting was held, that it was confined to those who subsequently obtained the contracts, that the provision of law calling for competition in bidding was not carried out, and that all the present domestic air mail carriers secured contracts based on conspiracy or collusion, with the possible exception of the National Parks Airways, which will be given further consideration."

Farley gave the following instances of alleged "practices pursued by the contractors:"

"It was agreed at the meeting terminating June 4, 1930, that American Airways should have the Southern transcontinental route from Atlanta to Los Angeles. On August 23, 1930, two written contracts were executed involving this route. One was between American Airways and Earle P. Halliburton, who controlled Southwest Air Fast Express, Inc., and who was not only present at the conference, but was a bidder for the Southern route.

Line Agreement Made.

"American agreed with Halliburton that if the latter would join with an American subsidiary known as Robertson Aircraft Corporation and make a bid on the Southern route, it would then buy the rights acquired from the Postmaster General and pay Halliburton and his corporation $1,400,000.

"This was to be done by the organization of a corporation to handle the transaction. The contract to purchase the Halliburton Co. was contingent upon the company securing from Postmaster General Brown the contract to carry the mails from Atlanta to Los Angeles. Postmaster General Brown awarded the contract as prearranged.

"The other agreement, executed simultaneously, was between the companies comprising Transcontinental and Western Air. This concern agreed to pay American Airways for some stock and a half interest in a hangar at Tulsa, Okla., $1,399,500, thus providing money that American could use to pay Halliburton. Western Air at this time was also flying the Southern route from El Paso to Los Angeles and it abandoned this route in favor of the other company so that they could fly the entire Southern route from Atlanta to Los Angeles.

The agreement between these corporations was also a contingency. It was not to be effective unless the Halliburton contract was awarded, nor unless Transcontinental and Western Air secured the route known as the middle transcontinental route from New York by way of Pittsburgh, St. Louis and thence to Los Angeles.

"It was agreed that if Postmaster General Brown did not give the middle transcontinental route to Transcontinental and Western Air, the agreement was not to be effective. Postmaster General Brown also awarded this contract to Transcontinental and Western Air.

American Airways Overpaid.

"Whereas under the bid for the southern route from Atlanta to Los Angeles, American Airways would have been paid $3,338,675.60, it was actually paid $5,308,958.41, an excess over the actual bid of $1,970,282.91. During this period it was carrying less than the minimum amount of air mail provided for under the contract. There being only one bid for the southern route, it was awarded at 100 per cent of the maximum rate allowed by statute.

"The middle transcontinental route (now held by Transcontinental and Western Air) was advertised for bids. There was one bid of 64 per cent of the maximum rates and the high bid of Transcontinental and Western Air was 97½ per cent of the maximum rates. The contract was awarded, apparently without justification, to the high bidder, which has been paid from the starting date to November 30, 1933, the sum of $7,578,624.60.

"If it had been let to the low bidder, the amount paid would have been $4,974,686.92. There has, therefore, been paid to the high bidder during this period the sum of $2,603,937.68 more than would have been paid if the contract had been awarded to the low bidder.

"The contract in Route No. 32, from Pasco to Spokane, to Portland to Seattle, Wash., was awarded to Varney Air Lines, Inc., owned by United Aircraft, on August 21, 1929, at a rate of 9 cents per pound.

Rate Was Raised.

"This route was consolidated with another route of United Air Lines July 1, 1930, at a rate of $2.43 per pound. If the mail had been carried under the original contract the cost to the department would have been $67,592.42. The estimated amount paid subsequent to consolidation was $1,019,500.78, or an excess on this route of the sum of $951,908.36."

Among the documents turned over to Black by Farley was a "memorandum for Mr. Wadsworth" signed by Glover. The memorandum stated that the Postmaster General was desirous to have a conference with representatives of the "companies mentioned below." The companies listed are United Aircraft Corporation, Aviation Corporation of America, Western Air, Transcontinental Air Transport.

The memorandum concludes:

"The Postmaster General desires to hold up awarding of any more certificates, if possible, until after this meeting."

The next document, signed "E. B. W.," tells of a meeting on May 19. The document is dated May 20, 1930. The account of the meeting tells of the presence of representatives of various air lines and quotes each separately as favoring awarding of contracts by agreement rather than by competitive bidding.

Award of Lines Bared.

The third document is a letter addressed to Brown, bearing at the bottom the word "chairman," but no signature. It sets out in detail recommendations for awarding of contracts to seven lines, stating that the "remaining five" still are matters of controversy.

A statement dated June 5, 1930, on the stationery of the Second Assistant Postmaster General and signed "E. B. Wadsworth," tells of a meeting with representatives of passenger air lines with the Postmaster General on June 4. The statement is headed "Memorandum," but it is not addressed to anyone.

The memorandum states that MacCracken was named head of a committee and that it was decided to refer to the Comptroller General the question of how far the Postoffice Department could go in granting extensions.

An unsigned letter dated June 7, 1931 and addressed to Capt. Thomas B. Doe, Eastern Air Transport, Brooklyn, discusses technical details of contracts and stating that air mail operators should not invade either's territory. The letter evidently is a copy and there is no printing on the stationery.

Another letter, addressed to Brown and on the stationery of the Eastern Air Transport, discusses contracts for carrying mail to Cuba. It is signed "Thomas B. Doe."

The last of the documents is a scribbled memorandum on the stationery of the Second Assistant Postmaster General and signed by Glover. It is addressed to 'Dear Chase."

Among other things, it says: "Have Earl go through these bids and have their failings all lined up for the PMG when he gets home." The memorandum refers vaguely to a telegram and to a clipping from a Pittsburgh paper.

Balm Suit Teacher Tells of Death Threat

Covington, Ky., Feb. 14 (AP).—Reported threats against her life caused her to employ a bodyguard, Miss Evelyn Hazen, former Knoxville, Tenn., school teacher, testified today in her $100,000 breach of promise suit against Ralph P. Scharringhaus, Knoxville banker.

Miss Hazen repeatedly denied that she plotted death for the man she contends betrayed her.

MacCracken, Brittin Given Jail Sentences

Senate Allows Four Days' Delay to Appeal 10-Day Terms.

Continued from Page 1.

to be given MacCracken and Brittin.

The votes on the four defendants follow:

MacCracken: Guilty, 64; not guilty, 20; jail sentence, yeas, 56; nays, 26.

Brittin: Guilty, 65; not guilty, 18; jail sentence, yeas, 60; nays, 21.

Hanshue: Guilty, 35; not guilty, 45.

Givvin: Motion to discharge, yeas, 62; nays, 18.

The motion, introduced by Senator White, that the cases be turned over to the courts was defeated, 62 to 22.

Defendants Are Grim.

At the conclusion of the final vote the doors of the Senate were opened and the four prisoners, in Jurney's custody and accompanied by their attorneys, filed into the Senate and took seats awaiting them in front of the first row of desks on the Democraitc side. They had been waiting for the summons since 1:20 p. m., when the Senate went into executive session.

Immediately the clerk began reading the finding in the case of MacCracken. The defendants remained in their seats, their faces grim. The Senate found MacCracken guilty of contempt because of desrtuction and removal of certain papers after they had ben subpenaed by the Senate. The resolution declared that MacCracken had failed to show sufficient cause why he should not be found guilty of contempt.

A second resolution, read immediately afterward, provided that MacCracken should be taken into custody immediately by the sergeant at arms and confined for ten days in the District Jail.

Immediately after the MacCracken sentence, almost identical resolutions concerning Brittin were read.

The Vice President Garner informed Hanshue and Givvin that they had been found not guilty.

Files Plea for Bond.

Frank J. Hogan, attorney for MacCracken, immediately filed a plea for bond. He pointed out that there is pending in the District courts a case challenging the constitutional righst of the Senate to punish a citizen. The case referred to is an appeal from the decision of Justice Daniel W. O'Donoghue, of the District Supreme Court, who refused to release MacCracken on a habeas corpus writ.

Hogan pointed out that if sentence were executed immediately the court would not have time to hear the cas bfor MacCrackn went to jail. He promised to appeal to the Court of Appeals within ten days and to do everything possible ot expedite the case.

Senator Hugo Black, chairman of the committee investigating air-mail contracts, declared that the Senate having acted, the question of bond was one for the courts and not the Senate to decide.

Seth Richardson, attorney for Brittin, asked the Senate to direct the sergeant at arms to keep the two men in custody until appeal could be perfected.

Long's Plan Accepted.

Senator Long moved that the men be taken into custody for four days by the sergeant at arms before beginning their jail sentence. The Senate agreed.

The status of MacCracken now differs somewhat from that of Brittin. MacCracken already has attempted to obtain a habeas corpus writ and has been refused. The court has ruled that the Senate has a right to act as it did. His appeal will not be from the decision of the Senate, but from the decision of the court, with the hope that the courts will decide that the Senate has no right to punish a citizen.

Brittin is one step behind MacCracken in legal procedure. His first move probably will be an application for a writ of habeas corpus on the ground that he is being illegally detained. If this should be refused, then appeal will be taken from the court decision and the MacCracken and Brittin cases will be exactly parallel.

Cited by Mail Probers.

In all, the Senate debated more than nine hours behind closed doors. Consideration of the cases started at 3 p. m. Monday and continued until 6 p. m. They began again at 1:20 p. m. yesterday and concluded at 7:30.

The four were cited for contempt by the Senate Air-Mail Investigating Committee after MacCracken had refused to surrender to the committee letters he had in his files. Later, after receiving word from air-mail companies whose correspondence was included in the files that they had no objection, he offered to give up the letters.

In the meantime, however, Brittin had taken some of his correspondence and destroyed it. Givvin had taken other letters and mailed them to Hanshue in New York, but they were returned to the committee by Hanshue. This action apparently gained clemency for them.

MacCracken admitted that he had been in contempt of the Senate, but that he had purged himself when the letters were returned. He contended that the Senate had no right to punish for a completed act, but only to compel abedience to its orders.

Efforts are expected to be made to obtain bond for the two prisoners to release them from the custody of the sergeant at arms pending perfection of an appeal.

Freed by Senate of Contempt Charges

Two defendants in contempt case who were freed by Senate yesterday. Left, Harris M. Hanshue, president of Western Air Express, and Gilbert L. Givvin, Washington representative of that line.

Charges Bring Income Probe Of "Air Trust"

House Committee Invokes Plan to Determine Plane Profits.

The Government's favorite weapon of investigation, a probe into income tax returns of corporations, was invoked yesterday against the "air trust" alleged to control the sale of airplanes to the Army and Navy.

Obtaining the approval of President Roosevelt, and assurance of Administration cooperation, the House Naval Affairs Committee laid plans to examine returns of all airplane building companies, in an effort to check on the charges of Capt. James V. Martin that a small, powerful group of manufacturers exercised absolute control over contracts and "stole" 75 cents out of each dollar they received.

Meanwhile, Capt. Martin, an aviation pioneer, who sold the Army its first bombers, will be called before an executive session of the House subcommittee on Army aviation today for questioning as to what he knows about the "air trust" and the officers of both services, who, he alleged Tuesday, are under its domination.

As Capt. Martin's sensational charges involved contracts between airplane building companies and both the Army and Navy, a House sub-committee on naval aviation will dovetail its inquiry with that of the group questioning the accuser of the "air trust."

E. A. Deeds Summoned.

E. A. Deeds, wartime colonel and director of a number of aviation companies, named by Capt. Martin as one of the heads of the "trust," will be called before the Naval Committee.

The House committees hope, through striking simultaneously and cooperatively in three directions, to clear up the situation which a succession of charges is rendering more complicated each day.

First, the income tax returns of the aviation companies will be bared and studied, to determine if they "put only 25 cents of each dollar paid by the Government into the airplanes" they built; second, Capt. Martin is to submit a list of officers of the Army and Navy he alleges are subject to the influence of the "air trust"; third, the heads of the alleged "air trust" are to be questioned regarding their connections with aviation companies.

The questioning of Capt. Martin this morning will be conducted in secret, "for the good of the country," according to Representative Rogers (Democrat), New Hampshire, chairman of the military affairs subcommittee. Rogers reiterated, however, that the hearings of his committee would be open to the public whenever possible.

After Martin has furnished his list of officers he suspects, he will offer the committee a list of the names of men who hesigned from the Army and Navy, worked for a time for commercial aviation concerns, and then entered in the service.

Representative McFarlane (Democrat), Texas, who called at the White House and received assurance of President Roosevelt's support for the income tax examination plan, also played a leading part in the summoning of Deeds before the naval subcommittee, of which Representative Delaney (Democrat), New York, is chairman.

Aim At "Big Four."

McFarlane, in suggesting that the chairman of the executive committee of the United Aircraft and Transport Corporation be called, asserted that four big companies controlled aviation in the United States. He named United, the Pan-American Airways, North American Airways, and Cords Aviation Corporation of America.

These companies and their subsidiaries have interlocking directorates, and all are closely connected with "the Morgans," McFarlane said, producing lists which showed that Deeds, besides his connection with United, is a director of the National City Bank of New York, chairman of the board of the International Zeppelin Transport Corporation and a director of the Pacific Zeppelin Transport Corporation, the National Aviation Corporation and the Pratt-Whitney Aircraft Co.

Mitchell Sides With President On Lindbergh

Flyer Has Sold Heritage for "Pattage," He Says, Warns of Japan.

Col. Charles A. Lindbergh's rebuke of the Administration for cancellation of air-mail contracts yesterday was denounced by Brig. Gen. William Mitchell, retired Army Air Corps head.

"Among airmen," Gen. Mitchell said, "Col. Lindbergh has just sold his aeronautical heritage for a mess of pottage."

Mitchell said that the President is entirely justified in what he has done. He denounced the "people" who prompted Lindbergh to make his statement and said they were merely hampering the Administration in carrying out a necessary emergency program.

The former Air Corps chief predicted the Army would fly the mail successfully.

Dwelling on an immediate need for action in National defense, Mitchell said that war clouds are darker today than they were prior to the World War.

"Our most dangerous enemy is Japan and a conflict is apt to break out at any time. Every part of the United States is open to air attack," Mitchell said.

Calling attention to the fact that Italy has a subterranean air fortress, Mitchell said that this country should be provided with a similar fortress in the middle of the continet, with bases located at Alaska and Hawaii.

Mitchell renewed his attack on management of the Army Air Corps. "Poor, weak, frail human nature has had much to do with the way things have been handled lately," he said.

Gen. Mitchell's remarks were delivered during a luncheon yesterday of the Optimist Club at the Hamilton Hotel.

Just rub on VICKS VAPORUB ...ENDS a Cold Sooner
PROVED BY 2 GENERATIONS

You'll laugh your head off and never miss it . . . till you try to laugh again! SEE
The Screen's New Perfect Lover!
JIMMIE DURANTE in "PALOOKA"
Based on the famous cartoon in The Washington Post—
STARTING TODAY at RKO-KEITH'S Theatre

Any Make Watch
CLEANED AND ADJUSTED
95c
No Extra Charges Unless It Is Necessary to Replace Parts
SPECIAL
Any Size or Shape Crystal Replaced... 29c
KANN OPTICAL CO.
Jewelers
617 7th St. N. W.

RESORTS

LET THE
Hotel Dennis
Be Your Host During the February Holidays
Enjoy the Mid-Winter Sunshine and Bracing Sea Air at Atlantic City
HORSEBACK riding on the beach.
GOLF privileges at nearby courses.
INDOOR Ice Skating and Championship Hockey in Auditorium (5-minute stroll on the Boardwalk).
DANCING in St. Dennis Room.
Special Holiday Musicales; Contract Bridge Tournament each Friday evening during the Winter under direction of nationally known expert.
Alluring Rates Still Prevail.
American and European Plans
WALTER J. BUZBY, INC.

WOODWARD & LOTHROP
10TH 11TH F AND G STREETS PHONE DISTRICT 5300

This Week We Feature a Special Display of
Chinese Cloisonne and Art Wares
Priced Much Less Than Regularly.

The importer provided us with choice pieces and lower prices, enabling us to offer you this exquisite Chinese cloisonne and works of art, at prices that make it a decided advantage to choose from this group. In addition, special displays have been arranged which will be well worth seeing.

Among the Decorative Pieces

Chinese Rose Jars ..... $1 to $5
Chinese Vases $1
Chinese Bonbon Dishes $1
Chinese Figures $7.50
Cinnebar Vases ..... $5 and $10
Chinese Covered Jars $8.50
Large Chinese Vases $7.50

Blue-and-White Canton China

Dinner Plates ..... $1.35 each
Breakfast Plates ..... $1.25 each
Soup Plates ..... $1.25 each
Covered Vegetable Dishes $2
Cups and Saucers, 2 sizes. $9 dozen. Each 75c
Cloisonne Covered Jars ... $3.75 to $27.50
Cloisonne Covered Boxes $2.50
Chinese Cigarette Boxes, Vases, Nut Dishes and Ash Trays 50c
Cloisonne Vases ..... $1.75 to $3.75
Chinese Lamps with Shades, $15, $23.50 and $30
10-inch Platters $1.25
11-inch Platters $1.50
12-inch Platters $2.25
16-inch Platters $3.95
CHINA, FIFTH FLOOR

Special Group of Chinese Embroideries

Small squares, oblongs, and circles, in a wide choice of colors and designs 45c
Squares, oblongs and circles. A splendid selection at 95c
Table runners, squares, ovals, and circles, in a varied assortment $1.75
Other Embroideries ..... $3.75 to $32.50
DRAPERIES, SEVENTH FLOOR

New Low BUS Rates
First Class Service to hearts of all cities, on *dependable, through* schedules. Frequent departures at convenient hours. De Luxe, *heated* coaches with *Reclining Chairs* and *Porter Service.* Careful, courteous drivers. Experienced travelers prefer the *Short Line* because of the *personalized* service.

To:—	One Way	Round Trip	To:—	One Way	Round Trip
ATLANTA, Ga..	$8.95	$16.15	Jacksonville, Fla.	$11.80	$21.25
BALTIMORE ...	.75	1.00	MACON, Ga.....	10.25	18.45
BOSTON	7.75	13.00	Mobile, Ala.....	14.30	25.75
Birmingham, Ala.	10.30	18.55	MEMPHIS, Tenn.	12.60	22.70
Charleston, S. C..	7.80	14.05	New Orleans, La.	15.00	27.00
Columbia, S. C...	7.20	13.00	NEW YORK.....	5.25	8.50
Charlotte, N. C...	5.65	10.20	Philadelphia	3.25	5.50
CHICAGO	8.00	14.40	R'kingham, N. C.	7.55	13.60
Cleveland	6.00	10.80	Savannah, Ga....	9.25	16.65
Detroit	8.00	14.40	Statesville, N. C..	5.60	10.10
Lynchburg, Va...	2.75	4.95	Winston-Salem ..	5.50	9.90
Greensboro, N. C.	5.00	9.00	Miami, Fla.....	16.80	30.25

For new low rates to all other points, North, South and West inquire at the ONLY Short Line Terminal in Washington—
CAPITAL BUS TERMINAL
633 F St. N.W.
Opposite Hecht Co.
Phone District 4224
THE NATION-WIDE Short Line SYSTEM

House-Boater Believed Lost On River Ice

Last Seen Floating Down Wicomico; Two Others Are Killed.

La Plata, Md., Feb. 14 (AP). Trapped on an ice cake in the Wicomico River, Alton Hayden, 50, a houseboat resident, was believed to have lost his life today.

Several Negroes told Sheriff Robert V. Cooksey they saw him float down the river and out of sight. They said they were unable to render assistance.

The Negroes said they saw Hayden leave his houseboat, which has been caught in an ice jam, and examine the exterior of the boat. While he was on the ice it suddenly cracked up.

The Wicomico at the point where the houseboat was anchored is approximately a mile wide. The Wicomico flows into the Potomac.

Ten-Foot Fall Fatal.

Ronceverte, W. Va., Feb. 14 (Spl.). Philip Massey, 23, employed by the Greenbriar Golf Course, White Sulphur Springs, died from a broken neck, received in a 10-foot fall from an ice-coated porch here today.

Woman Dies in Snowstorm.

Clarksburg, W. Va., Feb. 14 (Spl.). The body of Mrs. T. C. Leary, 38, victim of a mountain snowstorm, was found today in a gulley 4 miles from her home on Cheat Mountain, in Randolph County.

She had fallen from a ledge into a tree and frozen to death. State police had organized a party to search for her after her disappearance Monday night.

Mrs. Leary is survived by her husband and five children.

20 Below at Oakland.

Oakland, Md., Feb. 14 (AP).—The thermometer at the Government station here registered 20 degrees below zero early today. This was the third time in a week this temperature was registered.

Chamber Post Declined.

Danville, Va., Feb. 14 (Spl.).—Louis N. Dibrell, for the past two years president of the Danville Chamber of Commerce, has declined to serve a third term, although elected by the directors. Pressure of private business was given as the reason.

Mundey on Water Board.

Hagerstown, Md., Feb. 14—(Spl.). Harry R. Mundey, jr., has been appointed a member of the Board of Water Commissioners of Hagerstown, succeeding Lloyd K. Hoffman, whose term expired. The term is for three years.

DIED.

DRALEY—On Tuesday, February 13, 1934, JOHN J., husband of the late Mary B. Draley.
Funeral from the residence of his daughter, Mrs. Frank N. Harrow, 322 Varnum street northwest, on Friday, February 16, at 8:30 a. m. Requiem mass at St. Gabriel's Church at 9 o'clock. Relatives and friends invited. Interment at Mount Olivet Cemetery.

DRALEY—On Tuesday, February 13, 1934, JOHN J., husband of the late Mary B. Draley.
Funeral from the residence of his daughter, Mrs. Frank N. Harron, 322 Varnum street northwest, on Friday, February 16, at 9:45 a. m. Requiem mass at St. Gabriel's Church at 10:15 a. m. Relatives and friends are invited. Interment Mount Olivet Cemetery.

FEARSON—On Tuesday, February 13, 1934, at Georgetown University Hospital, HENRY MILLS, the beloved husband of May Knight Fearson and son of Howard F. and the late Emma Louise Fearson. He is also survived by seven sisters and three brothers.
Funeral services from his late residence, 444 Randolph street northwest, on Friday, February 16, at 8:30 a. m., thence to St. Gabriel's Church where mass will be offered at 9 a. m. for the repose of his soul. Relatives and friends invited. Interment Mount Olivet Cemetery. Services by W. W. Chambers Co.

FEARSON—The members of Carroll Council, Knights of Columbus, are hereby notified of the death of Brother HENRY M. FEARSON and are hereby requested to assemble at his late residence, 444 Randolph street northwest, on Thursday night at 8 o'clock for the recitation of the rosary.
Funeral services Friday morning at St. Gabriel's Church at 9 a. m.
W. FRANCIS DELANEY, Grand Knight.
HENRY J. KANE, Financial Secretary.

FLINT—On Monday, February 12, 1934, at his residence, the Shoreham Hotel, CHARLES R., beloved husband of Charlotte Reeves Flint.
Remains resting at the funeral home of Almus R. Speare, 1623 Connecticut avenue northwest. Funeral services at the Washington Heights Presbyterian Church, on Thursday, February 15, at 2 p. m. Interment Fort Lincoln Cemetery.

FOSALBA—On Tuesday, February 13, 1934, JOSEPH, beloved husband of Lexie Madie Fosalba (nee Robinson).
Funeral from the W. W. Chambers Southeast funeral home, 517 Eleventh street southeast. Notice of time later.

GREENSTREET—On Monday, February 12, 1934, at his residence, 715 E street southwest, W. PRESTLEY, beloved son of the late William F. and Rebecca L. Greenstreet.
Remains resting at the chapel of P. A. Taltavull, 436 Seventh street southwest, where funeral services will be held on Thursday, February 15, at 2 p. m. Relatives and friends are invited. Interment at Glenwood Cemetery.

GODWIN—On Monday, February 12, 1934, at his residence, 327 Bingham avenue, Arlington, Va., WILLIAM J., beloved husband of Gertrude Godwin.
Funeral from the above residence on Thursday, February 15, at 2:30 p. m. Relatives and friends are invited. Interment Cedar Hill Cemetery. Services by the W. W. Chambers Co.

HAYWARD—On Wednesday, February 14, 1934, at her residence, 1225 L street northwest, Apartment 19, LILA ABBOTT, beloved wife of Harry A. Hayward.
Remains resting in the W. W. Chambers Co. funeral home, 1400 Chapin street northwest. Notice of funeral later.

JOHNSON—Suddenly, on Tuesday, February 13, 1934, at her residence, 1318 Columbia road northwest, MARY CATHERINE (KATIE) JOHNSON, beloved sister of the late William A. Johnson.
Funeral from her late residence on Friday, February 16, at 8:30 a. m. Requiem mass at the Shrine of the Sacred Heart at 9 a. m. Relatives and friends invited to attend. Interment at Congressional Cemetery.

FUNERAL DIRECTORS

CHAS. S. ZURHORST
621 EAST CAPITOL ST. LINCOLN 0372

Frank Geier's Sons Co.
2133 SEVENTH ST. N.W. Telephone Modern Chapel. NATIONAL 2472

THOS. S. SERGEON
2011 9TH ST. NW. Telephone Natl. 1090.

JAMES T. RYAN
317 PA. AVE. S.E. Atlantic 1700.

J. WILLIAM LEE'S SONS CO.
FUNERAL DIRECTORS
CREMATORIUM
9th st. and Mass. ave. nw. Lincoln 5300.

FUNERAL DESIGNS

GEO. C. SHAFFER 920 14TH ST. NW. Phone Expressive Floral Emblems Moderate prices Open eve. & Sun. Nat. 6106

GUDE BROS. CO., Florists 1212 F STREET Telephone Natl. 5372 ARTISTIC FUNERAL DESIGNS

Authority on John Brown Raid Celebrates His 80th Birthday

WILLIAM B. PACKETT, of Charles Town, W. Va., who has made it his life hobby to study John Brown, famous Harpers Ferry raider who was hung more than half a century ago. Mr. Packett holds one of the pikes with which Brown armed his followers.

Charles Town Resident's Home Stands Near Site of Scaffold.

Was Child of 6 When Noted Abolitionist Died for Uprising.

By Marion Butler.

Charles Town, W. Va., Feb. 14.—The man who is said to know most about John Brown, whose Harpers Ferry raid enflamed this river country nearly three-quarters of a century ago, celebrated his eightieth birthday here today.

He is William B. Packett. The red brick towers of his home rise from the parade ground on which Brown was hung.

On his lawn is a monument that marks the spot where the scaffold stood which dropped Brown to his death that December morning in 1859.

Mr. Packett erected this marker more than 40 years ago, ascertaining the site from original records. He built it of stones taken from the foundations of the old Charles Town jail in which Brown awaited execution.

It has been Mr. Packett's lifetime hobby to study the history of this militant abolitionist who helped kindle the flame of Civil War. He was 6 years old when Brown's little band swooped down upon Harper's Ferry, a few miles from his father's farm. But he can recall the panic that reigned through the countryside, keeping women and children behind barred doors and sending men forth armed with guns and clubs. From the day his father came back from Charles Town and told his family that John Brown had been hung, William Packett's interest in the tale has continued.

Owns Many Relics.

He has collected many John Brown relics that can not be duplicated. In Packett's library is the curious revolving table used by Andrew Hunter, prosecuting attorney at Brown's trial. Its deep drawers once held papers of the death sentence, pronounced in the same Charles Town Courthouse that stands today.

One of the 1,500 steel-capped pikes with which Brown intended to arm the slaves stands against a wall. Eight feet long, it looks like a medieval jousting lance.

Especially prized is a rare old commission, issued and signed by Brown himself, appointing William H. Leeman as a captain in his army. It was drafted October 15, 1859, by Brown's so-called secretary of war, John H. Kagi, and by Brown, under his title of commander in chief. Both Leeman and Kagi met death three days later at the hands of Federal troops.

David Cockrell, Charles Town carpenter, who built the scaffold on which Brown and four of his followers were hung, gave a piece of this structure to Mr. Packett. Utilized after the hanging to build a porch for the Cockrell home, the scaffold was later reassembled and purchased by a New York souvenir firm. Never sold, it eventually disappeared. Mr. Packett's section seems to be the only piece remaining.

Tells Story to Visitors.

Whenever visitors come to his quiet home asking for information about John Brown, Mr. Packett shows them his collection of old pictures, some of which were taken at the time of the Harpers Ferry raid. Then he tells how Brown's whole career, from tanner and sheep herder on a Connecticut farm to commander of his ragged mountain army, was shaped by his fanatical desire to free the slaves. He will describe the secluded Maryland farmhouse near Harpers Ferry, which Brown rented at headquarters, preparatory to attacking. He will picture Brown and his handful of men seizing Harpers Ferry one warm October night in 1859 only to be captured 48 hours later by troops under Robert E. Lee, J. E. B. Stuart, and John T. Gibson, colonel of the Charles Town militia, and Mr. Packett's father-in-law. He will describe the famous trial at Charles Town.

Has No Personal Comment.

But Mr. Packett will make no personal comments on John Brown or his episode.

"Too many have taken sides on that already," he says. And even his eightieth birthday will not make him break his silence.

But people here still speak of the tall farmer with his white, square-cut beard. They recall him standing on the scaffold, his lank figure, with the noose around his neck, curiously composed through 19 minutes of delay before the trapdoor was sprung. And they say that the only words read by a country preacher over John Brown's grave were those that Paul spoke for all losers: "I have fought the fight; I have finished my course."

DIED.

MERILLAT—On Wednesday, February 14, 1934, at Sibley Hospital, JOHN H. D., the beloved husband of the late Frances L. Merillat.
Remains resting at Saffell's chapel, Fifth and H streets northwest. Notice of funeral later.

REAMY—Suddenly, on Wednesday, February 14, 1934, MILTON S., the beloved son of Richard H. and the late Mary C. Reamy.
Funeral from his late residence, 17 Adams street northwest. Notice of time later.

REILY—On Tuesday, February 13, 1934, at his residence, 3625 Albemarle street northwest, GEORGE ELLSWORTH, beloved husband of Esther M. Reily.
Funeral services will be held at his late residence on Thursday, February 15, at 10 a. m. Interment in Harrisburg, Pa.

SAEGMULLER—On Monday, February 12, 1934, at his residence, 500 Little Falls road, Arlington County, Va., GEORGE N., husband of the late Maria Jane Saegmuller and father of John Lee, Fred B. and George M. Saegmuller.
Funeral from the above residence on Thursday, February 15, at 2 p. m.

VALENTINE—On Tuesday, February 13, 1934, at his residence, 1321 Kenyon street northwest, RICHARD ROANE, beloved husband of Mabel P. Valentine.
Services at the S. H. Hines Co. funeral home, 2901 Fourteenth street northwest, Thursday, February 15, at 2 p. m. Interment Cedar Hill Cemetery.

WRIGHT—On Tuesday, February 13, 1934, at his residence, Clifton, Va., GUSTAVE B. WRIGHT, brother of Mrs. Mary V. Ford, of Silver Spring, Md.
Funeral services in Fairfax Baptist Church on Friday, February 16, at 11 a. m. Relatives and friends are invited. Interment Fairfax, Va. Services by W. W. Chambers Co.

A Complete Funeral for $75.00

Or even LESS. The $75 funeral includes Casket (any color), plate engraved with name, No. 1 outside pine case, embalming by competent men, washing, dressing and shaving (if necessary), advertising of notices, hearse, two Cadillac limousines, rugs, chairs, stand for the door, removing from hospital or home and all necessary services that are so well known at the DEAL FUNERAL HOME. NO EXTRAS.

DEAL
LINCOLN 8200

W. Va. House Votes Old-Age Pension Plan

Measure Providing $1 a Day for Indigents Sent to Senate.

Charleston, W. Va., Feb. 14 (Spl.). Designed to permit the State to take advantage of a proposed Federal law, a bill creating an old-age pension system was adopted by the House of Delegates today, and sent to the Senate.

The measure provides a pension of $1 a day for indigents past 65. The proposed Federal law would provide Federal payment for one-third of the pensions.

The Senate defeated a House resolution memorializing President Roosevelt to pardon prohibition law violaters. Sponsored by Delegate John L. Marsh, Democrat, in the House, the bill limited the violaters involved to those without other criminal records. President A. G. Matthews opposed the resolution on the ground that the President "would do the right thing" anyway.

Tax Bill Approved.

Approval was given by both houses to a bill authorizing classification of tax levies as well as maximum levies under the 70-30 levy allotment act upheld yesterday by the Supreme Court. It directs that where excess levies are necessary the rates shall be 1 cent upon intangibles, 2 cents upon farms and homes and 4 cents upon other realty. The bill was in the form of an amendment to the Hiner tax collection measure.

The Senate voted its members a second mileage allowance and directed the sergeant at arms to prepare the warrants. The House earlier in the session also attempted to collect a second mileage but the State auditor, Ed Garb Sims, refused to honor the warrants upon the ground of unconstitutionality.

Congressional redistricting headed for an expected deadlock by House passage of the Dixon bill setting up a new alignment for the State's six Congressional districts. It was sent to the Senate with expectation of disapproval and a request for a conference. The Senate passed its own Congressional redistricting bill two weeks ago, but it failed to meet House approval.

House Objections.

The House plan was brought out in an effort to satisfy objections by Representative John Kee, of the Fifth District, and Representative Robert L. Ramsay, of the First, who declared the Senate plan would kill their chances of reelection.

A hearing was held by its judiciary committee today after Senate adjournment upon a bill to place the power of the State behind NRA code enforcement. The measure was passed by the House several weeks ago. F. Witcher McCullough, State NEC director, urged its adoption. A House committee tonight also held a hearing upon a group of bills revising the utility laws introduced by Delegate Rush D. Holt, (Democrat), Lewis.

The House today passed bills authorizing education boards in Mercer, Wood, Hancock and Preston Counties to borrow PWA funds for school buildings. The Preston bill went to the governor, the others to the Senate.

Daniel Royer, 67, Fatally Stricken

Farm Owner Heart Victim in Daughter's Home.

Charles Town, W. Va., Feb. 14 (Spl.).—Succumbing to a heart attack, Daniel Zeigler Royer, 67-year-old farm owner, fell dead last night while visiting at the home of his daughter.

Mr. Royer was a member of the Presbyterian Church. He is survived by his wife and two daughters, Mrs. M. M. Wire, of Hagerstown, Md., and Mrs. Garland Virts, Charles Town.

Funeral services will take place Friday from the home of Mrs. Virts, with interment in Edge Hill Cemetery. Dr. G. G. Sydnor and the Rev. Goodwin Frazier will officiate.

Income to Govern Alimony, Is Ruling

Charleston, W. Va., Feb. 14 (Spl.). The West Virginia Supreme Court of Appeals has ruled that "alimony must not be disproportionate to a man's ability to pay as disclosed by the evidence before the court."

The ruling was given in reversing a decision of the Cabell County domestic relations court and fixing the alimony of Mildred Shive Miller at $87.50 a month. The lower court had previously required Glenn F. Miller to pay alimony of $150 a month under terms of a contract at the time of divorce. He sought a reduction, citing decreased earnings.

The supreme court also has ruled that a receiver of an insolvent bank may not enforce the double liability of stockholders while a clearing house is liquidating the bank.

Chambers
One of the Largest Undertakers in the World

This plush covered couch casket, lined with silk, is included in a whole funeral service seldom duplicated for $300. Chambers whole cost for this wonderful service only $165.

We also claim the finest service for the lowest price at only $75 complete.

You have at your service not only the largest in the city, but one of the largest in the world.

LOCATIONS

Main Parlors & Chapels 1400 Chapin N. W. | 517 11th S. E. 6 Chapels, 15 Parlors

THE GREATER CHAMBERS CO.

Resignation Asked In Power Project

Danville, Va., Feb. 14 (Spl.).—Grasty Crews, chairman of the city electoral committee, today was asked to resign by Dr. S. E. Hughes, who leads the local organization favoring carrying out a $3,000,000 power project.

Crews, whose duty it is to prepare the referendum ballots and to arrange the election machinery, told Dr. Hughes the precinct tellers had already been appointed and that he would not resign unless Judge H. C Leigh, who named him for the post, believes he should.

New Staunton Charter Sent To Legislature

Quick Approval Expected for Short Revision of Basic Code.

Staunton, Va., Feb. 14 (Spl.). Unanimously approved at the last meeting of city council, a new city charter has been forwarded to Richmond for approval by the General Assembly.

It will be introduced in the House by Delegate W. Stuart Moffett and in the Senate by Senator William H. East.

It is expected the charter will be approved without contest and will replace one that has been in force for more than 50 years.

One amendment to the original draft provided that appointments made by the city manager should be subject to council's approval.

The new charter is much shorter than the old one. In preparing it the charters of other cities were studied and suggestions by the National Charter Commission were considered.

Oil Lamp Fires Home, 1 Killed

Daughter Saves Invalid Father as Flames Sweep House.

Charlottesville, Va., Feb. 14 (Spl.).—Harry Southall, 45, Negro, was burned to death last night in a fire starting from an oil lamp in his home.

Neighbors found his body in the lower hall, where he apparently had fallen in an effort to reach the door. Other occupants jumped from second-story windows.

Invalid Saved from Fire.

Leonardtown, Md., Feb. 14 (Spl.). Fire, originating in a room occupied by her invalid father, destroyed the home of Mrs. Blanche Nash Bennett, at the Glebe, 4 miles from here. The sick man was saved.

Mrs. Bennett's father, Bushrod Nash, 85, lay helpless while the flames burst through the ceiling. His feeble cries could not be heard outside the room.

His daughter, alarmed by the odor of smoke, discovered the fire, lifted Mr. Nash into a chair, and moved him to the first floor.

She called to a road crew working near the house, for help. Mr. Nash was removed and placed in an automobile.

A messenger was sent to Leonardtown to notify the Volunteer Fire Department, but the fire was out of control before they arrived.

Barnard Smith, chief engineer of the volunteer firemen, who suffered severe frostbite while driving to a fire Friday, was severely burned trying to save furniture at the Bennett home.

Two Quit Roanoke Race.

Roanoke, Va., Feb. 14 (Spl.).—Two of the 15 candidates who announced their entry in the race for city council, subject to the Democratic primary April 3, have withdrawn. They are D. L. Armistead and George T. Miller.

Legion Banquet March 6.

Waynesboro, Pa., Feb. 14 (Spl.). Franklin County Legionnaires will hold their annual banquet in Waynesboro, Tuesday March 6, as guests of the Joe Stickell Post, of Waynesboro.

Page Merchant Held in Assault On Police Chief

R. L. Printz Accused of Striking Man, 69; Boy Wins $7,000.

Luray, Va., Feb. 14 (Spl.).—A hearing is scheduled for R. L. Printz, prominent Luray merchant, in justice's court here tomorrow on a charge of felonious assault upon Will Slusher, 69-year-old chief of police.

The alleged assault occurred Monday when Slusher went into Printz' store to present a town bill. Printz is under $1,000 bond.

Feeling is high here over the occurrence, and when Mr. Printz was not arrested immediately, 50 citizens went to the courthouse to make inquiry. Even then it is said Printz was not arrested, but was told to appear for a misdemeanor. When he finally came to the courthouse the charge of a misdemeanor was changed to a felony. Witnesses said Printz struck Slusher, knocking him to the pavement.

There had been other trouble between Slusher and Printz, and Printz had told him never to come in his store. Slusher has been town sergeant about 40 years.

The family of Printz is prominent. At one time damages of $5,000 were awarded against him in a writ. Recently is was said he had a violent argument with Trial Justice John Booton, but charges were not preferred against him. Following a verdict against him on another occasion he engaged in an argument with the Commonwealth's attorney.

Boy Gets $7,000.

Fairfax Courthouse, Va., Feb. 14 (Spl.).—An award of $7,000 damages against his mother and father for the loss of an eye in an automobile accident were granted a 19-year-old boy of Winfall, in the circuit court here after a nine-day trial.

The boy was riding on the front seat of the truck owned by his father, Andrew W. Elliott, and his mother, Mrs. Cecil Elliott, with Major Jordan, colored, driving. The accident, in which one man was killed, occurred on the Lee highway, near Fairfax, last June 12.

The Elliott truck smashed into a parked milk truck owned by A. W. Hawkins, of Culpeper. Eddie Price was killed and Johnnie Coleman badly injured. The jury decided that the driver of the Elliott truck was responsible for the accident.

Prints Hold Suspect.

Harrisonburg, Va., Feb. 14 (Spl.). Because his fingerprints are said to correspond with those found on a note mysteriously delivered to the county jail here, J. H. Mowbary, 30, was ordered held for the grand jury on a charge of robbing John Hawkins' filling station at McGaheysville on Christmas Day.

The note, contained in a money bag taken from the filling station, was found on the jail porch the day that a magistrate's court ordered John Kersey held for the crime. The note said an innocent man was being held and described the $68 loot which the writer claimed to have taken.

Kersey was not indicted as the only evidence against him was that bloodhounds led to his door from the filling station. Mowbary lives at the Kersey home near the filling station. Mowbary was released on $1,000 bond.

Staunton, Va., Feb. 14 (Spl.).—A knife found near the body of Richard Dull, 30, is expected to be a primary factor in the defence of Austin Thompson, 47, charged with killing Dull, at a hearing tomorrow. Dull was stabbed to death December 17 at the home of Harper Monroe in Augusta County. Thompson says he acted in self-defense after being threatened by Dull.

Driver Jailed in Death.

Roanoke, Va., Feb. 14 (Spl.).—Convicted of involuntary manslaughter in the death of a 7-year-old colored child, who was struck by his truck, Odell Jones was fined $250 and sentenced to jail for 90 days here. Last month a jury was not able to reach a verdict in the case.

2 Freed in Danville.

Danville, Va., Feb. 14 (Spl.).—Police have released Garland Mostella and Van Mostella, brothers, who were held for investigation the day after the First National Bank was entered and an attempt made to rob a safe. The former paid a $10 fine for using improper tags on his car, which had a bullet hole.

Give Your Hair a Chance to Grow

IT'S natural for your hair to grow . . It's unnatural for you to become bald. Your hair WANTS to grow, but some local scalp disorder such as dandruff, falling hair, or scalp itch has kept it from growing. Let Thomas treatment remove the causes of these local scalp ailments and your hair will continue to grow as nature intended it should.

Thomas treatment is enjoyable, inexpensive and effective. You have nothing to do at home; the entire treatment takes place in private in a Thomas office. Your dandruff disappears readily; your hair stops falling; and almost before you realize it, new hair starts to grow on the thin and bald spots. No charge is made for consultation or complete scalp examination. Come in TODAY.

THE THOMAS'
World's Leading Hair and Scalp Specialists—Forty-five Offices
Suite 1050-51 Washington Bldg.
Cor. N. Y. Avenue and 15th St., N. W.
HOURS—9 A. M. to 7 P. M.—SATURDAY to 3:30 P. M.

Army to Give Drill For Navy Officials

Event at Fort Myer Honors Henry L. Roosevelt.

The Army will be at home to the Navy today, when Col. Kenyon Joyce, commanding the post at Fort Myer, and officers and men of the Third Cavalry and Sixteenth Field Artillery will give an exhibition drill in honor of Assistant Secretary of the Navy Henry L. Roosevelt, Admiral William H. Standley, chief of Naval Operations, and other naval officers in the riding hall at the fort.

Other guests at Col. and Mrs. Joyce's luncheon will include Senator and Mrs. Robert D. Carey, of Wyoming; Col. and Mrs. Harry N. Cootes, of Baltimore, and Capt. and Mrs. J. W. Thomason, jr., U. S. M. C.

ART MATERIALS
MUTH
710 13th
NAT. 6306

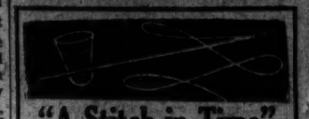

"A Stitch in Time"
The Unusual Job—Our Specialty
GLOVES, SHIRTS
given a new lease on life by experts
Needlecraft Service Shop
726 13th St. NA. 6595

Come Up and See Us Sometime
ALLEN V. DeFORD CO.
Booth 35
United Food Stores Exposition

The Parade of Run-Damaged Stockings Stops
at 613 12th St. N.W., where
Stelos SAVES Stockings
Runs re-knitted — Pulled threads removed
SOUTHERN STELOS CO., Inc. NAT'L. 8448

A HERITAGE OF GRAND TRADITION

In the individual rooms or suites . . . in the Palm Court . . . famed Madison Room . . . or Le Casino Bleu where Paul Whiteman plays for dinner and supper dancing . . . you will sense and enjoy thoroughly the charm which has long distinguished The Biltmore as one of the world's truly fine hotels.

RATES: Single Rooms *from* $4
Suites: *(Parlor, Bedroom, Bath) from* $12

HOTEL BILTMORE
Madison Avenue at 43rd Street, New York City

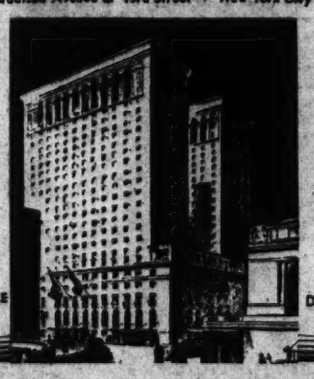

BOWMAN-BILTMORE HOTELS CORP. David B. Mulligan, *President*

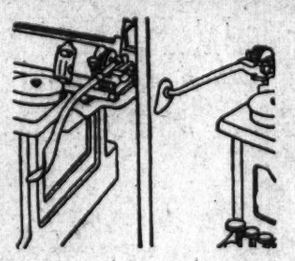

RIGHT OR LEFT?

Which do you prefer—right or left hand carriage return?
Some operators like a right hand carriage return; others like a left. On an L. C. Smith you can have either. Take your choice! This is only one of the many points of superiority of the L C Smith. For instance, there are the ball-bearing typebars, the interchangeable platen, the half spacing, the type segment shift for capitals—and many others.

You will be interested in the new correspondence model with the 11-inch carriage which takes a letterhead LENGTHWISE. Drop into our store or phone Nat. 0411 for free trial and demonstration.

L. C. Smith & Corona Typewriters, Inc.
1018-20 Fifteenth Street N.W.
Washington, D. C.

Pastors Listed For Leesburg Lent Services

Virginia Baptists Report Gains and Elect New Leaders.

Leesburg, Va., Feb. 14 (Spl.). The Rev. G. Peyton Craighill, rector of St. James Episcopal Church, has announced that, beginning with the services in the church at 11 a. m. today, Lenten services will be held several times throughout the season. Each Tuesday and Thursday at 4 p. m. a service will be held, conducted by visiting preachers.

Among those to speak at these services will be the Rev. H. A. Donovan, Fairfax; the Rev. Friemont N. Hinkle, Markham; the Rev. Albert T. Mollegen, Theological Seminary, Alexandria; the Rev. D. Campbell Mayers, Middleburg; the Rev. Duval Chambers, Boyce; the Rev. S. Brown-Sermen and the Rev. Charles Wilson, Theological Seminary; the Rev. Bland Tucker, rector of St. John's Church, Washington; the Rev. Charles Warner, of the Cathedral Church, and the Rev. C. T. Stanley, of the seminary.

Petersburg, Va., Feb. 14 (AP). The report of women's work featured yesterday afternoon's session of the annual meeting here of the Baptist General Association of Virginia.

Miss Blanche White showed that while gifts for the year totaled $32,182.22 less than total gifts in the fiscal year 1933, members of the Women's Missionry Union increased in number to 63,505.

Through home mission offerings taken during the first week of the bank moratorium, the yearly salaries of 22 missionaries were provided.

Dr. George T. Waite, making the report of the Board of Missions and Education, said that while receipts were falling off, more members of the church were pledging than ever before. During the year 78 missionary pastors at 202 stations were aided at a cost of $31,055.

Young people and their religious life was the topic of J. W. Bailey at last night's session. The worship was led by Jesse Davis.

Benjamin C. Moomaw, of Roanoke, was named president, succeeding Dr. Sparks W. Melton, of Norfolk.

Vice presidents named were J. P. McQuade, W. M. Richer, L. F. Pauiette and P. S. Ellis. Other officers reelected were C. T. Taylor, recording secretary; E. T. Clarke, assistant; J. S. Bosher, statistical secretary; Frank T. Crump, treasurer; C. F. Long, auditor.

Preacher to Supply.

Oakland, Md., Feb. 14 (Spl.).—The Rev. Felix Robinson, of here, has accepted a call to fill the pulpit of Trinity Lutheran Church at Keyser, W. Va., for three months, beginning March 1. The pulpit has been vacant since the death of the Rev. Dr. Robert T. Vorberg several months ago.

Fraternity Initiates 8 at Fredericksburg

Fredericksburg, Va., Feb. 14 (Spl.).—Eight State Teachers College students here became members of the Alpha Phi Sigma, National honorary scholarship fraternity, at a banquet and initiation attended by 65 members of the organization.

New members include Eleanor Wakefield, Sioux City, Iowa; Louise Jennings, Lynchburg, Va.; Virginia Dye, Washington; Louise Cosby, Louisa, Va.; Tommy Collins, Cologne, Va.; Alice Cooper, Niles, Mich.; Janet Cunningham, Hampton, Va., and Merle Horn, Danville, Va.

Fredericksburg Club Admits Six Members

Fredericksburg, Va., Feb. 14 (Spl.).—Six members were inducted into the Business and Professional Women's Club last night at a meeting addressed by Mayor Robert J. Payne, who encouraged the upbuilding of the association.

New members included Miss Nancy Waller Payne, Mrs. Flora Elkins, Mrs. S. W. Gourley, Miss Frances Wyne, Miss Flossie Bailey, Miss Mary Andrews, Mrs. Rae Berman and Mrs. Ann L. Sager.

Sisters Hurt in Skid On Icy Virginia Highway

Fredericksburg, Va., Feb. 14 (Spl.).—The ice-coated Warrenton road last night was responsible for painful injuries to Mrs. Andrew D. Middleton and Mrs. Walter Young, sisters, when the car driven by Mrs. Young skidded into a ditch, hit a pole and overturned a half mile above Berec.

Mrs. Middleton has numerous cuts and bruises and Mrs. Young has two broken fingers and bruises.

Girl Dies of Burns.

Buckhannon, W. Va., Feb. 14 (Spl.).—Burns suffered when her clothing caught fire at an open grate resulted in the death of Miss Neva L. Eckard, 17, of Buckhannon. She lingered two weeks in a hospital.

Essex Holds First Farmers Institute

Home Problems Discussed Also at Sessions.

Tappahannock, Va., Feb. 14 (Spl). Instruction in home and farm management featured Essex County's first Homemakers' and Farmers' Institute held here yesterday.

Agrarian problems were discussed by J. H. Quisenberry, district farm agent. L. B. Dietrick, garden specialist, and Gordon Ward, of the Virginia Polytechnic Institute, led discussions. "Meals of Low Cost and High Food Value" was the discussion topic of Miss Janet Cameron, State food specialist, who, with T. B. Hutcheson, agronomist, spoke on rural home management.

Miss Maude E. Wallace, State home demonstration agent, and J. R. Hutcheson, director of the Virginia Polytechnic Institute extension division, also spoke.

Services Held In Albemarle For 3 Women

Miss Virginia Goss Dies at Charlottsville Residence.

Charlottesville, Va., Feb. 14 (Spl). Funeral services were held here or nearby today for Miss Virginia Goss, Mrs. Mary Agnes Wilkerson, and Mrs. Julia Abell.

Miss Goss died yesterday at her home near the University after a brief illness. Burial rites were conducted at the family cemetery near Stony Point. She is survived by a sister, Mrs. John P. Goss, of Richmond.

Following an extended illness, Mrs. Mary Agnes Wilkerson died yesterday at the home of her son, T. E. Wilkerson. Dr. H. Alfred Porter, of the First Baptist Church, conducted the funeral services, assisted by Dr. G. E. Booker, of the First Methodist Church. Interment was at Oakwood. Surviving are seven children, E. R. Wilkerson, of Portsmouth, Ohio; I. D. and T. E. Wilkerson, Mrs. Mollie Thomas and Mrs. Bessie Fisher, all of this city; Mrs. Edna Toobs, of Crozet, and Mrs. Evilie Mooney, of Roselle Park, N. J.

Mrs. Julia Abell died yesterday at Ivy, near here. The Rev. H. M. Burrus conducted services this afternoon in the family burying ground near Free Union. Mrs. Abell is survived by her husband, Alexander Abell, of Ivy, and three sisters: Mrs. J. C. Elliton, of this city; Mrs. James Bailey, of Ivy, and Mrs. Lewis Snow, of Free Union.

Word was received today of the sudden death in Fullerton, Calif., of Charles R. Sutherland, a brother of M. Y. Sutherland, a resident of North Garden, near here.

Fredericksburg Unit Of Red Cross Probed

Fredericksburg, Va., Feb. 14 (Spl.). Recent charges by Mayor R. J. Payne that the Red Cross here is not acting in full capacity to combat misfortune, yesterday brought Joseph M. Hunt, assistant manager of the Eastern Division of the American Red Cross, here to investigate the Fredericksburg Chapter.

After interviewing Mayor Payne and conferring with Wister W. Braxton, chairman of the local chapter, Mr. Hunt departed without making any public observations.

Woman Who Died Soon After Employer Buried

Charles Town, W. Va., Feb. 14 (Spl.).—Funeral services for Alice H. Smoots, 65-year-old housekeeper for the late J. Walter Brown, whose death Sunday followed Mr. Brown's by less than 24 hours, were held today from the Brown home.

She leaves one nephew in Washington. Interment was in Elmwood Cemetery, Shepherdstown, after services here conducted by the Rev. John W. Gummere.

George Kyle Named Frostburg Treasurer

Frostburg, Md., Feb. 14 (Spl.). At a special meeting of the mayor and city commissioners yesterday, George Kyle, only applicant, was appointed city treasurer to succeed Benjamin Thomas, recently appointed chief of police.

Ralph Neal was appointed timekeeper for local CWA projects, a position also formerly held by Chief of Police Thomas.

The Screen's New Perfect Lover!

JIMMIE DURANTE

Will be running amuck with emotion

STARTING TODAY at

RKO-KEITH'S Theatre

in **"PALOOKA"**

A United Artists' Picture

Bring the Kiddies!

Let them watch you roll in the aisles!

Litigation in Warren Over Park Land Ended

Front Royal, Va., Feb. 14 (Spl.). With the compromise yesterday of the E. N. Hershberger land case in the Shenandoah National Park, which had been set for hearing in Luray yesterday, finis is written as to all litigated tracts in the park within Front Royal and Panorama.

It is understood that Hershberger, who owns 500 acres in the park, agreed to accept a slight increase of the $12,975 awarded by the Park Appraisal Commissioners. He first had asked $19,000.

County Odd Fellows To Hear State Master

Staunton, Va., Feb. 14 (Spl.). Churchville Lodge will entertain the Augusta County Association of Odd Fellows and Rebekahs tomorrow at 7:30 p. m.

E. M. Stull, of Covington, grand master of Virginia, and the Rev. Mr. Gardner, of Clifton Forge, grand captain, will speak. This will be a public meeting.

1929 Crash Blamed On Lack of Vision

V. P. I. Dean Speaks About State's Industries.

Roanoke, Va., Feb. 14 (AP).—E. B. Norris, engineering dean of Virginia Polytechnic Institute, blames "short-sightedness" of industrial laboratories for the collapse of 1929.

Addressing a group of business men here recently, he said that V. P. I. was dedicated to the industrial growth of the Old Dominion "through the development of dormant resources, the improvement of industrial products, the utilization of industrial waste and the dissemination to the engineering profession of newly discovered truths."

He said the South's cotton production has been reduced by 10,000 acres resulting in a price increase of 4 cents a pound; that 8,000 growers of wheat in Virginia have agreed to produce 4,000,000 bushels on 250,000 acres, and that a similar curtailment has been agreed on by growers of flue-cured tobacco.

Forgotten Jury Goes Hungry As All Danville Debates Golf

Then It Gives Verdict to Man Who Forgot to Call "Fore."

Danville, Va., Feb. 14 (Spl.).—Seven forgotten men went hungry yesterday while a law court became embroiled in law and golf. They received the apology of the court's officers and after a hasty luncheon returned to render a verdict for the defense.

The defendant was Robert Moore, sued for $5,000 by Gordon Powell, who claimed he was struck on the ankle and permanently injured by a golf ball driven in a practice shot by the defendant.

At 12:30 Judge H. C. Leigh and the attorneys adjourned to the judge's chambers to discuss an objection and the jury was led to its room. Half an hour later Judge Leigh and the attorneys went to lunch, so did Holt Lyon, Danville's new city sergeant.

At 2:30 court reconvened, but the jury was not there. The city sergeant found it asking, "When do we eat?"

Judge Leigh ordered another recess of half an hour while the jury ate.

Golf clubs, golf balls, graphs and substantial volumes on the rules of the ancient and honorable sport were on the counsel table. Local golf stars took the stand. A woman attorney represented the plaintiff. She charged that the practice shot was a violation of the rules and that Moore did not give the customary notice by calling "fore".

The defense claimed that Lowell did not sustain the damages claimed; that he has played golf since, and that a measure of contributory negligence entered into it.

Golf players filled the courtroom, and Judge Leigh himself often turns in a par card.

Editor Prophesies Boom in Roanoke

Roanoke, Va., Feb. 14 (Spl.).—John Guernsey, of Philadelphia, editor of the Retail Ledger, declared that business here may be expected to show a 30 per cent increase before the end of the current year.

Roanoke, he said at the annual banquet of the Retail Merchants Association, is on the verge of the greatest prosperity it has ever enjoyed.

G. McArthur Trent was elected president of the association, R. T. Boswell, vice president, and C. S. Giles, treasurer. Five directors elected were E. L. Bush, J. Roy Carter, E. R. Chick, R. Lee Lynn and Irving Saks.

Radio Club Practices.

Charlottesville, Va., Feb. 14 (Spl.). The Radio Club of the University of Virginia is having code practice for the benefit of all interested for an hour each evening except Sunday.

FREE LECTURES

—ON—

CHRISTIAN SCIENCE

—BY—

A. Hervey-Bathurst, C. S. B., of London, England,

Member of the Board of Lectureship of The Mother Church, The First Church of Christ, Scientist, in Boston, Massachusetts.

In

First Church of Christ, Scientist

Columbia Rd. and Euclid St. NW.

Thursday, Feb. 15, at 8 P. M.

and in

The National Theater, Friday, Feb. 16, at 12:10 Noon

Under the Auspices of First Church of Christ, Scientist.

No Collection. All Welcome.

Post Want Ads Pay

"AN EYE TO THE FUTURE — AN EAR TO THE GROUND"

—this describes General Motors' policy, a policy by which the public is given *what it wants in better cars* year after year, and yet is safely protected against ill-timed or dubious experiments

The three outstanding advancements in modern automobiles — NO DRAFT-VENTILATION, KNEE-ACTION WHEELS, STREAMLINE DESIGN — the trio which capture public interest and public approval wherever new cars are shown — are each and all General Motors contributions!

Three in a row!

HOW the well-dressed 1934 motor car will look is no longer an engineer's guess.

The good sense and the good taste of the people of America are settling that question in a fashion no one can mistake.

By their plain-spoken approval of the new General Motors cars the people have definitely set the vogue for *streamlining of mature refinement.*

It would be foolish to deny our pleasure at meeting so accurately the public's taste, yet we realize what credit belongs to the public also.

Our successful 1934 streamline designs did not leap full-born into being; they are of deliberate growth, rather than of abrupt inspiration.

Years are behind them, years of stern work in laboratory and on proving grounds, a total of experience on streamlined motor cars, railway trains, airplanes, unmatched in the world.

But the soundness of our 1934 designs found priceless advance verification *from the public itself*—hundreds of thousands of motorists told our Customer Research Staff just what they wanted.

And we can cite Knee-Action Wheels, No-Draft Ventilation, Streamline Designs as triumphs *three-in-a-row!* because our will to progress is linked with willingness to listen to the people's own desires!

HOW GENERAL MOTORS LEADERSHIP KEEPS IN STEP WITH YOUR DESIRES

FIRST—The vast and varied activities in research and experiment pursued by General Motors cover virtually the whole field of transportation. Its work in aero-streamlining over many years, for example, embraces airplanes, automobiles, even railway trains.

SECOND—Through the largest automotive dealer organization in the world General Motors is in close understanding of the public mind; and last year this understanding was verified and double-checked by *more than a million consumer research letters* sent to automobile owners.

THIRD—It is a hard and fast policy of General Motors to suffer its own mistakes, to test and prove every innovation under conditions beyond those of normal use, to protect the buyer against any experiment of doubtful utility or value.

FOURTH—The balanced excellence of General Motors cars in 1934 as in other years includes ample and numerous features such as safe, smart, roomier Fisher Bodies, perfected No-Draft Ventilation, Knee-Action Wheels, smoother, more powerful motors, better brakes, to mention just a few.

This medallion commemorates the twenty-fifth anniversary of General Motors and of its public-minded interest in the advancement of motor transportation

GENERAL MOTORS

A Public-Minded Institution

CHEVROLET • OLDSMOBILE • PONTIAC • BUICK • LA SALLE • CADILLAC

Both the new two-mile-a-minute streamline Union-Pacific train and the new Burlington Zephyr are powered by the remarkably low-operating-cost Winton-Diesel engines developed by General Motors engineers

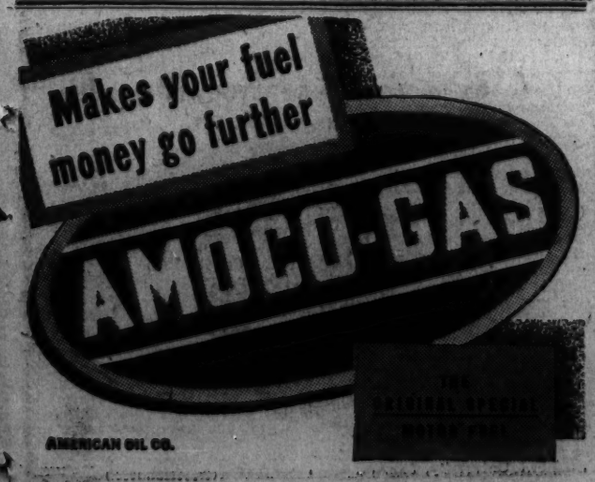

The Washington Post

THE WASHINGTON POST PUBLISHING CO.
Eugene Meyer, President and Publisher.
Eugene MacLean, General Manager. F. R. Harrison, Secretary-Treasurer.

The Associated Press is entitled exclusively to use for republication of all news dispatches credited to it or not otherwise credited in this paper and local news of spontaneous origin published herein. Rights of republication of all other matter herein are also reserved.

OFFICES OF THE WASHINGTON POST
New York, N. Y. ..... 270 Madison Avenue
Chicago, Ill. ..... 360 North Michigan Avenue
Detroit, Mich. ..... 6-261 General Motors Building
St. Louis, Mo. ..... 205 Globe Democrat Building
San Francisco, Calif. ..... Monadnock Building

DELIVERED IN WASHINGTON

Daily, Sunday, 1 yr.	$7.80	Daily, Sunday, 1 week	15c
Daily only, 1 yr.	5.20	Daily only, 1 week	10c
Sunday only, 1 yr.	2.60	Sunday only, per copy	5c

BY MAIL—MARYLAND, VIRGINIA, WEST VIRGINIA AND NORTH CAROLINA.

Daily and Sunday.		Sunday Only.		Daily Only.	
One year	$9.00	One year	$4.00	One year	$6.00
Six months	5.00	Six months	2.00	Six months	3.50
One month	.85	One month	.40	One month	.60

OTHER STATES, MEXICO AND CANADA

Daily and Sunday.		Sunday Only.		Daily Only.	
One year	$11.00	One year	$4.50	One year	$7.50
Six months	6.00	Six months	2.50	Six months	4.00
One month	1.00	One month	.45	One month	.70

All Subscriptions by Mail Payable in Advance.

Entered at the Postoffice, Washington, D. C., as second-class mail matter.

TELEPHONE NATIONAL 4205.

Thursday, February 15, 1934.

Much Ado.

Representative Byrns, the majority leader of the House; Representative Fish, of New York, and 433 other members of the lower branch, are in line to take a little gentle kidding from the Senate.

Mr. Fish tried to get the House's consent to inclusion of the Lindbergh telegram in the Congressional Record. "Mr. Bulwinkle and several other members" objected, according to the Congressional Record, whereupon Mr. Fish served notice that he was going to object to every subsequent request of the session. His objections paralyzed the machinery of the House, so that at a little after 1 o'clock, after a warm colloquy between Mr. Fish and Mr. Byrns, the latter moved that the House adjourn. The legislative day was wasted.

Had the two members and their 433 colleagues had the time, or the inclination, to look in the Senate's proceedings for the day before, they would have discovered, on page 2450, that the Lindbergh telegram had been inserted in that body's proceedings by Senator Thomas D. Schall, of Minnesota. Is it to be inferred that the House members are so indifferent to their colleagues on the other end of the Capitol that not one of the 435 members saw the Senate's proceedings, which must have been on members' desks? Or, it is possible that sightless Senator Schall has been the vehicle by which proof has come that: "None are so blind as those who will not see."

Doles Vs. Insurance.

The twisted reasoning on unemployment relief which seemingly has come to prevail in Congress was thrown into bold relief by a number of events yesterday. Congressional action was completed on the $950,000,000 appropriation for direct relief and CWA pay rolls. Coincidentally, Harry L. Hopkins, relief administrator, admitted that the British system of handling unemployment is superior to our own, and Secretary of Labor Perkins indorsed the Wagner unemployment insurance bill.

Mr. Hopkins is quoted as saying:

> On the whole, I think England has met the series of unemployment crises in that country with less commotion and more satisfactorily than we have.
>
> I feel that unemployment insurance, plus some schedule of work support insurance, is much better than relief.

These two officials, who are largely responsible for the Administration's policy of aiding the unemployed, recognize an urgent need for permanent machinery that will make possible the elimination of doles. Yet Congress, which prides itself on following the leadership of the President, appears to favor larger doles and smaller allowances for the vitally important work of placing unemployed men in jobs for which they are adapted.

In view of the stand taken by Secretary Perkins and Mr. Hopkins, will the Administration let Congress scuttle the United States Employment Service without a protest? The House slashed the meager appropriation of this agency—without which the establishment of an efficient unemployment insurance system can scarcely be visualized—in order to punish its officials for refusing to surrender to the spoils hunters. From this decision, as well as the Senate's attempt to secure patronage control in the CWA, it is indicated that Congress is more absorbed in its quest for political plums than in any constructive plans for dealing with unemployment on a scientific basis. It is a situation in which all of President Roosevelt's influence may be necessary to avoid an irrational backward step.

Susan B. Anthony.

Today is a significant occasion for women's organizations throughout the country. In celebrating the 114th anniversary of the birth of Susan B. Anthony the progress of woman's struggle for equal rights will be reviewed and plans will doubtless be laid for future quests. For the life and character of this unique crusader are a source of perpetual inspiration to the feminist movements.

Miss Anthony's role in the emancipation of women can not be appreciated without understanding of social and economic conditions when she began her work. In the eyes of the law, woman was merely a chattel. The colleges were closed to female students. Only the most meager opportunities of earning a living were open to women. Politics, business, the professions and industry were entirely outside of their province. And a majority of women appeared to have little interest in extending the narrow range of their activities.

Early in life Miss Anthony evolved a modern philosophy of woman's place in the world. Her greatness arises out of her persistent and effective crusading for women's rights over more than half a century. In a three-volume biography Ida Husted Harper describes Miss Anthony as "the one woman in all the world (who) has given every day of her time, every dollar of her money, every power of her being" to this cause.

The cause so actively sponsored by this remarkable woman lives after her. Since her death women have attained the right to vote and many have been elected to high offices. Unreasonable discrimination because of sex is gradually disappearing. Only a few weeks ago the governments of the American republics, assembled at Montevideo, agreed that "there shall be no distinction based on sex in their law and practice relating to nationality."

The Vassal State.

M. Berenger, chairman of the foreign affairs committee of the French Senate, has unofficially proposed intervention in Austria, to support Chancellor Dollfuss, by French, Italian and British troops. The intimation is that such intervention would be carried out under the aegis of the League of Nations.

The proposal indicates a conception of the League of Nations similar to that which inspired the ill-fated Holy Alliance in Europe after the Napoleonic wars. In the mind of the mystical Czar Alexander of Russia, sovereigns were to regard themselves as brothers. Their subjects were cast in the role of children. If the children of a brother became unruly it was a proper avuncular action to give them a whiff of foreign grapeshot in brother's behalf. It was a league of sovereigns, not of nations, and in formulating the present league great care was taken to keep the organization free from Alexander's medieval philosophy.

In the minds of some European statesmen, however, the theory that the present league might be used to justify armed intervention for political ends has always been latent. Suspicion that this is the case has been perhaps as valid a reason as any for the failure of the United States to assume the obligations of membership at Geneva. And Senator Berenger's *demarche* gives color to those suspicions. Undoubtedly there are some in France who would willingly use force of arms—all the better if it were international force—to maintain any Austrian government pledged to resist union with Germany.

Suggestions to this end, however, are inept for two reasons. In the first place, armed intervention to support the Dollfuss regime would mean dissolution of the League of Nations. Whatever the incentive, the present Austrian Chancellor has indulged in a war of extermination against the workers of his country which no league member possessing a democratic government could be expected to tolerate. In the second place, such intervention would solve none of the underlying problems which, since the peace treaties of 1919, have been accumulating in the now distracted republic.

In 1919 Austria, by the will of her conquerors, was created a vassal state. Nominally independent, the territorial and economic penalties applied to the heart of the old Hapsburg empire were in reality fatal to its continued existence as a truly sovereign political entity. For years the League of Nations has struggled to pump oxygen into the dying body. Except for the continued growth of ultra-nationalism in Europe these efforts might have been successful. Recent events, however, indicate that there remains little further hope for Austria in league assistance.

Doomed by the peace treaties to servitude, the tragedy of post-war Austria has been the protracted uncertainty as to her eventual master. It was not necessary that the anguish of fratricidal strife should be a part of the settlement. And for every drop of Austrian blood that has flowed so freely these last few days the discords and hatreds of the great European powers are in the last analysis to blame.

The Thirty-Two-Hour Week.

It is reported that the Administration is about to launch a campaign in favor of a 32-hour working week as a means of transferring to private industry a proportion of the workers now employed by the CWA. This, of course, is merely an old demand appearing in a slightly different guise. In the days before the CWA it was alleged that a shorter working day would permit more unemployed to be absorbed into industry. With several millions unemployed now on Government pay rolls, however, an up-to-date version of the make-work plan calls for a shorter working day as a means of relieving the Federal budget from part of the expense of its own program.

How this is to be done seems as mysterious as ever to the person with a fair knowledge of industrial processes. Of course work can be shared by cutting the wages as well as the working time of the employed, but the advocates of the shorter working week would not tolerate a division of wages as well as hours of labor. What they want is a shorter working week without deduction of pay. So that solution is ruled out. Within reasonable limits a shortening of the working week has been proved feasible under code agreements, but labor costs and hence selling prices of many classes of goods have been raised in consequence, in some cases to the serious detriment of sales volume.

Although Gen. Johnson appears to be sponsoring this movement of the 32-hour week, his remarks on the subject indicate that he is more impressed by the obstacles to its general introduction than by the possibilities afforded for creating new jobs. Thus, he points out that the bulk of unemployment is in the heavy industries, and says rather cryptically: "We can't do anything about that here; that is up to somebody else." He also concedes that many industries have eaten up their reserves. If asked to increase their costs with no contracts ahead and no means of financing their pay rolls, such groups would be thrown into bankruptcy. In any case, there is no adequate excuse for urging private industry to carry losses even if reserves make that possible, in order that the Federal Government may be relieved from the support of the unemployed.

The problem of unemployment can not be solved by a quixotic appeal to private industry to take on additional men without regard to the costs of the undertaking. Moreover, the social problem presented by unemployment can not be met by progressive reduction of the working day and working week. The absorption of the unemployed calls for a development of new kinds of wants and a capitalistic expansion which signifies an increase in wealth creation, instead of an artificial restriction upon social output.

Realism On Russia.

As its name implies, the new Export-Import Bank of Washington will attempt to stimulate an American market for Russian goods as well as to finance American exports to the Soviet. In some quarters our commercial rapprochement with the Soviet has been regarded merely as an effort to dispose of American surplus goods through the use of Federal credit. Evidently the Administration has a different and more realistic conception of the situation.

Russia needs vast quantities of goods, raw materials as well as finished manufactures. Reports that American recognition of the Moscow government might be followed by the placement of Russian orders amounting to $500,000,000 or more were based on the Soviet's prospective needs. But officials who are seeking to stimulate commerce with the U. S. S. R. are more concerned with that country's ability to pay for imports than with her acute shortage of many products.

Ambassador Bullitt indicated several weeks ago that the Administration has no intention of developing a one-way trade with the Soviet. "If we desire to sell large quantities of goods to the Soviet Union," he said, "we must take large quantities of goods from the Soviet Union in exchange." Indications are that the Export-Import Bank is working on this theory. Its policies have not yet been crystallized, but officials are keenly aware of the disappointments the Government would face if we should finance a large volume of exports to Russia without making provision for the importation of Soviet goods.

One of the first objectives of the Export-Import Bank, therefore, will be to stimulate a market in the United States for Russian commodities. Officials intend to finance only such exports as can be paid for through imports to this country direct from the Soviet. And in calculating the Soviet's ability to pay for exports three-cornered trade will not be taken into consideration. In other words, the volume of American business in the U. S. S. R., insofar as it involves Federal credit, will be measured by the ability of that country to send and our willingness to receive commodities and newly mined gold. Since there is already an active demand for American goods in Russia, it appears that the chief task of this trade-promotion agency will be stimulation of a market here for Soviet furs, caviar, manganese, lumber, coal, fish, bristles, flax, etc.

On this basis a considerable volume of trade may be developed. The illusion of fabulous orders from Moscow is gradually subsiding to a realistic view of our economic relations with Russia. Commerce developed on the sound basis of a mutual exchange of goods is less spectacular than sudden spurts of foreign business stimulated by Government credit. In the end it is also infinitely more satisfactory.

One Thing At A Time.

President Roosevelt's suggestion for an outright subsidy to shipping companies as a substitute for the poundage contracts now in effect may have much to commend it. But at the moment it is somewhat premature. Issues connected with the drastic cancellation of the domestic air mail contracts remain to be settled first.

These issues are not to be evaded by pushing the ocean mail contract system into the limelight. Nobody knows as yet whether it is proposed that the Army shall permanently haul mail, or whether, or to what extent, the contracts will be restored to private companies. Nobody knows what subsidy policy will govern if restoration to private companies eventuates. Nobody even knows for certain whether or not all or some of these companies have been unduly penalized.

The Administration has certainly shown its capacity to deal a swift punitive blow in the matter of subsidies. The record on the constructive side of the ledger is not so striking. Proposals looking to complete reorganization of the ocean mail contract system can afford to wait until unfinished business is cleaned up. What would be in order now is formulation of a definite program on the whole subsidy question, applicable, with due variations, to all forms of transportation.

MILE POSTS

A Parade of the Past From the Files of The Post.

TWENTY YEARS AGO TODAY.

FOUR MORE American battleships were sent to Vera Cruz.

A POST story said that it was likely that Theodore Roosevelt, the elder, and Franklin D. Roosevelt, young Assistant Secretary of the Navy, would run for the governorship in New York. Franklin Roosevelt had the blessing of the White House, according to the story, which pointed out that he held the place from which his remote cousin went to the White House.

SENATOR BACON, chairman of Foreign Relations and the President's spokesman on the Mexican policy, died suddenly.

VLADJIMUR STEFANSSON was heard from after a long period of silence in the Arctic.

THE GRIDIRON DINNER satirized the Mexican policy, the trials of Tammany, Secretary Bryan and the Administration's attack on trusts.

THE MUNICIPAL COUNCIL of Paris warned the French government that in case of war Paris could be "starved out" in four days. A story from Berlin, alongside, said that things looked dark for Germany.

TEN YEARS AGO TODAY.

RAMSAY MacDONALD relieved suspense in England with the statement that his government would make no capital levy.

63 PERSONS were dead in the Palatinate in riots resulting from separatist propaganda.

If the trend to lighter trains and heavier buses continues, soon the trains will be stopping for grade crossings.

Smoke From the Ruins.

Letters to the Editor

The Post welcomes letters from its readers. All communications should be signed with the writer's name. Upon publication initials or pen names will be used if requested. Letters should be limited to 300 words.

The "Unofficial Observer" Slipped.

To the Editor of The Post—Sir: In today's issue of your paper there is a statement that I was connected with a preconvention "Stop Roosevelt!" movement.

I think you owe it to me to publish this letter, because that statement is absolutely incorrect.

Before the Roosevelt campaign, I have never taken part in any political movement in my life, except the farm relief movement in respect of which Mr. Baruch contributed my time to the Al Smith campaign.

In the preconvention period I was employed by Mr. Baruch. He favored no preconvention candidate and I had neither any political standing nor political function or following, and took no position whatever. HUGH S. JOHNSON.
Administrator, National Recovery Administration.
Washington, Feb. 12.

The Church Not to Blame.

To the Editor of The Post—Sir: I would protest against the frequent radio talks and published articles saddling the church with all the sins of past and present politicians in the world. The church can teach but not compel obedience.

Ever since the time of the Apostles there have been Judases and Ananiases who would be in the church for material profit and we have those who affiliate because of its indorsement and respectability and trustworthiness, but the church, properly speaking, is composed of those individuals who are following daily in His steps. The church to such is a school where any one may "learn of Him," and that is the church's sphere.

It is not the office of priest or pastor to reform governments, but men, who in turn are to govern righteously. Unfortunately, the people do not care for righteousness enough to select politicians of that type. It is not the duty of pastor or priest to fill the pulpit and Sabbath with rantings about politics and finance, but to preach the Gospel of Christ, repentance and a new life.

If the church has fallen short of its duty it has been in this very way, substituting lectures and pageants on any amusing idea instead of preaching the Gospel. Saturday evening, a radio speaker attributed every good work in the present Administration to the Government, and insinuated the church had failed in its work. I would like to know where these politicians learned righteousness if it was not through the church. The best statesmen the United States ever had were markedly Christian men, and in recent years many women, even before they were actually in legislative work officially.

Do we say our colleges are vicious because we have some scamps graduated from them? Is the college responsible for the scholars who misuse their knowledge? Neither is the church to blame for those who will not practice its teachings. There is not a single reformation in law recently made that has not been preached and urged by Christians for decades past but, of course, where there are free loaves and fishes there are multitudes following.

M. MELVILLE STOCKWELL.
Annapolis, Md., February 5.

Advocating Free Money.

To the Editor of The Post—Sir: It has often been stated that the policy of the Federal Reserve in maintaining a stable price level during the period immediately preceding the stock market boom of 1929 succeeded—disastrously!

Permit the suggestion through your columns that in so far as Gov. Strong's policy was a success it was no disaster. It gave us a foretaste of the prosperity we may expect when a riotously overspeculative market is prevented from affecting agricultural prices by automatically decreased tax rates and the use of free Government credit money in balancing the budget whenever agricultural prices are falling. Conversely, this implies a similar limitation on a rise in farm prices by overtaxation through pegging the tax rate to the farm price level. To attain a permanent, if not Utopian, prosperity we have only to stop when passing through on the way to speculative monetary conditions.

The result of leaving other prices free to rise, as was the case in Gov. Strong's policy, is to decrease the farm population by raising all costs of production at a time when the rising efficiency of mechanization is proceeding rapidly. With enough new money at hand to promote the resultant increasing complexity of business, other occupations are opened up to those who are thus forced, or rather enticed, out of agriculture—and we need no futile policy of destruction to make the farmer prosperous.

Only the Government—i. e., all of us—can properly and effectively provide that which the Federal Reserve System lacked to stem the tide of falling prices at the right point—namely, free, new money. When the demand for such money becomes serious, counterfeiters undertake what the Government should be doing.

Our present procedure is to lock the barn door after the horse is stolen. Thus we continue an erratically speculative monetary situation that destroys property and prosperity; for eventually we have to buy our horse back at terrific expense. Not even a democracy, let alone an international trade that is under the guidance of no government, can withstand the strain of such folly. MONEY CHANGER.
Washington, Feb. 7.

To Life Insurance Investors.

To the Editor of The Post—Sir: One who was born near Cincinnati, Ohio, and who has devoted a good many years of his life to the rather arduous profession of persuading Washingtonians to invest their money in life insurance policies, can not but read Mr. Charles F. Mosher's letter in Tuesday's Post with sympathetic interest.

For him, as well as any of the other 75,000,000 life insurance policy holders who, he feels, have suffered through the new monetary plans, just a word of consolation: Life insurance contracts do not promise to pay the beneficiaries gold nor do they require that the insured deposit therefor gold dollars as premiums. In most life insurance policies the dollar is not qualified. In some few of them the phrase "in current funds of the United States" is used.

Assuming that the underwriter who sold Mr. Mosher his policy was a good underwriter, he must have held forth to him the fact that he was selling him not dollars but provision for his beneficiary when he no longer could provide, or for his own old age should he survive his capacity to produce his own needs. There can be very little argument over the desirability of a compensated dollar—a dollar which would always buy relatively the same amount of the necessities or luxuries of life. There are, however, very wide and profound differences as to the practicability of attaining the compensated dollar.

Fortunately, life insurance has succeeded in the last 90 years in America in accomplishing in actual practice what the Administration hopes to do for the future.

Mr. Mosher has in the past deposited with his insurance company dollars of widely varied purchasing power. He has denied himself various amounts of luxuries each year in order to pay an unvarying amount of dollars to the insurance company for his policy. Now when the policy becomes a claim either he or his beneficiary will no doubt spend the proceeds over a number of years and, under present conditions, he will obtain for these proceeds an amount of necessities or luxuries varying from year to year with the purchasing power of the dollar.

Life insurance is based on the law of averages—the only law which has never been amended or repealed. It works its beneficence to give him a compensated dollar. I doubt if any life insurance man has ever heard a widow discuss the number of grains of gold in her insurance check. Usually it is so inadequate that she is not interested at all in the gold value. She is greatly interested in knowing just how far it may be stretched out and for how many days or months or years it will provide the necessities of life. And, pathetically enough, she stretches it and stretches it, getting varying amounts from year to year for her dollars, but when it is all gone she will have attained an average purchasing power equivalent to the average of her husband's premiums.

The problem of most husbands is to see that she has dollars enough to do a reasonable amount of stretching. DWIGHT T. SCOTT.
Washington, Feb. 7.

In Behalf of the Veterans.

To the Editor of The Post—Sir: As a friend of our old veterans, and as one of the many private citizens who have, in the last few months, been trying to make up to such of them as are in need of what our Economy League Administration robbed them of in the name of economy, permit me to publicly congratulate that administration on its recent thoughtfulness and generosity (?) shown by its liberalization of its hospital policy and especially by the increase in the amount allowed for the burial of veterans!

After the decision whereby many veterans with the finest fighting records and in obvious need were so impoverished as to be financially unable to even afford meals of the "embalmed beef" type on which these older men were fed 30-odd years ago, our far-sighted economizers at Washington doubtless realized that the victims of the Economy League treatment would speedily require either hospital care or coffins! Hence this sunburst of Governmental generosity announced January 19, an announcement that informs the pauperized old vets that when they collapse from hunger or disease, aggravated by the semistarvation treatment given them by our rich and grateful—but economical—Government they may be able to find temporary succor in the Nation's hospitals, and should they be so "reduced" by the "economy" diet as to take a discharge from the penurious existence alloted them by the "hard-boiled" dietitians, then they may "go west" in happy assurance that our economically paternal Government is ready to dig down into its budgetsteered pocket and actually "hand out" around $100 to see that the emaciated remains of her military heroes reach the place "where the wicked (Economy League inquisitors) cease from troubling, and the weary (vets) are at rest!"

Now, in the case of the older veterans, the 60-year-olds and over, who have been financially guillotined so neatly by the Economic New Deal Robispierres and left to feed off their friends or get their meals from public garbage cans, it may be hoped by our Democratic traducers of good service, who, in their frenzied zeal for "budget balancing," turn up their parsimonious probosces at the rights of age, and, in harmony with that donkey which symbolizes their party, answer the demands of need with loud haw-haws, that only a few years will be needed to get rid of most of such victims by way of hospitals and cheap coffins! But will the friends and fellow veterans either forget or pardon such a deliberate and persistent policy of "sharp practice" discrimination against men who wore the National uniform? They will not! V. T.
Stanford University, Jan. 31.

Along the Potomac

With

Carlisle Bargeron

THE Republicans appear to be getting their first breaks on what may in these hectic times develop into the celebrated Lindbergh incident. The Democrats, of course, still have the upper hand with the big air-mail scandal, but it would seem to be worthy of comment that the Republicans get the breaks on even a collateral matter.

—BARGERON.

It may mean that the Democrats are tiring under their own pace; maybe their load is getting too great. Anyway their leaders on the Hill seem to be muffing the ball. What, for instance, does Mr. Byrns, the House leader, do but refuse to let Mr. Ham Fish insert the Lindbergh telegram protesting the cancellation of the contracts in the Record, thereby making a story out of what would likely have meant nothing at all.

* * * *

It is my guess that the great majority of newspapers carried the incident on their front pages. You can't tell at this stage but it may not have set well at all with our highly emotional people. They may have read the story and said to themselves or to their fellows as they stopped to exchange the time of day: "Now that isn't right. The Democrats ought to have let Col. Lindbergh's telegram go in the Record. There is no need of their getting too cocky."

And then it develops that there was no need of Mr. Byrnes emphasizing the telegram in this way at all, that it had already been placed in the Record!

* * * *

What seems to give the Republicans a further break, though, is the fact that what had at first appeared to have been a most clever handling of the telegram by the White House was not so clever after all.

What the White House did was to profess to be quite put out by Lindbergh's uncouthness in making the telegram public before Mr. Roosevelt had read it. There was the inference in the White House statement that while it didn't particularly care for its own self it did hate so badly for the colonel's ignorance of the social niceties to be shown so publicly. There was sugary solicitude for the colonel all through that White House statement. Indeed, there was the implied suggestion that such a fine upstanding young man as he was in the wrong environment, that he should withdraw and join up with the more refined revolutionary movement.

* * * *

It now develops, though, that Mr. Roosevelt once did the same thing, that he himself addressed a communication to Mr. Hoover and made it public before Mr. Hoover saw it.

It was the matter of his joining Mr. Hoover in the treatment of the war debts. Mr. Hoover had been defeated and was on his way back East from Palo Alto where he had gone to vote. He thought something should be done immediately about the war debts, and inasmuch as any decision he might make could be overturned by his successor, he asked Mr. Roosevelt, as I recall it, to stop by Washington on his way South and confer with him. Mr. Roosevelt replied, in effect, that the war debts were not his baby yet.

The newspaper files of the time, November 14, show that Mr. Roosevelt's reply was made public at Albany, that the newspaper gentlemen with him there reported the story in detail while the members of the Hoover party speeding Eastward were ignorant of it until much later in the night.

Indeed, it would appear that some difficulty was experienced in getting the Roosevelt reply to Mr. Hoover, that he was supposed to receive it at one place in the Middle West but missed it there and received it at another place 200 miles or so further East.

There would seem to be a moral in this: When you get to talking about the niceties of political conduct you should not live in a glass house.

William Lyon Phelps

Daily Talk About Books and Authors.

Revisions and Corrections.

Perhaps the Irish novelist, George Moore, spent more time than any other contemporary writer on revising his books. Not only did he rewrite them many times before publication, but he was never satisfied with them even after that supposedly final form. He constantly rewrote and revised, getting out new editions, which are the despair of librarians, bibliographers, and book collectors. He told me in a memorable conversation that the real talent of a writer, as well as his artistic conscience appeared much more in his revisions than in his original publications. It is the capacity to change advantageously one's own work that proved whether a writer were or were not truly great.

This, I think, depends on the nature of the man. Some writers always improve by their second or third thoughts; others are at their best in the first fine careless rapture. Among the great English poets, the careful and conscientious and successful revisers are Chaucer and Tennyson. The great impromptu poets, the ones who wrote with tremendous speed hot from the brain are Shakespeare and Browning.

Tomorrow—Realistic War Books.

(Copyright, 1934.)

No End of Books

By Theodore Hall.

Seventy Years a Scholar.

At the age of 17, young John Burgess climbed into the family coach with a trunk of clothing and a box of tallow candles and set off to enter college—Cumberland University, Tennessee. Not a year back, John Brown had raided the arsenal at Harpers Ferry. In 1930, at the age of 86, Prof.-Emeritus John W. Burgess emerged from 19 years retirement to take part in the celebration on Morningside Heights of the fiftieth anniversary of Columbia's School of Political Science. He himself had founded that school, the first organized teaching of the subject in the country. It was but one event in a long and useful life.

"Reminiscences of an American Scholar" (Columbia University Press, $3.50) is the late Prof. Burgess's record of his years down to 1907. Nicholas Murray Butler summarizes the rest in a brief chapter, and contributes a foreword. "An all but unique personality," he writes of Burgess, and nothing need be added to this book to prove it.

• • • •

The leading passion of Burgess's life was international peace. He conceived it on a battlefield. For at 19 he was a soldier in the Union Army of Tennessee, and one night on sentry duty outside old Davy Crockett's Fort after the Confederates had attacked it, he made a vow: "If a kind Providence would deliver me alive from the perils of the existing war, I would devote my life to teaching men how to live by reason and compromise instead of by bloodshed and destruction."

"I was simple enough then," he adds at once, "to think that this thought was an inspiration, and I remained simple enough to follow it as an inspiration . . . through many countries and varied experiences . . . down to the eventful sixth day of April, 1917, when with one grievous blow this vision was dispelled and my life's work brought down in irretrievable ruin all about me." But that was 54 years later.

• • • •

A Unionist in the South, Burgess found everything else impossible but to go North for his continued education. In 1864 he entered Amherst and thought it a paradise. The professors, the students, the life of the town are recalled in these pages with acute nostalgia. Here, by the way, he knew Emily Dickinson—"vacillating in her mental processes, not always interesting, but at times almost inspired; I have heard her express more truth in 10 words than the most learned professor in an hour's lecture."

He went on to study law in Springfield, Mass. At this time the father of Eugene Field, left the young man as Burgess's ward until majority. Field was something of a handful, famous even then for his practical jokes. By Roswell Field's will, Burgess handed over some $50,000 when his guardianship was over. It took Eugene but two years of Europe to run through it.

After teaching in Illinois, Burgess went to Germany and studied under Mommsen and Helmholtz. Here he was befriended by George Bancroft, then United States Minister to Prussia, and was invited to Sunday evening soirees, where he saw Bismarck, Von Moltke, and others. From 1873 to 1876 Burgess taught history and political science at Amherst, and then, with much pain at leaving, accepted an invitation to a professorship at Columbia.

• • • •

The pictures he gives of Columbia 58 years ago are extraordinarily vivid and interesting. There were scarcely a thousand students; entrance requirements were all but nonexistent; the general tone of the organization was shown by the librarian who came to work about 11, opened the place for an hour and a half, and never bought a book if he could help it. Yet there were some amazingly fine men as teachers, and of these Burgess is most appreciative.

In 1880, with the aid of three others, Burgess founded the School of Political Science. Theodore Roosevelt was among his early students—"always there in the first row, a dozen newly sharpened pencils bristling out of his vest pocket, quick, accurate, snapping his words out like pistol shots." Here, too, was young Nicholas Murray Butler, "in most respects the most brilliant student" he ever had.

As the years went on, Burgess tells of his disappointment with Edward MacDowell as professor of music at Columbia, his friendship with Jefferson Davis' widow ("her conversation superior to that of any other woman I ever met"), his being snubbed (along with many other old friends) by Dewey after Manila Bay. Burgess minces no words over Dewey, nor over Roosevelt in the Spanish War, either.

Curiously, it was through Roosevelt that a great honor came to Burgess—he was made first incumbent of the Theodore Roosevelt professorship at the University of Berlin. This he occupied in the winter of 1906-07, giving his first lecture before the Kaiser and assembled court, and, finding the social ordeal weighty (in four months he and his wife attended 102 dinners and suppers, made innumerable calls). Writing not long after of the Kaiser: "To his clear judgment, matchless tact, warm heart and profound sense of justice I owe everything," one can infer how the blows of 1914 and 1917 fell upon Burgess.

For all of its record of a lifetime of academic activity, the book is a leisured, almost archaic tale. We don't, nowadays, have many men left like this gentle and high-minded scholar of the old school.

Student Aid Appeals Must Go to Colleges

Applications from students who wish to curtail their college expenses through part-time jobs under CWA funds must be submitted directly to the colleges and universities, it was announced yesterday.

Students eligible to enter college, but who cannot do so because of lack of funds, and those who have been forced to drop out of college, are entitled to file applications.

The National Gallery

GEORGE HOLDEN TINKHAM, Republican Representative from Massachusetts. Member of Hasty Pudding Club at Harvard. Member of Society of Mayflower Descendents. First American to fire a shot at the Austrians in 1917, but turned down a decoration, Chevalier della Corona d'Italia. Bachelor, big game hunter. His apartment is a museum of stuffed heads. One wildebeest, with practically no forehead, he named Bishop Cannon, another Andrew Volstead. In Congress since 1915. The celebrated whiskers, grown when he broke his arm on an African trek, he retains because of the envious publicity they have evoked. Also, they furnish a portable ambush on safari. Now that his war is won against Bishop Cannon and the Antisaloons, he keeps busy tilting against the World Court and things like that.

CWA Dismisses 150,000 Today; Dole Predicted

1,800 Lose Jobs in District as Demobilization Begins.

Continued from Page 1.

patched last night will cut about half of them off jobs.

Civil works officials said last night that approximately 291,000 workers are employed on Federal CWA projects in the departments of Agriculture, Commerce, Independent Offices, Interior, Labor, Navy, Treasury and War. Half of them will lose their jobs, unless States and municipalities take over the projects.

In ordering demobilization to begin, Administrator Hopkins stuck to his original plan for the program, which now appears fairly certain of ending May 1. Despite dire predictions, threats of chaos and floods of protests, it was indicated by President Roosevelt that from today on 10 per cent of the CWA workers will be dropped weekly, starting in the deep South, where planting is about to begin.

Amendment Dropped.

Passage of the CWA and relief bill which came while officials wondered where they would obtain funds to meet Saturday's pay roll, occurred when the Senate receded from the McCarran amendment, which called for nomination of State relief directors by the President and confirmation by the Senate. The bill provides $950,000,000 in a lump sum without distinguishing how much will go for CWA, and how much for direct relief, grants workmen's compensation up to $3,500, and authorizes State, local and Federal projects to be continued.

Objecting strenuously to Hopkins' avowed intention to shave off the CWA program by May 1, Senator Copeland (Democrat), New York, declared that 250,000 workers would be put "on the dole and on the street" immediately. Senator Wagner added his protest, asserting that not only 250,000 would receive this fate, but the entire 4,000,000 employed by CWA would be receiving dole by May 1.

President Roosevelt and Hopkins, however, claim that spring work, normal business pick up and the PWA program will absorb most of those losing their jobs.

Work Ends Tonight.

Orders to Federal department and bureau heads yesterday instructed them to terminate completely by tonight all Federal CWA projects not being operated on Federal or other public land. Such projects include tick eradication, typhus control, citrus canker work, entomological projects, archeological excavations, various Tennessee Valley improvements, erosion control, malaria control, rural sanitation and sealing of mines.

It was explained, however, that statistical studies and allied work undertaken by Federal departments with CWA help will be completed.

C. Marshall Finnan, National Capital Parks superintendent, and his assistant, George Clark, conferred yesterday with Engineer Commissioner John C. Gotwals as to the Park Commission's CWA jobs. It was decided that the local administration will take over the 13 jobs of that division, which includes the Manor Park and Benneker Recreation Centers, thereby saving jobs for 1,400 workers.

Regulations to govern the CWA between now and May 1 will be issued by Administrator Hopkins today or tomorrow, officials said. The regulations, drawn up under the bill approved yesterday, will set CWA wages, new State quotas, and will schedule definitely the demobilization, setting dates and places for cessation of work.

Slightly under 4,000,000 persons now are on the National CWA pay roll. With ten weeks remaining up to May 1, the dismissal of 10 per cent of the workers weekly will terminate the National program by May 1. However, it still was a possibility last night that something might be done after May 1 to help those thrown into dire need by dismissal from the rolls.

Demobilization of CWA as intended was accepted in many quarters as indicating the peak of Federal relief activities has been passed. For the first time since the Roosevelt Administration took office, persons are being turned off relief programs instead of being placed on them.

House Had Refused Change.

The Senate recession from the McCarran amendment was by a vote of 64 to 19. The House had refused to sanction the amendment, and with prospect of a payless payday facing CWA workers Saturday unless is acquiesced, the Senate surrendered on the point.

Under the initial orders issued yesterday, the 91,148 CWA workers in the Department of Agriculture will be cut to about 48,000. Other departments will take similar cuts. Officials last night estimated the following workers were employed by the various departments: Commerce, 24,269; Independent offices, 13,679; Interior, 24,900; Labor, 19,771; Navy, 11,386; Treasury, 57,930, and War, 48,262.

Time Flies

Airmen Play Alarm Clock for Arizona Baby.

Los Angeles, Feb. 14 (AP).—Until longer days roll around again on the Arizona wastelands, obliging air pilots will play "alarm clock" so that Baby McKinley gets his breakfast promptly.

Pilots pondered the purpose of a strange order on the Grand Central Air Terminal bulletin board telling them to flash their landing lights each morning as they pass Round Top Mountain in Arizona.

Inquiry developed that Mrs. McKinley, who lives with her husband and 5-month-old baby in the remote spot, had made the request. She wrote that the family alarm clock was broken and asked that the pilots pinch-hit until an earlier sun gets on the job again as the awakener.

Woman Asks $20,000, Charging Taxi Injuries

Suit for $20,000 damages was filed in the District Supreme Court yesterday by Marie H. Martin, 4502 Ridge street northwest, charging she was injured while a passenger in a cab of the Independent Taxi Owners Association, operated by Sergious B. Carmen, 1303 Seventh street northwest.

Through Attorney Alvin L. Newmyer, she charged that the cab struck another machine at Wisconsin avenue and Macomb street northwest, last December.

Roosevelt Acts To Meet Future Needs of Nation

Long-Range Program Is Planned to Conserve National Wealth.

By Raymond Clapper.

President Roosevelt is now looking beyond the present emergency and is swinging into development of a long-range social and economic plan for better permanent use of natural resources of the Nation.

He has set up a committee of the Cabinet to wor kout a National program. This committee will seek in its recommendation to dovetail river and harbor development, hydroelectric power projects, flood control, reclamation, soil erosion, reforestation, better utilization of submarginal land on a planned basis, transportation and limited decentralization of industry.

Meantime he has asked the House Rivers and Harbors Committee to hold up the usual pork barrel omnibus bill into which various Representatives log roll favorite projects.

Mr. Roosevelt's committee will seek to build a program of recommendation to Congress listing projects in the order of urgency.

Three Considerations.

Its recommendations, in accordance with President Roosevelt's wish, will be based on three major considerations.

1. Elimination of danger to life and property, including soil erosion o rthe washing away of fertility.

2. Economic need, as, for instance, whether the probable use for a canal would be sufficient to justify the investment.

3. Social value, including questions as to whether land should be abandoned for agricultural purposes or whether by proper development it could support more persons.

In this move President Roosevelt is not only bringing reality to a long-cherished dream of a more orderly and useful development of America's great natural resources. He also is aiming a blow at the wasteful pork-barrel methods by which Congress has appropriated millions of dollars haphazardly, according to the lung-power behind the scores of proposals which flood into Congress every year.

Voted 130 Jobs in 1933.

The House Rivers and Harbors Committee last May reported out 130 projects and has 31 more under consideration. It will meet tomorrow to decide what to do in the light of Mr. Roosevelt's request that it wait until his planning committee can make recommendations.

Most significant of all, as indicating what is in the back of the President's mind, he conceives the impending planning program as a permanent vehicle for carrying on after the emergency Public Works Administration disappears. He believes there always will be need of machinery for utilizing the unemployed—there were some 3,000,000 of them at the height of the boom—preferably on carefully planned work rather than on such hurriedly improvised enterprises as have been inevitable in the rush of PWA and CWA.

The Cabinet committee, as announced at the White House yesterday, consists of Secretary of Agriculture Wallace, Secretary of Interior Ickes, Secretary of War Dern, Secretary of Commerce Roper. The way was opened for this planning work a few days ago when the House quietly slipped through a resolution requesting the President to submit a comprehensive program. The committee is not expected to report for another month at least.

His Old Plan Expanded.

This conception of the President's is an expansion of the land utilization plans he worked out while Governor of New York, and also of the venture into the Tennessee Valley where he is trying to remake a whole region as a model experiment.

The President feels that internal development, which has proceeded hit-and-miss as Congress enacted piece-meal legislation, should be guided by recommendations of a permanent commission which would be able to study the whole area of the United States by watersheds. The entire area whose water flows into the Atlantic Ocean will be studied as one unit. All projects within that area will be listed in the order of their importance. Watersheds which flow into the Gulf of Mexico will be covered in another survey, excluding the Mississippi River system, which will be treated separately. The fourth area will be the watershed which flows into the Pacific Ocean.

Every year, according to the President's plan, Congress would appropriate a more or less regular sum which, in a sense, would take the place of PWA money to help relieve unemployment and put the physical development of the country on a planned basis for the first time.

Studies Waterway Tax.

The President also is studying proposals for a tax on use of waterways so that at least maintenance may be covered to remove a burden of $80,000,000 or $70,000,000 a year from the Federal Government.

As to decentralization of industry, there are large areas, the President feels, where farming alone provides only subsistence so far as food goes, but no cash. His idea is to establish industries nearby for part-time work so that farmers whose land will not support cash crops can work in winter months. Forestry work, he feels, also can be utilized for this purpose as is the case in the Black Forest in Germany, where it has been done for years.

As the picture was finally unfolded at the White House yesterday, it appears to be the final stage of knitting together the fragments which have been coming out during the first year of the New Deal, such as M. L. Wilson's subsistence homestead plan involving decentralization of industry; Senator Norris' Tennessee Valley pattern for regional power areas; Dr. Tugwell's plan to take millions of acres of submarginal land out of direct cultivation; Harry Hopkins' program for moving hepelessly unemployed out to the farms, and the program of Thomas H. Beck's wild life committee for utilizing natural resources in increasing game, wild fowl and fur-bearing animals.

Puzzle Fitted Carefully.

Pieces of the puzzle are being fitted together in preparation for the time when hasty emergency measures will be unnecessary and when the Nation can calmly and with measured action proceed to use its great natural wealth in a way that will be most productive for the Nation as a whole.

If the Republicans attempt to brush this program aside as a visionary brain-child of the New Dealers, like as not there is some good Democrat in Congress already set to trot out the Republican party platform of 1932 which said:

"We favor a National policy of land utilization which looks to National needs, such as the Administration has already begun to formulate. Such a policy must foster reorganization of taxing units in areas beset by tax delinquency, and divert lands that are sub-marginal for crop production to other uses. The National welfare plainly can be served by the acquisition of submarginal lands for watershed protention, grazing, forestry, public parks and game preserves. We favor such acquisition."

Norris Builds Model Homes, Fully Equipped

Rents Will Range From $20 Up, With 4-Acre Farm to Each House.

Editor's note: Following is the third in a series of dispatches on the Tennessee Valley Program, detailing the building of Norris, model city and architect's dream.

(Copyright, 1934, by the United Press.)

Norris, Tenn., Feb. 14 (U.P.).—A typical home in this model city contains luxuries that even the White House doesn't have.

For $20 a month the worker on President Roosevelt's Tennessee River development program gets a home as architecturally perfect as can be designed.

He gets electric heating, electric hot-water heating, electric refrigeration, electric cooking, electric lighting, a tiled bath and a four-acre farm. He gets a park in front of his house and a garden in the rear. A parking place in a community garage for his car, and a living room paneled in pine, like the pent-house libraries of the rich.

He even gets a copper gutter arrangement to keep the termites from boring into his floors, porches screened with copper netting to keep out mosquitos, and casement windows.

Kitchen in Chromium.

The kitchen gleams with chromium, which the highland housewife never has seen before. There is a fireplace to make her feel at home and a great porch which she may use as a dining room in the summer.

The outside timbers are rough-hewn and the shingles hand-split, while the walls are stained a soft brown.

Anyone who has a job in Norris, headquarters for the Norris Dam and destined to be a mountain industry center, can rent a house from the TVA. Rents range from $20 a month for a three-room house to $45 a month for seven rooms.

The Electric Home and Farm Authority, a subsidiary of TVA, will install the electric furnace, refrigerator and stove, allowing the householder four years to pay for them on his electricity bill.

Costs Will Be Low.

It is estimated that the monthly bill for electricity and payments upon all the devices in the house will average about $8. After the equipment is paid for, the bill will be almost negligible.

The EHFA, meantime, is experimenting with refrigerators and stoves to simplify their design and sell them to dwellers in the valley at far below the present prices.

The farms included with each house are on the edge of town. They will be planted scientifically and corn will not be allowed to suck all fertility from the earth, year after year. Mountain freshets won't get a chance to wash away the soil.

Instead, the farms circling Norris will be operated as models for the whole valley.

Road 250 Feet Wide.

The road from Knoxville, 21 miles away, will be 250 feet wide and free of hot-dog stands and filling stations.

All this activity at Norris and elsewhere through the 200-mile Tennessee Valley is keeping the residents so busy earning a comfortable living for the first time in years that they have had little time to ponder what is going on before their eyes. Yet they have definite hopes for what the future will bring.

Tomorrow—What the highlanders think of this new deal and why some of them are planning to go to Brazil, where they hope to be safe from dams.

Receivers Deny $12,000,000 Loss

Reply Is Filed in Ontario Paper Company Suit.

Minneapolis, Feb. 14 (AP).—A general denial they had dissipated more than $12,000,000 in property through mismanagement as receivers of the Minnesota & Ontario Paper Co. was filed in Federal District Court today by C. T. Jaffray and R. H. M. Robinson.

Their reply to the demand of E. W. Backus, who formerly controlled the company, for removal of the receivership existing since 1931, charged Backus' action was not brought in good faith and constituted "improper and unlawful interference with administration of the receivership."

The Once Over

By H. I. Phillips.

TROPICAL BEACH STUDY.

I.

Here I sit with warm winds blowing
Where life is just a spinal showing.
Where custom says the winter term is
One vast display of epidermis;
Where young and old disport in panties
And swimming suits are merely scanties;
The sun is hot, but no one heeds it—
They want a tan where no one needs it.

II.

They strive to get the human torso
The color of a ham, or more so;
The violet rays they love to scatter
On places where it doesn't matter.
They rub their bodies with emulsions
So sunburn will not cause convulsions;
This oil they rub on one another—
Ma rubs pa and pa rubs mother.

III.

Their noses peel as do their foreheads,
They rub cold cream upon their sore heads;
It seems to be their chief desire
To look like victims of a fire.
The boys, the girls, the men, the ladies
Look like some fugitives from Hades;
They seem to think in torrid weather
A face should look like Russian leather.

IV.

The new arrivals, pale and sallow,
Disport themselves in water shallow;
Until their hides are red and peeling
They have a fierce self-conscious feeling.
They have an urge that's most titanic
To look like something quite volcanic;
They feel that they are being cheated
Unless their skins are superheated.

V.

The ugly men well over fifty
Consider they look pretty nifty
Exposing stomachs most excessive
As if they thought them quite impressive.
I ask you why, dear people, will a
Fat man who looks like a gorilla
Insist on posing on the beaches
With nothing on but midget breeches?

VI.

When folks are young and quite athletic
Their bodies aren't so pathetic,
But business men with waistbands busting
Are comical and quite disgusting;
They simply prove that form is fleeting.
They show what comes from overeating;
I'd bar them from the bathing hour
And limit them to tub and shower.

BEACH CHAIR THOUGHT.

When she parades beside the sea
She is as bare as bare can be;
Godiva of the beeches, she
Gives not a thought to modesty;
Yet when she dresses in her flat
She pulls the shades . . . Now why is that?

WHO'S WHO IN THE TROPICS.

On the beaches girls and buddies
Present interesting studies:
Those whose skins are brown, oh, very,
Have been down since January;
Those with crimson head and beak
Just got into town this week;
That young woman wan and white
Just got off the train last night.

There is one thing to be said about this Paris crisis: With the French fighting one another no loan from another country is involved.

Add similes: As elated as Germany when she hears that Frenchmen are being killed off without any outside assistance.

"Senators Urge Slash in Weight of Silver Dollar."—Headline. Don't worry about the weight, boys. You provide the dollar and we'll lift it.

Our idea of a fellow who got a tough break is the man who moved to Paris from Havana because he couldn't stand the riots.

(Copyright, 1934, Associated Newspapers.)

Reform Bank Set-Up Sought By Roosevelt

Guaranty Postponement for Year Favored by President.

Continued from Page 1.

is another echo of the Administration's concern over the continuing prostration of private lending and private investment in the capital goods industries.

PWA, CWA and the various other Governmental expenditures have improved prices in some cases, relieved unemployment and spread buying power. But the buying power has been reflected mainly in consumption goods, not in the heavy industries. Save for what PWA has done the construction industry has remained stagnant.

Chairman Jesse Jones of the RFC has again been exhorting bankers to lend and his last speech on this subject irked the banking community more than usual.

At the same time Treasury officials have looked into bank loan applications in a few districts and have reported that the trouble is not lack of capital eager to go into loans but lack of confidence. Mr. Roosevelt's decision to declare a 39.06-cent gold dollar removed some of the uncertainty but not enough to stimulate new enterprise.

Meanwhile the securities act has cotninued to be under fire as an obstacle to private financing and the newly devised stock exchange bill has served, however justly, to persuade capital that the Government means to keep it strait-jacketed.

Manipulation in Background.

For the moment monetary manipulation has gone into the background—though the silverites are extremely active and confident of some fresh action—and the Administration mind has turne dto consideration of the banking picture as it exists in the minds of bankers. In a sense Mr. Roosevelt's agreeing to postpone the permanent deposit guaranty is a concession to the bankers who were able to gain the ear of enough influential members of Congress to have their views count.

Mr. Roosevelt's decision was announced after he had conferred yesterday with Secretary of the Treasury Morgenthau, Gov. Black, Comptroller of the Currency O'Connor, Senator Carter Glass, Senator Fletcher, chairman of the Senate Banking Committee; Tom K. Smith, of the Treasury, who has inquired into the bank loan situation; Secretary of Commerce Roper and officials of the Deposit Insurance Corporation.

As a result, Senator Vandenberg (Republican), Michigan, who was one of the first proponents of deposit insurance but favored postponement of the permanent provision, introduced in the Senate a bill to extend the temporary guaranty for a year beyond July 1, when the permanent plan was to have taken effect. Chairman Steagall, of the House Banking Committee, proposed a similar measure.

It's positively the funniest picture ever made, but don't let that keep you away . . .

"PALOOKA"

Featuring

The Screen's New Perfect Lover!

JIMMIE DURANTE

The Washington Post Cartoon Inspired It

STARTING TODAY at RKO-KEITH'S Theatre

Lieut. Murrell Free Of Attack Charges

Continued from Page 1.

200-pound, lieutenant, when the jury reported.

The verdict brought to a whirlwind finish a trial that attracted national attention because of Murrel's popularity, and the fact that if found guilty he faced execution.

Miss Ralls, auburn-haired beauty, charged that Murrel attacked her October 22, 1933, while taking her home after making a round of night clubs and dances.

Murrel testified that he did take her home, but denied attacking her. He "picked her up" at a night club, he said.

Woman Intoxicated.

She was intoxicated, he testified, and he was ashamed to take her home or to a hotel. He even had difficulty in finding out where she lived, so, he testified, he took her to the reservation and tried to "sober her up."

He said he had intended to take her to the quarters where his mother lives, but as they approached the quarters she became ill.

Later, he said, Miss Ralls recovered sufficiently to tell him her address and he took her home. He denied molesting her in any manner.

Help for Aged Here Approved By Committee

House Group Also Votes Approval of Boxing in District.

The House District Committee yesterday voted to report favorably on the old age pension bill for the District, over the opposition of the Budget Bureau, with several amendments tak enfrom a measure introduced by Representative Loring M. Black, jr. (Democrat), of New York.

With Chairman Norton absent and Representative Palmisano (Democrat), of Maryland, presiding, the committee voted to amend the Capper-Norton old age pension bill to provide for flexible anuities and supervision by the Board of Public Welfare.

The committee also decided to report favorably two boxing bills, to legalize both professional and amateur boxing in the District.

Boxing Board of Three Asked.

One of the bills, sponsored by Representative Hartley (Republican), of New Jersey, was amended to permit professional boxing in conformity with the measure introduced by Representative Black, a member of the District Committee.

A boxing commissino of three members appointed by the District Commissioners, one a member of the police department, is also proposed.

Action on the old-age pension bill was taken after Corporation Counsel William W. Bride reported that the Commissioners favored the principle of the old-age pension legislation but could not make a formal report because the Budget Bureau held the bills did not conform with the financial program of the President.

Gas Tax Bill Delayed.

The committee postponed action on a bill to appropriate $5,000 for the relief of Jennie Bruce Gallahan, widow of Lieut. Samuel L. Gallahan, of the fire department, who was killed in line of duty. Bride said that the Commissioners opposed the bill because the widow is now receiving $60 a month from Fund.

No action was taken on the Smith bill to raise the gasoline tax from 2 to 4 cents in the District.

Rover to Be Feted By Bar and Bench

Dinner to Be Attended by More Than 400.

Justice Owen J. Roberts, of the United States Supreme Court, will be a guest of honor tonight at a dinner being given for former U. S. Attorney Leo A. Rover, at the Mayflower Hotel.

In addition, Attorney General Homer S. Cummings, Joseph B. Keenan, special Assistant Attorney General; J. Edgar Hoover, director of the Bureau of Investigation; Corporation Counsel W. W. Bride, all the justices of the District Court of Appeals and several of the nine justices of the District Supreme Court will attend.

Edmund M. Toland, member of the committee in charge, announced that all the higher officers of the police department and many civic leaders had accepted invitations. More than 400 tickets have been distributed.

We Know Our Spring Silhouettes

The Tiara

The Breton

Off the Face

There aren't any two faces alike, so why should we all have to wear the same style hat? Don't do it . . . we'll back you on that! Let us show you variety of new types . . . here are three priced

$10

SECOND FLOOR

Lansburgh's

NO CONNECTION WITH ANY OTHER WASHINGTON STORE . . . 7th, 8th and E

"Y" Executives To Hold Parley Here on Policy

Leaders From 12 Cities Open 2-Day Session on Saturday.

New problems confronting the Y. M. C. A. as a result of changing economic conditions and social standards, including proposed policies in the new era of legalized liquor, will be studied by Y. M. C. A. leaders from more than 12 major cities at a conference here Saturday and Sunday in the Mayflower Hotel.

Plans for adjusting the program of the organization to meet the needs of modern youth in the trend toward increased leisure and greater personal liberty will be discussed by veteran general secretaries, under the auspices of the Y. M. C. A. Metropolitan Secretaries Conference.

Leonard W. DeGast, general secretary of the Washington Y. M. C. A., and chairman of the executive committee of the conference, will preside at the series of forum discussions arranged for the two-day session.

"Certain Moral Issues Centering About Temperance and Repeal" will be one topic. J. J. McKim, general secretary of the Cincinnati Y. M. C. A., will take a leading part in this discussion, from which, officials suggest, may issue a policy in respect to the future attitude of the Y. M. C. A. toward legal liquor and beer.

Among other topics to be considered are modernization of the Y. M. C. A. program and buildings, adjustment of law and professional personnel to fit today's problems, changes taking place in the "basic philosophy" of the organization and revitalization of religious work.

Ship Movements

At New York.

Sail Today.

Scanyork, for Copenhagen.
Washington, for Plymouth.

Sail Tomorrow.

American Farmer, for London.
Antonia, for Liverpool.
Binnendijk, for Rotterdam.

Sail Saturday.

Drottningham, for Gothenburg.
Europa, for Bremen.
Paris, for Havre.

Reported by Radio.

Europa, from Bremen; due at pier 86, North River, today.
Deutschland, from Hamburg; due at pier 86, North River, tomorrow.
President Harding, from Hamburg; due at pier 59, North River, tomorrow.
Volendam, from Rotterdam; due at Fifth street, Hoboken, tomorrow.
Ilsenstein, from Antwerp; due at Weehawken docks, Saturday.

At Baltimore.

Arrived Yesterday.

City of Hamburg, from Hamburg.

Band Concert

U. S. Soldiers' Home Band Concert, Stanley Hall, 5:30 p. m.

March, "Berlin Echoes" ..... Lincke
Overture, "The Bohemian Girl" ..... Balfe
Entr'acte:
(a) "Walther's Traumlied" (Der Meistersinger) ..... Wagner
(b) "Wedding Bells" ..... Rimmer
Excerpts from musical extravaganza, "A Trip to Japan" ..... Klein
Two Egyptian dances:
(a) "Zumurud" ..... Stoughton
(b) "Zoroida" ..... Stoughton
Valse de concert, "Opus 64, No 2." ..... Chopin
Finale, "The Buffalo Flyer" ..... Lincoln
"The Star-Spangled Banner."

Radio Waves and Ripples

IF any of the good people of Louisiana who don't like Senator Huey Long were to go to the National Broadcasting Co. for an explanation of its giving him 30 minutes on the air February 23, one of its vice presidents probably would say:

"It is the policy of the National Broadcasting Co. to give any member of the House and Senate an opportunity to use our facilities at any time." And let it go at that.

And if these same good people were to press further and inquire why Huey is allotted 30 minutes when most Senators and Representatives require but 15, the same vice president might relate, confidentially, of course, how several years ago the Senator was asked to speak 4 minutes and finished in 45, and how the minds this time got together and decided that the Kingfish should be given 30 minutes, and further that he should start "Every Man a King" at 11:30 p. m., inasmuch as they don't care very much what happens after midnight, anyway.

The vice president might do this, and then he might send his secretary out to the good people from Louisiana with the information that he was having a very long conference.

• • • •

Whitecaps.

WRC—Current Events in France, a discussion of recent French political and social developments, in an interview with Raymond Lange, Paris journalist, by Jean-Paul Freyss, 2:45 p. m.; Tallulah Bankhead and Doris Roache with Rudy Vallee and his Connecticut Yankees, Miss Bankhead doing a scene from an adaptation of Arthur Schnitzler's "Anatol," 8 p. m.; Paul Whiteman, orchestra and guest artists, 10 p. m.

WMAL—Eastman School Symphony, Thomas Marrocco, violinist, guest soloist, playing Chausson's Poem for Violin, the orchestra offering Overture No. 3 to Beethoven's opera, "Lenore," 3:15 p. m.; "Hello, America," Veterans of Foreign Wars' program, Senator Patrick McCarran, Marine Band, 11:30 p. m.

WJSV—Curtis Institute of Music, Enzo Aita, operatic tenor, guest artist, singing Pergolesi's "Nina" and Beethoven's love song, "Adelaide," 3:45 p. m.; Voice of America, with a new cast, including Mary Eastman, Alexander Gray and a ten-voice chorus, 8:30 p. m.; Fred Waring and his Pennsylvanians in a straight musical program, 9:30 p. m.

• • • •

With the help of the National Broadcasting Co., James E. Van Zandt, commander in chief, will give the oath of obligation to 30,000 new members of the Veterans of Foreign Wars tonight.

The oath-giving will be part of an hour and a half of Veterans of Foreign Wars' broadcasting from the Mayflower, starting at 11:30 o'clock.

An address by Senator Patrick McCarran, of Nevada, explaining the alleged inequities of the Economy Act and prescribing measures calculated to restore to the disabled veteran some of the benefits deprived him by the law, will be the rallying point of the evening. Chicago studios of N. B. C. will contribute a dramatic sketch, "Remember the Maine," as a tribute to the men who lost their lives on the ill-fated battleship just 36 years ago. The Marine Band will provide the music.

As the "candid" camera found Lucrezia Bori singing from Columbia's new Radio Playhouse recently.

Another New Deal foe appears on the broadcasting horizon girded for battle. He is Senator Arthur Robinson, of Indiana, whose speech, "Bureaucracy Gone Wild," will be aired by Columbia and WJSV Saturday night at 7:45.

A new Hollywood program comes to the air waves via C. B. S. this month. This time it's Louella Parsons, movie writer, who will interview screen favorites. Some of the stars will be permitted to sing to the accompaniment of a yet unnamed West Coast orchestra.

Columbia's Voice of America has lost its voice, including No. 1 vocal chord, William Lyon Phelps. Beginning tonight the show voices will be Mary Eastman, Alexander Gray and a chorus of ten. It goes on at the same time—8:30.

Debunking Washington legends with Representative Sol (Bicentennial Commission) Bloom will be WJSV contribution to Washington's Birthday observances, February 22. Bob Trout will interview the New Yorker.

Former U. S. District Attorney Leo Rover and Dr. Frank Mark Weida, professor of mathematics at George Washington University, are your main speakers on the Civic Hour Monday from WMAL.

John B. Kennedy puts on his regular news-and-comment broadcast from WMAL tonight at 6:30.

Austria's Chancellor, Englebert Dollfuss, if he's still in office, will broadcast to this country via Columbia Sunday at 12:45. C. B. S. will provide the English translation.

Another Columbia speaker this week will be Senator Hugo Black, chairman of the Senate Air Mail Investigating Committee, discussing air mail contracts, at 10:45 p. m., Friday.

Getting Personal . . .

Fay Fliedner—Duncan to you—had her tonsils removed this week . . . that's what gave Libby Holman her low-down voice . . . Fay already has one . . . Ronald Dawson, who writes and produces most of the plays broadcast by WOL and WJSV, represented England in the Olympic games several years ago, running third against Nurmi . . . the radio wise are predicting big time for Gus and Hercules, WOL's Thursday night comics . . . the Fox Theater press agent was stumped for a radio angle this week until he happened to remember that Laurel and Hardy, starting there Friday in "Sons of the Desert," have steadfastly shunned the microphone . . . Rin Tin Tin, jr., is a most unhappy dog . . . he can't be unleashed anywhere except in his own back yard . . . the company that insured him for $50,000 won't allow it . . . Albert Spalding entertained at the recent legislative dinner at the White House . . . Arturo Toscanini is personally acknowledging contributions to the New York Philharmonic-Symphony fund addressed to him at the Hotel Astor . . . autograph hunters please note . . . KOMA, Oklahoma City, is broadcasting for DXers from 1 to 2 a. m. February 23 . . . Col. Stoopnagle and Budd are working on a swinging door that takes a picture of you when it hits you in the eye, just so you can prove it was a swinging door that gave you the shiner.

Transfers

Shifts Are Announced by Army, Navy Departments.

(Associated Press.)

Army orders yesterday included:

MAJOR GENERAL.

Arthur W. Brown, Judge Advocate General, to Washington.

COLONELS.

Hartman L. Butler, Coast Artillery Corps, detailed in I. G. D., to Panama Canal department; J. Millard Little, Infantry, to Fort Benning, Ga.; Edmund A. Buchanan, I. G. D. (Cavalry), relieved from detail in I. G. D., to Presidio of San Francisco.

LIEUTENANT COLONEL.

Burton A. Secley, Veterinary Corps, to Washington.

MAJORS.

Henry E. Hess and Stanley C. Smock, Veterinary Corps, to Washington; Lloyd E. Jones, C. S. C. (Field Artillery), relieved from detail as member of G. S. C., to Fort Sill, Okla.; Arthur A. While, Field Artillery, to Fort Sill, Okla.; Leigh C. Fairbank, Harry E. Smalley, Charles M. Taylor, George R. Tressel and William H. Siefert, Dental Corps, to Washington; Dale B. Ridgely, Dental Corps, to Washington; Everett F. Rea, finance department, to Panama Canal department; John C. Adams, Field Artillery, to Fort Lewis, Wash.; James G. Watkins, Field Artillery, to Fort Bliss, Tex.

SECOND LIEUTENANT.

Edward B. Keller, Signal Corps, retired with rank of first lieutenant for physical disability incident to service.

Navy orders yesterday included:

COMMANDERS.

Otto M. Forster, to instructor, Newport, R. I., instead of New York; William D. Kilduff, Philadelphia, to Asiatic station.

LIEUTENANT COMMANDER.

Roger F. McCall, U. S. S. Pensacola, to staff, commander cruisers, battle force.

ENSIGN.

Karl F. Neupert, U. S. S. Houston, resignation accepted effective February 23.

WARRANT OFFICER.

Chief Radio Electrician Francis J. Hall, Puget Sound, Wash., to U. S. S. Astoria.

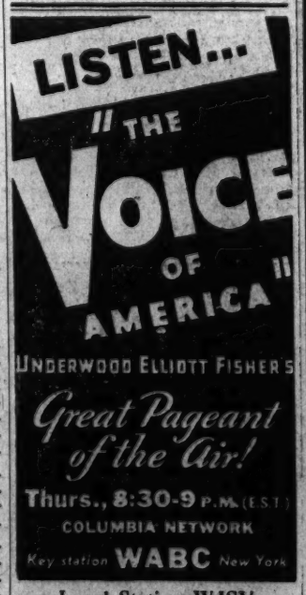

Local Station WJSV

A SECOND DON JUAN, but twice as good as the first . . . It's an earthquake of uproarious laughs . . . this

"PALOOKA"

Based on the Famous Cartoon in The Washington Post

With

JIMMIE DURANTE

STARTING TODAY at

RKO-KEITH'S Theatre

The Post Radio Time Table

Thursday, February 15 — Today in Washington — Eastern Standard Time

	316 M—WRC—950 KC.	476 M.—WMAL—630 KC.	306 M.—WJSV—1,460 KC.	229M—WOL—1,310 KC.
6:30			Elder Michaux	
6:45	Exercises	Early Risers	" "	
7:00	"	Breakfast Club	Arthur Godfrey	Musical Clock
7:15	"	" "	" "	" "
7:30	"	" "	" "	" "
7:45	"	" "	" "	" "
8:00	Morning Devotions	" "	" "	" "
8:15	Organ Rhapsody	" "	" "	" "
8:30	Cheerio	" "	" "	" "
8:45	"	" "	" "	" "
9:00	Morning Mail Bag	News	Woman's Hour	" "
9:15	Yellow Tag	Pepper Pot	" "	" "
9:30	Bradley Kincaid	" "	" "	" "
9:45	Allen Prescott	" "	" "	" "
10:00	Breen & Derose	Edward MacHugh	**The Post Program**	Morning Melodies
10:15	Morning Parade	Musical Interlude	Ida Bailey Allen	" "
10:30	" "	Today's Children	" "	Varieties and Values
10:45	" "	Pappy, Ezra, Zeke	Melody Parade	" "
11:00	W. R. Beattie	School of Cookery	"Pet Milky Way"	Gospel Crusaders
11:15	Frances Lee Barton	Navy Band	Charm Secrets	Clelia Boushee
11:30	Jules Lande	Sweetheart Melodies	Tony Wons	String Rhythm
11:45	" "	Al and Lee Reiser	Academy of Medicine	Organ Doctor
12:00	Gari Shelton	Gene Arnold	Voice of Experience	Jerome Washington
12:15	Johnny Marvin	The Listening Post	Connie Gates	Songsmith
12:30	Merry-Go-Round	Farm and Home Hour	Mitchell Shuster	Rose Gallo
12:45	Maurice Lees	" "	" "	Gaucho Band
1:00	Pedro Via's Orch.	" "	Afternoon Rhythms	Sign off
1:15	" "	" "	Joan Marrow	
1:30	Madrillon Music	Vic and Sade	Serenade	
1:45	Business Talk	Merry Macs	Captivators	
2:00	Opera Stories	Sleepy Hall	Ann Leaf	
2:15	Yascha Bunchuk	" "	" "	
2:30	Trio Romantique	Smackouts	School of Air	
2:45	France	Musical Interlude	" "	
3:00	Ma Perkins	Reed Kennedy	Arthur Godfrey	Variety Matinee
3:15	Upstaters Quartet	Eastman Symphony	" "	" "
3:30	Woman's Review	" "	Student Federation	" "
3:45	" "	" "	Curtis Music Institute	" "
4:00	Winters and Weber	Betty and Bob	" "	Salon Musicale
4:15	" "	Alice Joy	" "	Gaucho Band
4:30	Hazel Glenn	Mrs. Anna E. Handley	Philharmonic Rally	Joy Peddler
4:45	Lady Next Door	Tea Time	Artist Recital	Singin' Sam Songs
5:00	Rural Friends	Women's Clubs	Skippy	Something for Everyone
5:15	Aunt Sue	News	Evening Rythms	" "
5:30	Winnie the Pooh	Health and Happiness	Jack Armstrong	" "
5:45	Sundown Revue	Orphan Annie	Stamp Club	Christian Science
6:00	Wardman Ensemble	Jimmy Harbison	Buck Rogers	Old Refrain
6:15	Bulletin Board	Jean Bishop	Al and Pete	Today in Sports
6:30	Radio Joe	John B. Kennedy	Tito Guizar	Gypsy Barytone
6:45	" "	Lowell Thomas	Cromwell Crist	Indian Legends
7:00	Mary Knox	Amos 'n' Andy	Myrt & &Marge	Horace Hustler's Orch.
7:15	Wheatenville	"Don Quixote"	Just Plain Bill	News
7:30	Shirley Howard	Carlos Gardel	Old Apothecary	Gus and Hercules
7:45	The Goldbergs	" "	Boake Carter	Joe Holman
8:00	Rudy Vallee	Madrillon Orch.	Warren Sweeney	Gypsy Orch.
8:15	" "	" "	News	Morley Singers
8:30	" "	Poetry and Music	Voice of America	Rex Stewart's Orch.
8:45	" "	**The Postilion**	" "	" "
9:00	Show Boat	Death Valley Days	Philadelphia Orch.	Orchestral Highlights
9:15	" "	" "	Andre Kostelanetz	Eldridge Keedy
9:30	" "	Eddie Duchin's Orch.	Fred Waring	Milton Kellem's Orch.
9:45	" "	" "	" "	" "
10:00	Paul Whiteman	Wrestling Matches	Glen Gray	Viennese Moments
10:15	" "	" "	" "	" "
10:30	" "	" "	News	Ben Bernie
10:45	" "	" "	Evan Evans	" "
11:00	The Night Owl	Heigh-Ho Club Orch.	California Melodies	Ham Dalton
11:15	News	" "	Vera Van	Meyer Davis Orch.
11:30	Maxim Lowe's Music	"Hello America"	Isham Jones Orch.	Bernie Kravitz's Orch.
11:45	" "	" "	" "	Robert Golden's Orch.
12:00	Sign off	" "	Ace Brigade	Sign off
12:15	"	" "	" "	
12:30	"	" "	Charlie Davis	
12:45	"	" "	" "	
1:00		Senator McCarran	Sign off	

Does the Public and Its Government Realize That American

PRICES CANNOT RISE

(Without Recurrent and Periodically Increased Inflation) Unless Prompt Action is taken to

Break the World Gold Corner?

Further dollar devaluation cannot be avoided unless worldwide forces now holding down United States prices are quickly counteracted.

Foreign Exchange and Trade Institute reports show that currencies used by seventeen hundred million people are steadily falling against gold. These falling currencies, through the effect of exchange, are forcing downward all prices throughout the world, including America. This is due to the fact (never to be forgotten) that American products wherever sold (even in America) must compete in price (and against lower alien production costs) with the world's products. Such competition constitutes one of the principal factors retarding American recovery based on higher American prices.

American Prices are directly influenced by the gold value of the dollar, and indirectly influenced by the exchange value against goods of the one international medium of exchange, i.e. gold.

THE ANNALIST WEEKLY INDEX OF WHOLESALE COMMODITY PRICES (1913=10)
(Unadjusted for Seasonal Variation)

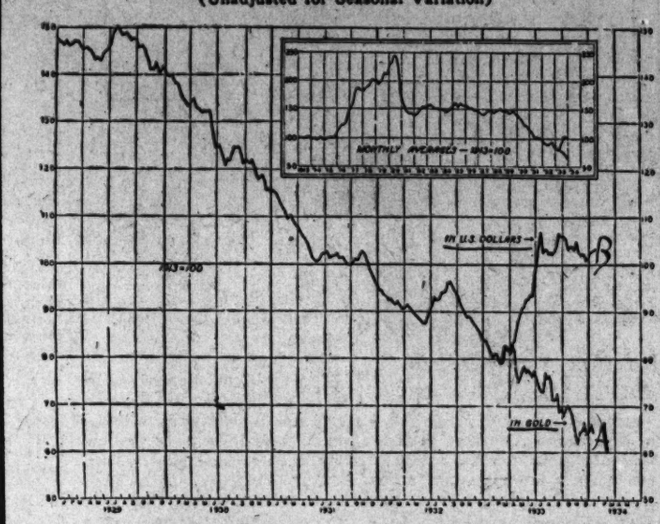

So long as trend of line A (prices in gold) is downward it will tend to pull down line B (prices in dollars). If line B is to be made to rise, direct action must be taken on line A to first raise it, and through this to raise line B. The only other way line B can be made to rise is through extreme dollar depreciation by uncontrolled inflation.

	In Terms of U. S. Dollars								All Comm. †On Gold Basis.
1934.	1. Farm Products	2. Food Products.	3. Textile Products.	4. Fuels.	5. Metals.	6. Building Materials.	7. Chemicals.	8. Miscellaneous.	All Commodities.	
Jan. 16...	87.5	102.8	119.6	141.2	105.0	112.1	99.0	84.9	103.2	64.2
Jan. 9...	86.9	101.3	†119.2	143.1	105.0	112.1	†99.0	84.8	102.8	65.9
Jan. 2...	85.6	101.5	119.0	143.1	105.3	112.0	†99.0	84.8	102.5	64.6
Jan. 17,'33	64.0	88.4	66.3	114.0	93.9	106.6	95.2	69.7	82.7	...

*Preliminary. †Revised. ‡Based on exchange quotations for France, Switzerland, Holland and Belgium. For weekly figures from Nov. 9, 1926, to Dec. 19, 1933, see THE ANNALIST of Nov. 6, 1931, pages 776 and 787; Oct. 7, 1932, page 479; April 21, 1933, page 567, and Dec. 22, 1933, page 809.

ACTION HAS BEEN TAKEN TO CONTROL THE GOLD VALUE OF THE DOLLAR; no effective action has been taken directly to affect the exchange value of gold as against goods, except by the use of credit. But this increased use of credit can not furnish the complete solution, as it merely creates new future demands for gold. This exchange value of gold as against goods is normally regulated by the supply and demand factor of gold and of goods, but today the demand factor of gold is being accentuated by certain governments in their efforts to manage their currencies in order to control their internal prices.

THE WORLD-WIDE STATUS OF GOLD WILL BE LITTLE AFFECTED BY CUTTING THE GOLD CONTENT OF THE DOLLAR. If world trade were conducted under a universal currency system, the cutting of the gold content of such currency would simultaneously devalue the currency of the entire world in terms of gold. The demand factor would in this case be reduced. But a universal currency does not exist and ALTERING THE GOLD CONTENT OF A CURRENCY MERELY DEPRECIATES IT WITHOUT ALTERING THE STATUS OF GOLD. Progressive currency depreciation, if universally adopted, will add upward pressure on the value of gold and downward pressure on world prices, already falling.

THE EXAGGERATED DEMAND FOR GOLD CONTINUES, while the value of gold in terms of commodities and currencies steadily rises. Unless the rise in the world value of gold is arrested, the dollar must be further depreciated against gold to prevent American prices in terms of dollars from falling under the pressure of dropping world prices. THE PROPER METHOD OF APPROACH TO HIGHER AMERICAN PRICES IS THROUGH HIGHER WORLD PRICES BROUGHT ABOUT BY DIRECT ACTION ON GOLD, NOT ON DOLLARS. We cannot control the actions of other governments, but we can and should set into motion certain self-protective, basic economic forces to prevent foreign monetary policies from retarding our own recovery.

THE WORLD VALUE OF GOLD CAN BE LOWERED BY

(1) DECREASING PRESENT DEMAND FACTORS, which today are unduly exaggerated and arise from

(a) World-wide private hoarding.
(b) Artificially manipulated government foreign exchange control purchases of gold and/or gold currencies.
(c) Requirements of gold bloc nations for maintaining redemption of currency in gold.

A major part of these demand factors, (a), (b) and (c), can be rendered ineffective by the general adoption of gold embargoes. This can be accomplished by a more aggressive pursuance of the present gold purchasing policy of the United States as a temporary measure, because such action would set into motion natural economic forces which would render untenable the present position of gold currency countries. If all currencies were temporarily "off gold" the much feared international monetary chaos need not follow, as the relative values of the different currencies would then depend solely upon their supply and demand arising from legitimate commercial and financial transactions. The exchange value of the dollar might rise due to such a legitimate demand, but a rise in the exchange value of the dollar would *not then* cause dollar prices to fall, on account of the greater upward pressure on dollar prices exerted by rising world prices. A generally adopted gold embargo and suspension of currency redemption in gold would diminish the effective demand for gold and curtail the effect of the downward pressure on prices now exerted by the abnormal value of gold in terms of world currencies and commodities.

(2) INCREASING THE PRESENT SUPPLY FACTOR by recreating gold equivalent. This can be accomplished by direct action on silver—until recently accepted as money the world over. The restoration of silver to its former position of supplementing gold in monetary systems is essential. The former status of silver as a gold complement can be restored, with all its momentous effects on exchange and prices, without cost to the United States, by the expedient of offering to mint all foreign, as well as domestic, silver into dollars at the legal ratio, but with such variable seigniorage charge as to permit the U. S. to regulate the gold value of silver from time to time. The silver dollars so minted would be lawful money, but not redeemable in gold. The seller of silver would purchase either American goods and services or foreign exchange. In one case, United States trade would benefit with higher prices; in the other case, the United States "Stabilization Fund" would benefit in its control of the dollar, as the foreign exchanges would rise in their relation to the dollar, due to the sales of dollars. Thus would be obtained a compete control by the United States, of the exchange value of the dollar, coincidental with rising American prices.

THE WORLD-WIDE COLLAPSE in the VALUE OF GOLD through this direct action on both the demand and supply factors (and the minimizing of the effect on prices through exchange of the value of gold) will cause a rise in prices, measured in gold, throughout the world. This rise in world prices could not fail to facilitate a rise in American prices. The former gold currencies dropping and the silver exchanges rising, (and effective exchange manipulations against gold no longer possible), would tend to remove the present disparity of the foreign exchanges and would result in a stimulation of world trade, bringing about higher prices. The downward pressure now exerted by falling world prices on American prices would be reversed, American dollar prices would rise, and the risks of uncontrollable paper dollar inflation would be avoided.

THE SUCCESS OF AMERICAN EMERGENCY MEASURES (designed to prevent the U. S. debt structure from falling) can be assured only by a sound rise in American prices.

A SOUND RISE IN AMERICAN PRICES can be assured only by a rise in world prices.

A RISE IN WORLD PRICES can be assured only by breaking the world gold corner.

AMERICA'S INTERNAL DEBT STRUCTURE CAN BE PRESERVED through increased business activity resulting from higher prices and without the dangers of vast inflation or of the establishment of the precedent of debt repudiation,

ONLY IF THE WORLD GOLD CORNER IS BROKEN.

For copies of this Reprint (No. 134) and others including such timely subjects as

Menace to U. S. Prices of Depreciated Foreign Exchange ..... *June, 1932*
Depreciated Foreign Monies Lower U. S. Prices ..... *July, Sept., '32, Jan., '33*
How British Equalization Fund Functions ..... *Oct., 1932*
Bank of England's Prices of American Farm Products ..... *Oct., 1932*
Effect on U. S. of Operation of British Equalization Fund ..... *Oct., Dec., '32, Feb., '33*
Advocacy of U. S. Gold Embargo ..... *Sept., Nov., '32, Feb., '33*

FOREIGN EXCHANGE AND TRADE INSTITUTE

132 East 19th Street—New York City — Phone Stuyvesant 9-3328

Elks of 2 Towns Join to Honor National Ruler

Cumberland, Frostburg Lodges Entertain W. F. Meier.

Cumberland, Md., Feb. 14 (Spl.).—Cumberland and Frostburg Elks joined last night in a reception to Walter F. Meier, of Seattle, Wash., grand exalted ruler, attended by more than 300 members of the craft from the tri-State territory.

Dr. Joseph P. Swing, of Cambridge, Md., district deputy grand exalted ruler for Maryland, Delaware and the District of Columbia, also was present.

Dinner was served to about 70 guests, including officers of the two lodges, charter members, past exalted rulers and visiting Elks from Washington, Baltimore, Towson, Annapolis and Hagerstown.

Initiation followed the dinner with nine candidates from Cumberland and six from Frostburg. The degree teeam was led by Walter W. Gross, Cumberland, exalted ruler.

Mr. Meier was introduced by County Commissioner A. Charles Stewart, of Frostburg, past exalted ruler. City Finance Commissioner Lewis M. Wilson extended welcome in behalf of Cumberland lodge and former State Senator William A. Gunter spoke for Frostburg.

The committee on arrangements included: A. Charles Stewart, Taylor Morrison, Fuller Barnard, jr., Walter W. Gross and Dr. William Oliver McLane.

This morning Mr. Meier was entertained at luncheon by the Hagerstown lodge. Tonight he visited the lodge at Wilmington, Del., and Thursday and Friday he will be the guest of New York Lodge, No. 1.

Masons Attend Session.

Winchester, Va., Feb. 14 (Spl.).—Six members of Winchester Hiram Lodge No. 21, A. F. & A. M., left yesterday for Richmond to attend the annual sessions of the Virginia Grand Lodge of Masons.

Those attending from the local lodge include Harry L. McCann, worshipful master; C. Vernon Eddy, grand senior deacon; O. C. Cassell, senior warden; Harvey Carper, junior warden, and H. M. Seabright, jr., and Frank Dorsey, past masters.

Culpeper Boys Receive Honor

Scouts Have Honor Court, Make Mrs. Calfee Grand Scribe.

Culpeper, Va., Feb. 14 (Spl.).—Roy Taylor, Scoutmaster of Culpeper, presided at a court of honor in the Baptist Hall, at which special honors were conferred on Fred Tanner, Winfree Fore, jr., Warren Lane, Charles Edwards and John Henry Griffin.

Tanner was made a Life Scout. Edwards received a Scout ax in recognition of his being designated the best Scout in the troop.

Mrs. Berkeley G. Calfee, who was made grand scribe of the patrol, spoke on local history.

Edgar J. Nottingham, jr., the Rev. M. F. Draper, T. I. Martin, Harold Geest, R. R. Tolbert and the Rev. J. T. Edwards were installed as committeemen. J. B. Carpenter, junior scribe, and Mrs. Alfred Brand, mother of the den, have charge of the cub troop.

Martinsburg Boys Help.

Martinsburg, W. Va., Feb. 14 (Spl.).—Boy Scouts here are responding to the appeal made to the Boy Scouts of America by President Roosevelt Saturday, to canvass the city for donations of foodstuffs, provisions and clothing to be distributed among the needy.

Miss Kate Ramer, in charge of the Red Cross headquarters, will have charge of distribution.

Virginia Canners Reveal Speakers

New Code Among Topics at Luray Session.

Luray, Va., Feb. 14 (Spl.).—Speakers for the twenty-fifth annual convention of Virginia State Canners to be held here Tuesday and Wednesday were announced here today by Charles Price, of Alma, president.

J. M. Holquist, of Chicago, will speak on Tuesday on "Vinegar Gnat Infestation." At a banquet Tuesday night, D. F. Aleshire, of Luray, will be master of ceremonies, and R. Gray Williams, of Winchester, guest speaker.

Wednesday morning Otto Lowe, of Cape Charles, will speak on "Canners' Code and Marketing Agreement"; L. B. Dietrick, of Blacksburg, on "Canners' Outlook for 1934," and F. W. Shook, of Easton, Md., on "Canners' Problems and How to Meet Them."

Hagerstown Holds Suspect.

Hagerstown, Md., Feb. 14 (Spl.).—Joe L. Bowman, 23, of Spray, N. C., was arrested by Police Capt. Clarence Emmert as Bowman stepped into a telegraph office here to receive a reply to a wire he had sent asking for money. According to word received from Spray, he is wanted there on a charge of robbery.

It's COLOSSAL *right from the start . . . and gets better from then on . . . !*

"PALOOKA"
Featuring
The Screen's New Perfect Lover!
JIMMIE DURANTE
The famous Washington Post Cartoon started it all!
BEGINS TODAY at
RKO-KEITH'S Theatre

Woman Frying Egg Falls, Dies of Burns

Clarksburg, W. Va., Feb. 14 (Spl.).—While preparing to fry an egg in a skillet, Mrs. Amanda Burrows, 68, fell across the kitchen stove and was burned to death today at her home in East Clarksburg, where she lived alone.

Dr. Leroy C. Goff, coroner, said it was impossible to tell whether Mrs. Burrows stumbled or suffered a sudden heart attack. No inquest will be held. The victim is survived by two sons and two daughters.

Dancers Pick 'Miss Valentine'

Lions Club Fete Aids Jefferson Welfare Friday Night.

Charles Town, W. Va., Feb. 14 (Spl.).—Selection of "Miss Valentine" will be the high light of the Lions Club charity Valentine's ball Friday night at the Thomas Jefferson Hotel.

Each ticket purchased entitles the holder to cast 50 votes for his choice for "Miss Valentine."

Proceeds from the dance will go to the Jefferson County Welfare Association. The Lions committee in charge includes Dr. W. E. Trussel, chairman; Thomas H. Hoore, jr., and Raymond Riddleberger.

Girls leading the "Miss Valentine" contest are Edna Marshall, Ann Wright, Alice James, Florence Morgan, Winifred Davenport, Mary Russel, Alice Printz, Georgette Strider, Mae Printz, Josephine Jones, Sarah Watson, Lillian Ott, Polly Dutrow, Dorothy Lugar and Virginia Andrews.

Lifelong Companions, Sisters Die 2 Days Apart

Danville, Va., Feb. 14 (Spl.).—Miss Virginia Anne Milan, 77, died yesterday at her home in Pittsylvania County soon after the funeral of her sister, Miss Martha Sarah Milam, 75, with whom she had lived throughout her life. The funeral of the second sister was held today. A third sister, Mrs. J. M. Bohannon, is critically ill at another home in Pittsylvania.

Miss Milam was deeply affected by her sister's death two days previously and suffered a rapid decline.

Carroll County Load Exhausts Children's Aid

Director's Report Credits Federal Agencies With Easing Distress.

Westminster, Md., Feb. 14 (Spl.).—A report declaring that unemployment in the county has exhausted the resources of the Carroll County Children's Aid Society was presented by Miss Bonnie M. Custenborder, director of the welfare agency, during the fifth annual meeting.

Miss Custenborder said distress in the county would be much greater if it were not for the CWA and PWA projects. Credit also is given the reforestation camps for relieving the situation faced by the society last spring.

She stated that resources for the care of neglected children who should be removed from their families and treated as public charges are exhausted. At the start of the fiscal year 40 children were being cared for by the agency. More children had to be boarded during 1933 than in any previous year.

Officers of the organization were elected as follows:

Mrs. Frank T. Myers, president; Mrs. Chester Hobbs, first vice president; Mrs. William H. Thomas, second vice president; Mrs. William Young, secretary; Mrs. Sereck S. Wilson, treasurer; Mrs. Clifford Taylor, assistant treasurer. District chairmen include Mrs. Walter Bower, Taneytown; Mrs. Frank Haines, Uniontown; Mrs. Jesse Myers, Woolerys; Miss Emma Trump, Manchester; Mrs. J. Albert Mitten Westminster; Mrs. Jesse A. Hooper, Hampstead; Mrs. Howard Price, Franklin; Mrs. C. Edgar Nusbaum, New Windsor, and Mrs. Chester Hobbs, Mount Airy.

Three Projects Approved.

Westernport, Md., Feb. 14 (Spl.).—Three CWA projects have been approved for Westernport and work will start within a few days. They include alterations to the city building, relaying of bricks on Fusser street and relaying of bricks on Hammond street.

Remodeling of the fire engine room is progressing.

Westminster, Md., Feb. 14 (Spl.).—Plans for an airport here, one of the ten fields contemplated in Maryland, have been temporarily abandoned due to the fact that county and Government officials have not been able to agree on the location.

The mayor and council of Westminster and the Carroll County commissioners agreed on a plan to lease a 40-acre tract near the county seat for $490 a year for a period of five years, with an option to purchase the ground at the end of the period for $6,000.

The site favored by local officials was not satisfactory, according to Government representatives, because there was not sufficient acreage to allow for two runways 2,500 feet long and 300 feet wide.

Pay Roll Is $17,778.

Waynesboro, Pa., Feb. 14 (Spl.).—Figures compiled at CWA headquarters for Franklin County here today revealed last week's pay roll totaled $17,778.20, with 2,061 men employed, working 35,301 hours.

The total of CWA money expended since activity started in November here is $245,833.91.

Delinquent Taxes Show Large Gain

Clifton Forge, Va., Feb. 14 (Spl.).—T. P. Halloran, finance committee chairman, last night told the city council that nearly $145,000 in delinquent land taxes and city taxes of the past four years has not yet been paid, a considerable increase over the amount due a year ago.

Halloran said the city has on hand only sufficient funds to last until the middle of March.

He urged a curbing of expenditures and a determined drive to collect taxes.

Harry R. Monger, Gray Veteran, Dies

Harrisonburg, Va., Feb. 14 (Spl.).—Harry R. Monger, 90, Confederate veteran, was buried today in the family burial plot on the mountainside in Swift Run Gap. He died Monday at the home of his daughter, Mrs. David Lawson.

He is survived by seven children: Mrs. Lawson; Charles E., Stanardsville; Warren W., Elkton; Mrs. Cordelia Williams, Swift Run; Edgar C., Mount Crawford; Mrs. Lillie F. Powell, Stony Point, and Thomas B., Stokesville.

Mrs. McDowell, Relative Of McKinley, 87, Dies

Meyersville, Pa., Feb. 14 (Spl.).—Mrs. Thomasine McDowell, sister of the late Dr. Henry Clay McKinley, widely-known Union veteran and distant cousin of the late President William McKinley, was buried today at Salisbury, near here.

She was stricken on the street Saturday while in Meyersville visiting her niece, Miss Jessica McKinley. Although 87, she had been active. The family formerly lived at Flintstone, Md.

$25,000 Asked In Three Suits At Hagerstown

Man and Wife File Action After Trolley Mishap; Horse Case Up.

Hagerstown, Md., Feb. 14 (Spl.).—Three suits for damages, aggregating $25,000, have been filed here.

Samuel F. Bussard is asking $5,000 from Dwight Steele and Jack Horner for injuries following an automobile crash at Bolivar, February 6.

L. Lorraine Gore sued the Hagerstown & Frederick Railway Co. for $10,000 for alleged injuries received April 25, 1931, when, she alleges, she stepped from a trolley which started before she had alighted. Her husband, Guy F. Gore, is asking $10,000 damages for loss of her services.

More Jurors Drawn.

Frederick, Md., Feb. 14 (Spl.).—Thirteen more substitute jurors for the February term of the circuit court, a grand and petit jury term, were drawn yesterday by Judge Arthur D. Willard. It was the second substitute drawing, 12 new ones having been drawn several days ago.

Those drawn yesterday were Frederick, H. Frank Foland; Buckeystown, Fondrosa D. Mohler; Creagerstown, Leslie W. Fox; Emmitsburg, J. Bernard Welty and Peter F. Burkit; Urbana, Arthur Straube; Hauvers, Joseph A. Coffman; Woodsboro, John W. Bostian; Thurmont, Ralph J. Lambert; Johnstown, J. Raymond Dottere; Brunswick, Stanley J. Meadows. Court will convene February 19.

Horse Case Up Today.

Charles Town, W. Va., Feb. 14 (Spl.).—Continuation of all cases except that of the "painted horse" until the April session was ordered yesterday in Jefferson County Circuit Court by Judge D. H. Rogers.

The "painted horse" case, involving contempt of court charges against Constable Merle E. Alger and Michael Krock for alleged illegal disposal of a race horse, will be heard at the court's final session tomorrow.

Jailed in Blanket Theft.

Hagerstown, Md., Feb. 14 (Spl.).—Edward McCleary, Pittsburg, who was convicted of the theft of a blanket from the Federal transient bureau here, where he was staying, was given 30 days in jail by Magistrate Richard Sweeney.

Rumors Follow Arrest.

New Market, Va., Feb. 14 (Spl.).—Shenandoah County CWA headquarters at Woodstock today declined to confirm or deny current reports that Frank B. Riddleberger yesterday was chosen by the county CWA advisory board to succeed Charles W. Massie as disbursing officer.

Massie was taken into custody Saturday on charges of driving an automobile while drunk. CWA headquarters later said that Massie "resigned."

Patrolman Fuller, the arresting officer, said that Massie had been removed to a Washington hospital for treatment, and will be returned to Woodstock for hearing in about 30 days.

Girl's Attacker Gets Life.

Wheeling, W. Va., Feb. 14 (Spl.).—Frank Barris, 46, Wheeling butcher, was sentenced to life imprisonment today for a criminal attack on a 13-year-old girl.

$50 Reward Offered in Killing Of Woman by Hit-Run Driver

Martinsburg, W. Va., Feb. 14 (Spl.).—A $50 reward was ...ered by the Berkeley County court yesterday for information leading to identification of a hit-and-run automobile driver who fatally injured Mrs. Elsie Nicely, 22, Saturday, and seriously injured her mother, Mrs. Jennie Dixon, 54. Mrs. Dixon is recovering in a hospital.

Similar rewards have been offered in each of three other unexplained highway deaths in the past nine months which authorities blame on hit-and-run drivers.

State and local police have examined a number of cars following information that damage to them might be linked with the Nicely affair, and have questioned many persons.

Mrs. Nicely and Mrs. Dixon were on their way to the home of a sick friend when they were hit by a car coming from the rear, near the corporate limits here. The women were walking on the sidewalk, the car swerving out of the street and onto the sidewalk, striking them.

Rockingham's Tax Rate to Be Kept

Public Hearing on March 1 to Discuss Budget.

Harrisonburg, Va., Feb. 14 (Spl.).—Rockingham County's tax rate of $1.05, one of the lowest in the State and in the Nation, will be continued this year if the tentative budget of the supervisors is approved. A public hearing on it will be held March 1.

The supervisors plan to finance the modernization of the county jail, costing $35,000, with the present surplus and Federal funds without increasing the levy.

The general county fund budget is based upon anticipated revenue of $114,960.40. The additional 70-cent levy, estimated to produce $97,607.05, goes to the schools. The school board budget anticipates a $73,000 loan from the Virginia Literary Fund and a grant of $27,000 from the PWA for a county building program.

Dancing Classes Will Offer Recital

Ricamore School Program at Berryville.

Berryville, Va., Feb. 14 (Spl.).—Pupils of the Grace Ricamore School of Dance will give an exhibition in the Berryville High School Auditorium Friday evening for the benefit of the Golden Rule Circle of King's Daughters and Sons here.

Those who will dance are Misses Brooke Harris, Dorothy Moore, Elizabeth Beverly, Jean Randolph, Mary Ann Davis, Virginia Harris, Judy Beverley, Louise Ricamore, and Rosebud Wagely.

Other entertainers on the program will include Mrs. Vincent Davis, of Norfolk; Roy Richards, of New York and Norfolk, a barytone, who will sing Indian songs, and Miss Glenn Perry Colonna, dancer and blues singer, who will be assisted by Bailey Barco.

Work Insurance Raise Weighed

Richmond, Feb. 14 (AP).—Proposals of underwriters for a 5.8 per cent average increase in workmen's compensation insurance rates were taken under advisement today by the State corporation commission, following hearings.

During the hearings, the underwriters presented a division of risks into three groups—manufacturing plants, contractual operations and all other businesses.

R. E. Cabell, counsel for the underwriters, said that the new schedules had been filed as usual in January, and that the companies hoped changes might be made effective as of March 1.

CWA Attack Is Protested

West Virginia County Leaders Deny Bias Charges.

Charleston, W. Va., Feb. 14 (Spl.).—Branding statements concerning CWA administration in McDowell County as "unfounded, unjust," and without defense, William C. Cook, of Welch, former Republican State superintendent of schools, sent a protest today to the joint CWA legislative probing committee.

Cook, chief project officer for the CWA in McDowell, questioned the committee's authority and invited it to come to McDowell County and make a thorough investigation.

"You and your colleagues," he told Senator A. C. Herold (Democrat), Braxton, committee chairman, in his statement, "by legislative enactment have made it impossible for me to get a satisfactory school connection.

"The injustic to the public school system of West Virginia through ripper legislation for political advantage is notorious and uniformly condemned by all."

Karl J. Myers (Democrat), president of the Barbour County welfare board, today made public a telegram of protest sent by him to Senator Herold. In it he denied charges of political bias and mismanagement in the Barbour County CWA.

Salesmen's Head to Speak.

Bristol, Va., Feb. 14 (Spl.).—Ralph H. Davis, of Cortland, N. Y., supreme past counselor of the United Commercial Travelers of America, arrived here yesterday to give a series of business talks here under auspices of the local council of the U. C. T., of which James W. Gaut is senior counselor and George D. Helms secretary.

Special Plate Lunch, 35c
Mrs. Javins' Sea Food Grill
472 K Street
Established 1861. Metropolitan 6200

Arthritis!
should be arrested in its earlier stages in order to avoid a life of pain and helplessness. Learn how Nature can help you. Phone for booklet and sample today.
Mountain Valley Water
America's Foremost Health Water
From HOT SPRINGS, ARK.
1405 K N.W. ME. 1062

They Satisfy

. . . people know it!

Same thing with a good cigarette or a good wood-fire.

All you need is a light.

And all you want is a cigarette that keeps tasting right whether you smoke one or a dozen.

That's what people like about Chesterfields. You can count on them. They're milder—and they taste better.

In two words, they satisfy.

That says it.

Chesterfield

the cigarette that's MILDER • the cigarette that TASTES BETTER

© 1934, Liggett & Myers Tobacco Co.

Navy Leaders Feted Today At Ft. Myer

Mounted Troops to Drill for Col. Roosevelt Admiral Standley.

Col. and Mrs. Joyce Will Entertain Officers at Luncheon.

By Evelyn Peyton Gordon.

The Army will be at home to the Navy this afternoon, when Col. Kenyon Joyce, commanding officer at Fort Myer, Va., and the officers, warrant officers and the enlisted men of the Third Cavalry and Sixteenth Field Artillery of Fort Myer will give an exhibition drill in honor of the Assistant Secretary of the Navy, Col. Henry L. Roosevelt; the Chief of Naval Operations, Admiral William H. Standley, and many other officers of the Navy in the Riding Hall at Fort Myer.

Col. Kenyon Joyce and Mrs. Joyce will entertain at luncheon at their quarters preceding the drill, when the guests will include Col. Roosevelt, Admiral William H. Standley, Miss Standley, Senator and Mrs. Robert D. Carey, of Wyoming; Col. and Mrs. Harry N. Cootes, U. S. A., of Baltimore, and Capt. and Mrs. J. W. Thomason, jr., U. S. M. C.

Col. Roosevelt, who will receive the honors and salute of the Second Squadron, Third Cavalry, to open the demonstration, is a former Marine officer and now holds a commission in the Marine Reserve.

Marine Service Record Of Col. Roosevelt.

Col. Roosevelt accepted a commission in the Marine Corps in December, 1899, and served in the Philippine Islands from 1902 until 1904, and at Marine Headquarters, in Washington, until 1906. Later he joined the Marine Battalion aboard the U. S. S. Columbia and served on expeditionary duty in Panama and later on this same duty in Cuba.

He also served in San Francisco and in the Philippines before he was ordered to the American Embassy in Paris, to assist in the work of the relief of Americans in war-torn Europe.

After the return of Americans stranded in Europe by the outbreak of the World War, Col. Roosevelt was on duty with Marine Headquarters, in Washington, until 1916, when he was ordered to Haiti and served there as director of the island constabulary until May, 1917, when he was appointed Assistant Quartermaster at the Marine Barracks, Quantico, Va., which post he held until his resignation from the service to enter private business in 1920.

Admiral Standley was commissioned an ensign on July 1, 1897, and has served through all commissioned grades of the Navy with conspicuous brilliance until he was appointed admiral, Chief of Naval Operations on July 1, 1933.

During the Spanish-American War, Admiral Standley served on the U. S. S. Monterrey and the U. S. S. Alert and during the Philippine Insurrection, volunteered for a reconnoitering expedition in 1899. For his conduct and bravery on that expedition he received a letter of commendation from the then Secretary of the Navy Long.

Admiral Standley's Navy Commands.

Admiral Standley served as Assistant to the Superintendent of Buildings and Grounds and also as Commandant of Midshipmen at the Naval Academy during the World War for which he was especially commended.

Since the World War, Admiral Standley has commanded the battleships Virginia and California, served as Director of Fleet Training, as commander of destroyer squadrons, battle fleet, and commander of cruiser divisions scouting force before his selection as Chief of Naval Operations.

The Exhibition drill which has been planned for the Navy will include the spectacular squadron entrance under the command of Maj. A. D. Surles, Third Cavalry; Field Artillery drill, Battery A, Sixteenth Field Artillery, commanded by Capt. William A. Colbern; a gymnastic ride by the Machine Gun Troop under command of Capt. C. H. Palmer; a musical ride by Troop E, Third Cavalry, commanded by Capt. L. K. Truscott; a tandem jumping ride, Troop F, Third Cavalry, commanded by Capt. G. I. Smith; a firing demonstration by Battery C, Sixteenth Field Artillery, commanded by Capt. William C. Frost; a noncommissioned officers' jumping ride by noncommissioned officers of the Third Cavalry; a rodeo troop ride by Troop F, Third Cavalry, led by First Sergt. T. D. Moffit, and a demonstration of the use of cavalry weapons by Machine Gun Troop of the Third Cavalry which will be followed by the playing of the National Anthem by the Third Cavalry Band under the direction of Warrant Officer Yassel, U. S. Army.

Mr. and Mrs. John E. Shatford, of Eldorado, Ark., are at the Shoreham for several days.

Lady Lister Kaye, who has been stopping at the Mayflower Hotel during her visit in Washington, expects to leave the end of the week for New York. There she will remain for several days before sailing for her home in England.

Mr. and Mrs. Sullivan Hosts at Dinner.

Mr. and Mrs. George D. Sullivan were hosts at dinner at the Shoreham last evening. Among their guests were Lieut. and Mrs. Emil J. Peterson, of Fort Humphreys; Mr. and Mrs. Porter Oglesby, Mr. and Mrs. Thornton W. Owen, and Mr. and Mrs. Ned C. Brooks.

Miss Sarah Louise Turner, daughter of Col. F. H. Turner, of Washington, has been the guest of Mr. and Mrs. George E. Turner in their home at West Hartford, Conn.

New Pose of the Wife of Netherlands Envoy

Hessler-Henderson, Inc.

MME. VAN HAERSMA DE WITH, wife of the new Minister of the Netherlands, who is one of the charming new additions to Washington's diplomatic set. The Minister and Mme. de With have recently moved into the legation at Fifteenth street, after spending the first days after their arrival at the Mayflower.

Notes of Official and Resident Society

Mrs. Curtiss Dall will be among the guests at a valentine dance to be given tomorrow evening at the Carlton Hotel by the Young Democrats Club of Washington. Miss Janie McSwain, social committee chairman, has charge of arrangements.

The Ambassador of Spain and Senora de Cardenas will be the guests of honor at a dinner to be given by Senator and Mrs. Warren Barbour this evening in their home on Kalorama Circle.

The Ambassador of Italy, Signor Augusta Rosso, will be the guest of honor at a dinner to be given by the Minister of China and Mme. Sze this evening. Covers will be laid for 22.

Attorney General to Be Dinner Host Sunday.

The Attorney General and Mrs. Homer S. Cummings will entertain at dinner Sunday evening in their home on Tilden street.

The Minister of Canada and Mrs. William Duncan Herridge will be the guests of honor at a dinner to be given by Representative and Mrs. Charles A. Eaton tomorrow evening in their apartment at 2400 Sixteenth street. Additional guests have been invited for a musicale, which will follow. The artists will be Miss Mary Eaton, violinist, daughter of the hosts, and Mr. Richard Malaby, pianist.

The Secretary of Commerce and Mrs. Daniel C. Roper were the guests of honor at a dinner given by Maj. and Mrs. Parker W. West last evening. Maj. and Mrs. West will entertain again at dinner on February 22, in honor of Senator and Mrs. Marcus A. Coolidge.

Mrs. Daniel O. Hastings, wife of Senator Hastings, will not be at home today.

The Undersecretary of State and Mrs. William Phillips will entertain for the Friends of Music on Tuesday, February 20, at their home on Massachusetts avenue.

Mrs. Phillips will be at home tomorrow and again on Monday, February 26.

The United States Consul at Belgrade, Yugoslavia, Mr. Reed Paige Clarke, is visiting in Washington and is the guest of Miss Edna A. Clark.

Mr. and Mrs. Carrere Guests at Dinner.

Mr. Clarence Hawes will entertain at luncheon Friday at the Carlton Hotel in honor of Mr. and Mrs. Robert M. Carrere, who are the guests of Senator and Mrs. Warren W. Barbour.

Mrs. Edward Everett Rapley entertained yesterday afternoon in her apartment for a small group of children at a Valentine party in honor of her granddaughter, Mary Rapley, daughter of Mr. W. W. Rapley.

Mrs. Rufus Putnam 3d has issued invitations for a dinner on February 22 in memory of Gen. Rufus Putnam, Chief of Engineers on the staff of Gen. Washington and the first General of Engineers in the Regular Army.

Mrs. Charles S. White Luncheon Hostess.

Miss Helen E. Fernald, of Philadelphia, is spending a few days at the Dodge.

Mrs. Watson E. Coleman, who is sojourning in Phoenix, Ariz., will return to Washington early in May.

Miss Louise D. Bacon and Miss Irene deB. Williamson, of Cape Porpoise, Me., are at the Dodge Hotel for several days.

Mr. and Mrs. Frank Glueck, of Cincinnati, are spending a week in Washington, and are at the Martinique.

Mrs. Charles Stanley White entertained at luncheon yesterday in her home on Sixteenth street in honor of Mrs. Arthur Vandenburg. The luncheon guests numbered 12.

Mr. and Mrs. Peyser Visit Florida.

Mr. and Mrs. Theodore D. Peyser, of Washington, are spending several weeks in Hollywood, Fla.

Mrs. Donly C. Hawley, of Burlington, Vt., and Mrs. Charles R. Wilder, of Bronxville, N. Y., are at the Shoreham for a brief visit, en route to Daytona Beach and Miami, Fla.

Mr. and Mrs. Oliver D. Weed, of Lansdowne, Pa., are spending a few days at the Martinique.

Several guests from out of town attended the dinner which Mrs. Juliette Sherman gave last evening at the Shoreham in honor of Mr. and Mrs. Donald Novis. Among those present were Miss Morra Cassidy, of London; Miss Marie LaMette, of Paris; Miss Mary Elizabeth Daniels, of New York; Miss Marie Stone, of Denver; Miss Mabel Mundy, of Tulsa, Okla.; Miss Celia Sargent, Mr. Nelson Dodge, of Pasadena, Calif.; Maj. John G. O'Brien, Mr. Albert Littleton, of Memphis; Mr. James Thompson, of San Francisco; Mr. Charles Borda, of New York, and Mr. David DuBois, of Du Bois, Pa.

Mrs. Russell William Magna has issued invitations for a buffet supper on Friday evening, February 23, in the Pan-American Room of the Mayflower.

The past matrons and patrons of Electa Chapter, O. E. S., will entertain at a banquet tomorrow evening at the Dodge Hotel. The president of the chapter, Miss M. M. Mills, will preside and is in charge of the arrangements.

Guests Here From North Dakota

Hessler-Henderson, Inc.

Mrs. C. P. Trepanier, and her daughter, Miss Barbara Trepanier, who are the guests of the former's brother, Mr. J. F. T. O'Connor, Comptroller of the Currency, in his apartment at the Shoreham. Mrs. Trepanier and her daughter have come from their home in North Dakota.

Patrons Listed For MacWhite Art Exhibition

Roerich Museum to Show Paintings by Wife of Irish Envoy.

The Postmaster General and Mrs. James A. Farley, the Secretary of Labor, Miss Frances Perkins; Senator Robert F. Wagner, Senator and Mrs. Royal S. Copeland and Mr. and Mrs. Martin Conboy are patrons for an exhibition of paintings by Mrs. Michael MacWhite, wife of the Minister of the Irish Free State, which will be opened at the Roerich Museum in New York Saturday.

The exhibition will be inaugurated with a reception and tea. Numerous Government and diplomatic officials are expected to be present, and Mr. Louis L. Horch, president of the Roerich Museum, will speak.

The list of patrons includes also Judge and Mrs. Martin T. Manton, Mrs. Charles Cary Rumsey, Mr. and Mrs. Eugene Meyer, jr., Mr. and Mrs. John MacCormack, Mr. and Mrs. James A. Farrell, Mrs. Nicholas F. Brady, Mr. and Mrs. Walter Ewing Hope, Judge and Mrs. Morgan J. O'Brien, Mr. and Mrs. David Sarnoff.

While this is the first showing of her paintings in America, Mrs. MacWhite has exhibited previously in Paris, Geneva and Dublin. Her work includes a wide variety of subjects. She has planted her easel in Italy, Ireland, Brittany and Massachusetts and shows Venice in high color, a city bathed in sunshine. She has portrayed the kitchens of farm houses and has dwelt on the pilgrimages that make the rounds of the cavalry of Loughronan. The splendor of Venetian monuments, the majestic nobility of St. Mark's, the intensity of the polychrome sails of fishing boats and the antlike activity of the fish market are vividly depicted.

Sun and color seem to be the predominant features of Mrs. MacWhite's work. She has an admirable gift in the use of paint, and applies a vigorous palette knife. Indeed, all her work is marked by a singular firmness of treatment. There is ease and movement, a freedom of choice and treatment. As foreign critics have put it: "In her canvases there are the intensity of life and the glow of bold and harmonious color * * * her pictures please the eye, gladden the heart and enchant the imagination."

Mr. and Mrs. Alec B. Hagner, of Warrenton, Va., are visiting in New York.

Mr. and Mrs. B. F. McGuire have announced the engagement of their daughter, Miss Ruth McGuire, to Mr. Winston Carvelle Updike, son of Mr. and Mrs. R. W. Updike, of Washington. The announcement was made at a Valentine party last evening. The wedding will take place in the late summer.

Mr. Paul F. Godley, of Montclair, N. J., is at the Martinque for a few days.

Lady Wood Is Guest In Washington.

Lady Wood, of England, is at the Dodge Hotel for a brief stay.

Mr. and Mrs. Richard M. Egan, of New York, are receiving congratulations upon the birth of a daughter, February 13. Mrs. Egan was before her marriage last spring Miss Mary Haskell, daughter of Maj. Gen. William N. Haskell, of the New York National Guard, and Mrs. Haskell.

Mrs. Dean E. Brown, of Washington, has joined Dean E. Brown, jr., at the Berkshire Hotel in New York.

Miss Laura E. Verran was hostess to a company of seven at luncheon yesterday at the Carlton, where she is spending the winter.

Mrs. Marion Eppley, of Newport, R. I., and Mrs. John M. Perry, of New York, are occupying a suite at the Wardman Park Hotel for a few days.

Mrs. Cortlandt Parker and Mrs. Towers Andrews, of Washington, are visiting in New York.

Address on NRA Slated at Dinner

Women Voters Will Hear Mr. Leon Henderson.

Mr. Leon Henderson, assistant to Gen. Hugh S. Johnson on consumer problems, chairman of the National Consumers' Conference and director of the Russell Sage Foundation, will speak on the subject, "The Consumer and the NRA," at a dinner to be given by the District League of Women Voters tomorrow evening at the Y. W. C. A.

Among those invited as guests are the women members of the National Consumers' Advisory Board and also Mrs. Edward P. Costigan, wife of the Senator from Colorado; Mrs. Charles L. McNary, wife of the Senator from Oregon; Dr. Caroline Ware, NRA executive; Dr. Louise Stanley, of the Bureau of Home Economics; Dr. Lewis Meriam, of the Brookings Institution; Mrs. John Doyle, jr., and Mrs. Henry Grattan Doyle.

Envoy of Chile Gives Embassy Dinner Party

Diplomats Are Guests of Ambassador Trucco and Daughter.

The Ambassador of Chile, Senor Don Manuel Trucco, entertained at dinner last evening in the Embassy, when his guests were the Ambassador of Peru, Senor Don Manuel de Freyre y Santander; the Ambassador of Brazil and Mme. de Lima e Silva; the Ambassador of Argentina and Senora de Espil; the Ambassador of Germany, Herr Hans Luther, and his daughter, Fraulein Gertraud Luther; the Minister of Ecuador, Senor Capitan Colon Eloy Alfaro; Representative and Mrs. Fred A. Britten; Mr. and Mrs. William S. Culbertson, the Attache of the Belgian Embassy and Mme. Walravens, Col. and Mrs. George C. Thorpe, Lieut. Col. and Mrs. M. Robert Guggenheim, Senorita Graciela Trucco, who acted as hostess for her father; Senorita Rebeca Trucco and the Second Secretary of the Chilean Embassy, Senor Don Mario Rodriquez.

Mrs. Robert H. Jackson has come here from Jamestown, N. Y., with Miss Mary M. Jackson and Miss Ella B. Jackson, to spend several months. She has leased an apartment at the Wardman Park Hotel.

Mr. and Mrs. Ingalls Parents of Son.

Mr. and Mrs. George Howard Ingalls, of Woodmere, Long Island, are receiving congratulations on the birth of a son, Ernest Hunter Ingalls. Mrs. Ingalls was formerly Miss Mary Hunter, of Philadelphia, and Mr. Ingalls is the son of Mrs. George Hoadley Ingalls and the late Mr. Ingalls, formerly vice president of the New York Central Lines.

Mrs. Charles C. Deming has as her guest in her apartment at the Shoreham for a few days Mrs. Richard Evelyn Byrd, who arrived Tuesday from her home in Winchester, Va. Mrs. Deming entertained at luncheon and bridge at the Shoreham Tuesday in honor of Mrs. Byrd.

Mrs. Absalom Waller entertained at luncheon yesterday at the Carlton in honor of Mrs. William F. Bradshaw. The company numbered eight.

Mr. and Mrs. Walter C. Hill, of Atlanta, are spending a few days at the Shoreham. Mrs. Hill plans to visit in Baltimore before returning home.

Mrs. August Belmont, of New York, is at the Carlton Hotel.

Beta Chi Sigma Party At Barcroft, Va.

Gamma Chapter of Beta Chi Sigma fraternity will entertain Saturday evening at the annual chapter supper dance at the Sylvan studios, Barcroft, Va. Oswald Howland, chapter vice president, has charge of arrangements.

Culbertson on Bridge

956.

The Grand Coup.

One of the most spectacular plays at the bridge table is known as the "Grand Coup." This play occurs only when the Declarer finds that an opponent at his right holds a trump honor which is uncapturable by ordinary means because Dummy does not contain enough trumps to lead through the honor a sufficient number of times. It requires the Declarer to shorten his trumps to the same number as those held by the adversary to be couped by the process of ruffing winning cards in the Dummy and then to place the lead in the Dummy, so that at the twelfth turn to play a finessing situation has been established for the Declarer.

An example of the Grand Coup is:

Dummy

Q 6

2 W E K 5 4 3

A J 10 9 8 7

Declarer

The Declarer leads the Queen from Dummy, which East properly refuses to cover. On the second round it is disclosed that East held four originally and that the King can not be captured through straight leads nor by further finessing, as there are no trumps remaining in Dummy. The Declarer, if he is to capture the adversely held King, must therefore reduce his trump holding to two, and he can do this only by trumping cards of other suits. In addition, he must be in a position to place the lead in the Dummy on the eleventh trick, with the following situation remaining:

Dummy

N W E S K 5

A J

Declarer

The lead from Dummy at this point is immaterial. East is forced to trump, and whether he trumps with the five or the King does not matter. South will overtake and capture the remaining trump held by the East player.

Tomorrow's Hand.

If East is defending against a contract of four spades, played by South, and has won the first two tricks with the Ace and Queen of diamonds, is there any line of play that will give him a fair chance to defeat the contract?

North. Dealer.
Both sides vulnerable.

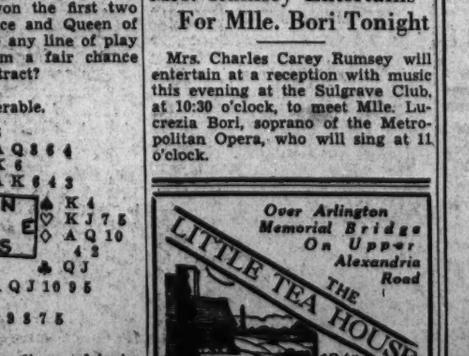

The hand will be discussed in tomorrow's article.

(Copyright, 1934, by Ely Culbertson.)

Card Party Set By Army-Navy Unit March 1

Women's League Modifies Custom and Admits Men Guests.

The Women's Army-Navy League, of which Mrs. Roosevelt is honorary president, will give the annual league card party at 2400 Sixteenth street on Thursday evening, March 1.

This party will be unlike those in past years in that gentlemen will be welcome. Mrs. George H. Dern, wife of the Secretary of War, and Mrs. Claude A. Swanson, wife of the Secretary of the Navy, will receive. Gen. William E. Horton, U. S. A., retired, will make the introductions.

The First Lady heads the list of patronesses for this party.

The League was founded 40 years ago to assist the enlisted personnel of the Army, Navy and Marine Corps. It maintains the Soldiers, Sailors and Marines Club, where it supports various entertainments and also meets emergencies in the families of enlisted men when the service pay is inadequate.

Mrs. John W. Pease, national editor of the Lamp, official magazine of Delta Zeta sorority, visited Alpha Delta Chapter of Delta Zeta Monday and Tuesday of this week. Alumnae, active members and pledges and representatives from all other sororities at George Washington University were guests at a luncheon given in her honor at the Admiral on Tuesday. Mrs. Pease was eleected National president of Delta Zeta at the biennial convention held in Chicago last summer. She will take office next year.

Mr. and Mrs. R. R. Morten of Athens, Tex., are visiting friends at the Fairfax.

Mrs. L. D. Gilbert, of Texarkana, Tex., has come to Washington and has taken an apartment at the Fairfax.

Dietetic Society To Honor Leader

Mrs. Quindira Dodge Will Be Dinner Guest.

Mrs. Quindira Oliver Dodge, of Boston, National president of the American Dietetic Association, will be the guest of honor at a dinner to be given by members of the District of Columbia Dietetic Association at the Dodge Hotel, February 23. About 50 guests are expected to attend.

A luncheon honoring Mrs. Dodge and Miss Esther Kimmel, National publicity chairman of the American Dietetic Association, will be given the following day by the District association executive committee at the headquarters of the American Association of University Women.

Miss Ruth Atwater, District association president, is supervising arrangements.

Socialite Collects Only Purple Stamps

Miss Fay Jordan Describes Delights of Her Hobby.

Hobbies are more in the limelight than ever with the promise of increased leisure time as the result of shorter working hours. Fay Jordan, New Yok socialite, has used part of her leisure to build up an educational hobby that leads the way for others. She collects stamps, and she collects in one color only—purple. Her's is a 10 years' record in this field and she believes herself to have been the first woman to collect by color.

Miss Jordan has entered her collection under the cognomen "a bunch of violets" in the competitive class of the National stamp exhibition which is in progress at Rockefeller Center, New York City, and she hopes to bring home her tenth award. Her first nine have been drawn at annual shows held all over the United States.

"The fascination of a stamp collection in a color you love is the infinite variety of the little places you learn about that you would never hear of otherwise," she commented in a recent interview. She rattled off such names as Seychelles, San Marino, Stellaland, Tonga, Angola, Alaouites, Ascension, Azerbayan, Barbuda . . . . in her soft Southern accent. Miss Jordan now lives in New York City, but was brought up in Birmingham, Ala.

Rep. Sol Bloom to Fete Ambassador of France

Representative and Mrs. Sol Bloom will entertain at dinner on Saturday evening in their home on Wyoming avenue in honor of the Ambassador of France and Mme. de Laboulaye.

On February 23, Representative and Mrs. Bloom will entertain at dinner in honor of the Ambassador of Italy, Signor Augusto Rosso.

Mrs. Rumsey Entertains For Mlle. Bori Tonight

Mrs. Charles Carey Rumsey will entertain at a reception with music this evening at the Sulgrave Club, at 10:30 o'clock, to meet Mlle. Lucrezia Bori, soprano of the Metropolitan Opera, who will sing at 11 o'clock.

Mrs. LaFavre Gives Valentine Luncheon

Party at Theater Follows Repast at Hotel.

One of the most delightful Valentine day luncheons was that given by Mrs. Harry B. LaFavre, wife of Lieut. Comdr. H. B. LaFavre, U. S. N., in the White House suite of the Willard Hotel. A heart-shaped centerpiece was of dark red tulips, flanked on both sides with dark red roses and tulips.

After the luncheon, Mrs. LaFavre entertained her guests at a matinee party at the National Theater.

Among those attending were Mrs. Horace Posey, Mrs. L. P. Johnson, Mrs. E. H. Krueger, Mrs. C. R. Eagle, Mrs. George Gering, Mrs. J. T. Seldon, Mrs. H. M. Coster, Mrs. H. W. Fowler, Mrs. L. Pittman, Mrs. A. J. Couble, Mrs. A. D. Wilroy, Mrs. L. L. Wayland, Miss Nellie Livingston, Mrs. S. G. Cook, Mrs. H. F. Brawner, Mrs. J. Work, Mrs. R. G. Posey, Mrs. R. Floyd, Mrs. Irvin Posey, Mrs. W. F. Dodds, Mrs. H. T. Ward, Mrs. Jane Hoggard, Mrs. T. Darden and Miss Carol Poire.

SEA FOOD • STEAKS • CHOPS • GAME
Since 1836
Harvey's
MAYFLOWER HOTEL BLOCK
FREE PARKING • 1707 L ST. N.W.

NRA
OLNEY INN
Cozy Lounges Open Fires
LUNCHEON—TEA—DINNER
A delightful blending of good food and refined atmosphere
OLNEY FARM 12 Miles
OLNEY, MD. Out Georgia Ave.

in NEW YORK..

The Savoy-Plaza provides the homelike warmth and charm that informed travellers demand, plus superior service and an unsurpassed cuisine. Single rooms from $5.
Henry A Rost Managing Director
John F. Sanderson Manager
OVERLOOKING CENTRAL PARK
SAVOY-PLAZA
FIFTH AVENUE AT GRAND ARMY PLAZA NEW YORK

AMBASSADOR HOTEL
Today's Dinner $1.00
SERVED FROM 5:30 to 9 P.M.
Choice
Home-made Cranberry Juice
Canape of Anchovies
Fresh Shrimp Cocktail
Celery Hearts Sour Pickles
Fresh Vegetable Soup
Consomme Celestine
Choice
Creamed Scallops and Mushrooms, Bonne-Femme
Fried (Half) Chicken a la Maryland
Lamb Chop Mixed Grill, Ambassador
Braised Calf Sweetbreads with Virginia Ham
Roast Prime Rib of N. Y. Beef au Jus
Stewed Fresh Tomatoes and Eggplant
New Lima Beans Creamed Carrots
Hawaiian Sweet, Mashed or Boiled in Cream Potatoes
Ambassador Salad
Ambassador Cream Pie Chocolate Sundae
Orange Water Ice
Caramel Custard Pudding
Rolls Hot Biscuits Corn Bread
Coffee, Milk or Tea
Ambassador Mints

An Emile, Jr. Individual Permanent
Ultra-Vogue and Lasting Priced at only
$7.50

Open Thursday and Friday Evenings Until 7:30 P. M.
Popular Downtown Prices
Beauty In Its Entirety
EMILE JUNIOR
Hairdresser and Beautician
528 12th St. N.W. Nat'l 2028
(One Door South of F Street)
Located on Ground Floor.

A Gentleman's Small Estate
In Edgemoor, Md.
A distinguished residential property with approximately three acres of ground—its setting a wooded park with towering forest trees, with a great expanse of landscaped lawns and gardens.
The home has ten rooms, three baths, first floor lavatory, two enclosed side porches, sleeping porch, two maid's rooms and bath, attic space for clubroom, oil burner and electric refrigeration. Garage for two cars.
For Appointment to Inspect Call
BOSS & PHELPS
1417 K Street National 9300

Over Arlington Memorial Bridge On Upper Alexandria Road

Miss Skinner Credits Start to Women's Clubs

Famous Actress Says Her First Encouragement Came From Them.

By Hope Ridings Miller.

Unlike most women, who call their home chores "work" and go to the theater for fun, for Cornelia Otis Skinner going to the theater is work and occasionally she performs household duties as recreation.

"My husband and I often go to a little place we have in the country, where, for a change, I find it restful to cook, dust and attend to everything that goes with homemaking," she said yesterday afternoon, as she sat in the dressing room of the theater, "making up" for her matinee performance.

Watching her comb her dark, luxuriant hair and apply the rouge and eye-shadow in just the right places, the interviewer found it difficult to visualize the lovely actress scraping grease from a skillett, even in the interest of recreation. Yet, why not? If she could change from Catharine of Aragon into Anne Boleyn in 5 minutes, why could she not, with equal grace, discard the flowing velvets of the Empress Eugenie for a gingham apron?

Beginning Her Career.

"I suppose," she continued, "that I enjoy what most other women do. But, as a matter of fact, I do try to keep my home life, my husband, and my child, separate from my career."

Her career, incidentally, would be enough to absorb the average woman entirely. It had already begun when she was a student at Bryn Mawr and had started giving character sketches and monologues. Eventually these were presented at parties as after-dinner entertainments, and gradually grew into full-length programs. It was then that she began giving her sketches before women's clubs.

"Quite frankly, the women's clubs gave me my first real encouragement," she said. "I am indebted to them for my start, because they supported me for about four years. My programs, then, however, did not include the dramatic sequences.

First Play "Pretty Bad."

These came later when she began giving her one-woman performances in the theater. Previous to that time she had appeared in a number of plays on Broadway, had contributed articles to several of the foremost magazines and had written a play, "Captain Fury."

"The play was really pretty bad," she laughed. "I know my limitations and I realize now that this effort didn't deserve any better reception than it got. Of course, it never reached Broadway."

But Miss Skinner did.

Appearing in a program written, arranged and acted by herself, she helped to establish a new type of entertainment. She had added the dramatic sequences, which were to receive wide acclaim.

"The dramatic sequences are the easiest of all to write," she said. "There's nothing really difficult in preparing them for the stage, because they are already done for me. History saw to that."

Favorite Characters.

"Which of the women you portray interests you most?" Miss Skinner was asked. She paused a few moments.

"I hardly know," she said, hesitantly. "Of the Charles 2d sequence, I suppose I enjoy doing Nell Gwynn best. Her gayety and sweetness make her so appealing—so human. I can't really say, though, that I enjoy interpreting her more than Eugenie.

"Of all Henry's wives, I think Katheryn Howard appeals to me most. She was lovable, even though very unwise. We can hardly understand how she could have been such a fool! Not, of course, that we can blame her—having Henry for a husband. But with everybody in England, practically, knowing about her liaison with Thomas Culpepper, how could she expect suspicious old Henry not to find out about it, too? But going back to the question of what characters I enjoy doing most—when I consider all of them, it's really hard to say. All are very dear to me at the time I'm doing them."

Besides being a competent actress and writer, as well as a successful wife and mother, Cornelia Otis Skinner is also something of a pioneer. Like Ruth Draper, Angna Enters and Dorothy Sands, she is making the one-woman presentations a favored type of entertainment. Also, she is helping to establish the dramatic sequences as a valuable part of the theater.

'Dressmaker' Line Displaces 'Tailleur'

Suits of New Paris House Feature Softer Effect.

Paris, Feb. 14 (AP).—Suits shown by a new house here stressed the softer "dressmaker" line, contrasting with the previous severe tailleur's skirts. This line has slightly lower jackets fitted hip length and high neck blouses. They are made of deep blue, green and gray wools and gray and black necktie silks.

A chartreuse green wool model had a brown lacquered satin blouse; a navy wool had a lighter blue linen blouse three inches longer than the jacket.

Hats displayed by the most prominent modistes universally stressed an off-the-forehead line decreeing, "Show your face!"

They generally are shallow-crowned with halo brims framing the faces or rolled brims curling upward. They are made of straw, taffeta, wool, cotton or linen colored black, blue gray or green.

Farm Women Give Benefit.

Shephardstown, W. Va., Feb. 14 (Spl.).—A benefit card party was held today by the Swan Pond Farm Women's Club at the home of Mrs. Harry Whiting. The club will meet Tuesday at the home of Mrs. R. C. Jenkins.

Contrast.

By Katherine Smith.

You brought me laughter, quick and free,
You brought fantastic visions to
My dulling eyes, you brought to me
The brightest, gladdest side of you.

But why, through eyes of bitterness
Should I discover what you'd hide
From me, the brutal cheerfulness
Of you, upon your darker side?

Hollins College Will Inaugurate Its Head Feb. 21

Dr. Bessie C. Randolph to Be Third President It Has Had in Century.

The third president in a century will be installed on Founder's Day, February 21, at Hollins College, Hollins, Va. Dr. Bessie Carter Randolph, a distinguished graduate, who was elected president of this liberal arts college for women last July, will take the formal oath of office at that time.

Miss Randolph, a native Virginian, received her A. B. degree from Hollins in 1912 and her M. A. from Radcliffe in 1916. For several years she taught history and government at Randolph Macon Woman's College in Lynchburg. In 1926 she received her Ph. D. from Carnegie Institute of Technology. She then became head of the newly established department of political science at the Florida State College for Women.

University and college presidents from educational institutions all over the country will be present at Hollins February 21 when Miss Randolph is inaugurated. Dr. Henry N. MacCracken, of Vassar, will speak at that time, and Dr. Randolph will make her inaugural address.

A full program is scheduled for the day. In the afternoon an informal reception will be given for the new president, and at that time a large group of students will present Tschaikowsky's "Nutcracker Suite." In the evening Miss Sarah Wambaugh, of Cambridge, Mass., expert advisor on international law, will speak on "The Lost Peace."

Washington women who are graduates of Hollins College and who plan to attend the inauguration of the new president are Mrs. Douglas Clarke, Miss Emma Thom and Miss Beverly Chalker.

Washington girls who are students at Hollins are Miss Elizabeth Norsworthy and Miss Harriet Ann Jackson.

Blondes Staying Beautiful Are Far From Dumb

Intelligence Will Tell for Cosmetics Are Often False Friends.

Beautiful but dumb is a descriptive term which seldom applies to a really lovely blonde. The reason being that she is an intelligent blonde who preserves her fragile loveliness beyond her twenties.

Cosmetics are often the blonde's false friend. There's only a hair's breadth of difference between the art that enhances nature and the daub that gives a hard, made-up, "cheap" look.

On the other hand, if she eschews make-up altogether, she's almost sure to look "washed out," when seen in the company of her brunette sisters.

Most Effective Make-up.

The best advice to blondes is to play up hair and eyes. Use the softest-toned cream rouges, light powders with a creamy cast, and a soft rose lipstick. If she is an adept at the art of make-up, she can make up her eyes for daytime. Otherwise, it's better to reserve this enhancement for evening. Blue or gray eyeshadow is best for her. Or green if her eyes are green. If she must have mascara, it had better be brown rather than black. Though there is a growing tendency to have blonde brows and lashes dyed with a harmless vegetable dye, which carries over the effect for two to three months.

Such treatment, however, should only be intrusted to a conservative and reliable operator, since science has frequently pointed out the possible danger to the optic nerve from harmful lash dyes.

Proper Costume Colors.

Costume colors for the blonde vary. Here again is where her intelligence must come into play. If she is one type of blonde, she may wear sapphire blue or jade green. Beige or yellow is lovely on other types. Black with color accents is often highly successful, if she is not the decidedly petite type.

Orchid is good; so are blue gray and rose gray. Brown is marvelous on a certain red-gold blonde type, but gives a depressing effect to other blonde types.

Color knowledge is tremendously important to the blonde. Vivid colors will dim the flower-like quality of the true blonde; and pastel shades may give her an insignificant look. There is a trick of exactly matching her hair and her gown for evening, which every blonde should know. The effect, when successful, is ravishing.

Finds Recreation in Kitchen

CORNELIA OTIS SKINNER, dramatic impersonator, finds recreation in the place most women are trying to escape — the kitchen. Domestic arts provide her occasional relaxation from the theater, which she calls "work."

Pinchot Photo

What Today Means

"Aquarius."

If February 15 is your birthday, the best hours for you on this date are from 10:30 to 11:30 a. m., from 2 to 3 p. m., and from 6:30 to 7:30 p. m. The danger periods are from 8:30 to 9:30 a. m., from 4 to 5 p. m. and from 11 p. m. to midnight.

If you were born on February 15, overcome any feeling of being extremely sensitive if other people offer advice or constructive suggestions. A true friend will not hesitate to criticize or comment on what he thinks is an error of judgment. Learn to appreciate an honest opinion, if given to be helpful. None of us like to be told about our faults, but if those who are interested in us did not, would we not all feel we were marvelous paragons of virtues, too numerous to count? A fault removed leaves an excellent opening for rectitude to grow.

The child born on February 15 must learn, as it grows older, not to be resentful when corrected. A morose disposition is the result of fancied wrongs. It is advisable, when trying to set a youngster right, to explain the wherefores and whys, so they will appreciate the reason for being rebuked. Children born on February 15 have far more intelligence for their age than the average adult gives them credit for or realizes. Remember, the child of today is far more advanced mentally than children of 20 years ago.

The woman born on February 15 would love to have lived when knighthood was in its prime. The chivalry of those times, she passionately yearns for now. If the neighbors would not make life intolerable, she would adore being a balcony Juliet to some romantic Romeo. Well, if your natal day is this, reconcile yourself to prosaic times, and be consoled in the thought that the man you marry should be practical enough to be able to provide a comfortable home, and have a large enough income to assure a happy life instead of an untimely end.

The man born on February 15 is wise if he remembers that, after all, "Beauty is only skin deep." In selecting your wife it is advisable to realize that a woman must possess other attributes besides physical charm. Do not let a pretty woman sweep you off your feet on short acquaintance. If you selected a business partner, his good, as well as his bad qualities, would be carefully weighed and considered. Selecting a wife, a partner for life, deserves the greatest care and consideration.

People born on February 15 must remember: "All things are changing, and we are changing with them." Many of the traditions of the past, on which you were brought up, are not practical today. Adjust yourself and thoughts to present conditions and ideas.

Successful people born on February 15:

William Henry Pickering, astronomer.

Nelson Dingley, jr., statesman.

Susan B. Anthony, reformer.

Rufus W. Griswold, editor and author.

Henry E. Steinway, piano manufacturer.

Silas Weir Mitchell, physician and author.

(Copyright, 1934, Bell Syndicate, Inc.)

St. Marys Group Plans Tercentenary Program

Leonardtown, Md., Feb. 14 (Spl.).—The St. Marys County tercentenary committee at a recent meeting drafted tentative plans to hold a historical pageant depicting the first 60 years of the life of the Maryland colonists.

Committees will be completed soon.

Veteran Chef of the Occidental Has Exacting Task Of Regularly Pleasing Palates of Nation's Statesmen

Goodwin, Post Staff Photo.

Chef Colecchia, of the Occidental Restaurant, knows how to prepare the foods that please statesmen. He has plenty of them to feed, as many famous personages dine there and leave their photos on the walls as remembrance. A waiter draws a stein of beer at the Occidental's bar.

Colecchia Says Great Quantities of Sea Food Are Needed to Satisfy Cafe Patrons' Appetite

Contrasts American and European Methods of Employing Culinary Talent and Declares That on Continent Applicant Must Prove by Documents His Right to Prepare Food; Gives Favorite Recipe for Onion Soup.

By Susan Mills.

"I'll talk to you here." Chef Colecchia pulled out a chair at a table in the empty dining room of the Occidental Restaurant. "There's too much noise in the kitchen—pots and pans bump, and all the cooks yell."

Rows of famous faces stared down from the walls. Cabinet members, Senators, diplomats, famous aviators and celebrities of one sort or another characterize the decoration of the place "where the statesmen dine."

"Yes, we have many famous patrons," said the chef. "Some of them are our regular customers—the Secretary of the Interior, of the Treasury, of Labor. Many of the Senators come here and talk shop and eat sea food.

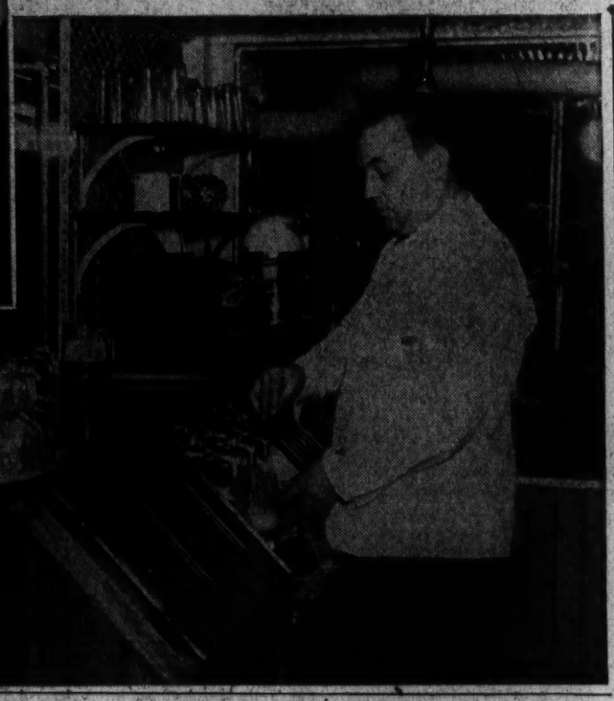

"We have to buy great quantities of sea food, 10 to 12 gallons of crabmeat in season, 9 barrels of lobsters a week, and so on.

"Our deviled crab is one of our specialties. We use only the flakes. You see, crab lumps are a muscle taken out of the back. The flakes are removed from the rest of the crab and between the claws. The lumps are just as good meat as the flakes, but the flakes are better for deviling.

How He Got His Job.

"We never use frozen fish—always fresh the whole year around.

"Yes, I like to cook fish, but it doesn't make much difference what I cook, as long as I try to make it good. After all, that's what I'm paid for.

"I've been at the Occidental 18 years. I was at the old Shoreham before that time, and I heard they wanted a cook here so I came. The manager put me to work for a few weeks' trial, and I've been here ever since, that's all.

"It was a funny thing when I first went to work at one of the Washington hotels. I went to the chef and said, 'Chef, I want a job.' He said, 'Where have you worked?' I told him the Willard and some other places, and didn't mention the fact that I had had my training abroad.

"Masquerader" Unmasked.

"So I went to work and pretty soon the chef took me aside and said I was really too good to be an American chef. Then I told him that I had had five years' experience on the other side. He understood then.

"You see, in this country a cook applies for a job and says he has worked at the Astor or the Plaza—anywhere, it doesn't matter. Then he gets a job. He may never have boiled an egg. But in Europe he has to show papers, signed by the chefs for whom he has worked. They show the type of cooking he has done, and whether or not he is satisfactory. If he has no references, he is put to work as an apprentice or washing the pots and pans. You have to serve your apprenticeship under a good chef, and then you go into a branch of the cooking, soups, roasts, or pastry, and so on.

"It is like a university—you must pass one grade before you can go into the next.

Careful European Cooking.

"That is one reason why almost all the best chefs are foreign, or have had foreign training. In Europe you have to know your business and prove it before you are a cook.

"Europeans are much more careful in cooking than Americans. For instance, in Europe lima beans are sorted according to size and cooked separately, because the large ones naturally take longer than the small. Here they are all dumped into the same pan, and that's the end of it.

"Here, I'll show you a picture of myself when I was an apprentice." He went to the kitchen and returned in a few minutes. "You see, here I am—it is like the before and after pictures, no? I am wearing the usual apprentice uniform. My knives are in a case fastened to my belt." He winked slyly. "Good thing when we got into fights—those knives."

Outwitting Sherry Nipping.

"I was an apprentice in Italy—my home. I am from the northern part of the country. Yes, they eat lots of Polenta there—in the central part, Dante's country, they eat lots of chestnuts—spaghetti in the south.

"But I'm afraid I can't tell you much," he smiled at the reporter. "Oh, yes, one thing you can tell. I won't let my cooks chew tobacco in the kitchen—if they chew, they don't cook. I didn't have any trouble keeping them from drinking, because during prohibition salt was put into the sherry we used for flavoring—that was so the cooks couldn't take a little nip now and then. Perhaps it will be harder to keep the flavorings on hand when we get the real wines back, eh?"

"I'll give you a recipe for our onion soup—it's very popular, we have to make about 15 gallons a day. You try it—it'll be the best onion soup you ever tasted."

Onions Soup au Gratin.

(Will serve four.)

One Spanish onion, 3 ounces butter, 2 tablespoons flour, 4 slices French bread, 1 quart chicken broth, salt and pepper to taste, 4 tablespoons Parmesian cheese.

Melt butter; slice onions as thin as possible and place together with butter over fire to cook until onions turn brown. Pour in flour and mix well. Pour in broth and let cook for 30 minutes. Pour small amount of mixture in four pyrex dishes, lay slice of toast sprinkled with cheese on surface of mixture and bake for 10 minutes. Serve hot.

Tomorrow the Woman's Page will introduce to you another of Washington's culinary artists.

Post Parade

Through Many Phases of Capital Life Cob Pipe Fits Carter's New Job When Not to Send Roses in Dixie

By Mildred Reed Bundy.

Smoking a corn-cob pipe, while he offered irreproachable cigarettes to his interviewer, John Franklin Carter, equally well known as Jay Franklin, had time for a chat as he settled down on a new job as a special adviser in political economy to the Secretary of Agriculture, Henry A. Wallace.

An analysis of the present American political scene by Jay Franklin has a leading place in the current Vanity Fair. Four serious studies of National and international political economy and six detective stories by Mr. Carter already are known to Washingtonians. "My slapdash detective stories are much better sellers than my political books," Mr. Carter said. His detective stories are signed "Diplomat."

• • • •

World travels have made it possible for both Mr. and Mrs. Carter to count many friends in other capitals. Resident Europeans who have known the young writer and his wife abroad are attracted to their Washington home in Leroy place. Sonia, just turned 5 years old, is the only child of Mr. and Mrs. Carter, though Mrs. Carter is the mother of two older daughters, Patricia and Valentine Martyn, by a marriage to an officer in the British Flying Corps.

American parents have been so eager to follow the dictates of child psychologists in the training of children that many of them are frightened out of using normal, common-sense disciplinary training, in the opinion of Jay Franklin and his wife.

"Do you believe in more spankings, then, than psychologists advise?" inquired the interviewer. "Has your little Sonia been spanked?"

"Well-l-l—only once in her five years," admitted this learned young parent who advocates sterner discipline for American children.

• • • •

Probably no other Senator keeps in touch with his home State friends while he is in Washington so closely as does Senator Arthur Capper, of Kansas. Each week he makes radio talks which are carefully broadcast in Kansas at WIBW, the Senator's own broadcasting station, managed by his newspaper, the Topeka Daily Capital. This week the Capper mansion in Topeka was converted into a station for WIBW, and when thrown open to the public the station was visited by 5,000 persons. Since the death of Mrs. Capper, Senator Capper has seldom occupied his home. It was the executive mansion of Kansas during the administration of Gov. Henry J. Allen.

During his 15 years in Washington Senator Capper has accumulated a most unusual gallery of autographed photographs of persons in public life. The 200 or more such photographs, it is easy to see, are among his most cherished possessions, displayed prominently in his office above the costly antique desk that was the personal property of the late Mrs. Capper.

• • • •

Never send red roses to a Southern girl.

That is the advice of a Middle Western man, who wasn't aware of the significance of a gift of red roses to a girl in the South . . . or at least in some places in the South.

"I called upon a young woman friend of mine who had been ill for months at her home in a small Southern town," the Western man said. "I brought her some red roses. Just after the flowers had been placed in water, the mother called me from the room and inquired if I intended to marry her daughter. Greatly surprised, I had to say no.

"Then you should never have brought her red roses. Southern girls regard red roses as a sign of serious intentions," the mother informed me.

"So at the risk of injuring the sale of red roses through the South I release this important information," the enlightened man announced.

Nominators Elected By Women's City Club

The Women's City Club has elected a nominating committee to name candidates for offices expiring in May. This is "presidential year," a season of keen interest to the club members. Besides the new president, a vice president, recording secretary and five directors will be elected.

The nominating committee includes Mrs. Lyman B. Swormstedt, Miss M. Alvina Carroll, Mrs. Custis R. Perry, Miss May Belle Raymond, Miss Roberta F. Tull, Mrs. William LaVarre, Mrs. Goodwin P. Graham, Miss S. Pearle Jencks and Mrs. John H. Harwood.

Spelling Bee February 20.

Spotsylvania Courthouse, Va., Feb. 14 (Spl.).—A spelling bee and fiddlers' contest will be held at the courthouse at 7:30 p. m. February 20, under direction of Miss Elizabeth Carmichael, home demonstration agent.

Bristol Graduates Rate High in College

Bristol, Tenn., Feb. 14 (Spl.).—Graduates of the class of 1932 of Bristol, Tenn., High School made better records in college than those of any other sizable high or private school in all Tennessee, according to the annual report of the Southern Association of Colleges and Secondary Schools.

Study of the report showed that Bristol graduates who attended college failed only .7 of 1 per cent of their work, as compared with a State-wide average of 12 per cent and a South-wide average of 12.7 per cent. In other words, 57 per cent of the 1932 class went to college, took a total of 416 semester hours of work, and failed only 3 hours for a record of 99.3 per cent.

Only four of the 86 accredited public and private high schools in Tennessee had a better percentage and these were all very small, none of them sending more than 7 graduates to college.

Rivera's Art Conception of Industry as Soul Of Detroit Defended by Visitor From Auto City

Dora Lappin, Noted Singer, Says It Brought About Cultural Increase.

Though he became a storm center because of it, Diego Rivera wasn't so far wrong when he painted industry as the soul of Detroit.

So says Dora Lappin, Washington-born lyric soprano who has lived in Detroit many years.

"But what of it? Certainly it's nothing one need apologize for," declared Mrs. Lappin, who is a visitor here and will make a concert appearance at the Jewish Community Center March 6.

"Labor and industry have always cleared the way for the growth of cultural interests, and out of the heroic industry of the Detroit of today one may expect the rich cultural life of tomorrow.

Detroit Groups Objected.

"To me there is something majestic and inspiring about those powerful hands of labor and industry Rivera has painted on the walls of the courtyard of the museum in Detroit's new Art Institute. They are reaching upward toward the light of a day to come; a day when cultural life will be available to every person in the city.

"But mine wasn't the popular reaction in Detroit," she laughed. "After Rivera painted those murals there wasn't a club group, nor a church group, nor a music group, which didn't register a violent objection.

"But Rivera's challenge was needed, perhaps, to rouse a latent artistic consciousness. Because there followed a perceptible increase in interest in music and art. It certainly gave invaluable advertising for the Art Institute. There were gallery walks and gallery talks, and I don't believe there was a person in Detroit who didn't know the institute was there."

Parents Reside Here.

Mrs. Lappin is one of three daughters of Mr. and Mrs. Louis Steerman, of 2610 Woodley place northwest, in whose home she is visiting. She was born in Washington and was educated here, finishing at Martha Washington Seminary.

It was not until after her marriage to A. C. Lappin, of Detroit, whom she met when he was a student at George Washington University here, that she took up seriously the cultivation of her voice.

DORA LAPPIN, Washington-born lyric soprano, who will make a concert appearance at the Jewish Community Center the night of March 6, believes Detroit's industrial spirit of today is paving the way for the cultural life of tomorrow.

"Before that, it was just an accomplishment, although I always loved to sing when opportunity was afforded," she said. "Then my husband sponsored what people are pleased to call my talent. He loves good music. He didn't want my talent wasted; and, apparently, he has no objection to careers for women. Or he wouldn't have made voice study possible for me, would he?" Her great brown eyes were quizzical.

To her husband she owes the opportunity of a five years' sojourn in Italy, studying voice and languages. From this she recently returned. With her two children, Richard and Barbara, she went to Milan, and after entering the youngsters in school, gave herself to the task of developing her singing technique.

She studied voice under Fernando Carpi, and managed to hear many of the great vocal artists of the world—and music of the incomparable Toscanini's directing—before making her operatic debut at Spezia, Italy, in 1931. She sang "Michaela," from "Carmen." Afterward, she sang in the provinces, winning ovations with her renditions of the roles of "Nedda," from Pagliacci, "Mimi" and "Musetta" in La Boheme; "Marguerite" in Faust, and other lyric soprano roles.

To Mrs. Lappin there is no music like the Italian. Its light romantic quality is peculiarly appealing to her temperament, and especially suited to her voice.

But one of her great ambitions is to sing in Russia. Her ancestors are Russian on her father's side, and she is deeply interested in what is being done for the development of music and musicians under the Soviet regime.

Gauze Eye Pad Will Banish Dull And Heavy Look

German Skin Rejuvenator Adds to Achievements by New Discovery.

By Ruth Anne Davis.

Heavy, dull eyes have no place in the modern woman's scheme of things. Though she works all day and comes home in the evening dead tired, she can remove the tell-tale traces from around her eyes. She can smooth out the little crowsfeet, and completely do away with puffiness—if she knows how.

The German chemist of whom we spoke some days ago in regard to a skin rejuvenator, after he had so successfully marketed his first product, was deluged with requests for others. His increasing tribe of followers felt that inasmuch as he had found the secret of bringing new life and light to skin, he could go on from there and accomplish other miracles, too. The chemist turned his attention to this sort of thing. In one of his experiments dealt with an old garden herb which he remembered hearing his grandmother tell about when he was a boy. It grew profusely along the banks of the Rhine and was frequently gathered and used by old peasant women to cure all manner of ills.

When this doctor-chemist made this experiment he found that many of the properties with which his grandmother had endowed this "wonder plant" were there, in truth. He had designs drawn for gauze eye pads which he stuffed with the herb. This pad, dampened with warm water and laid across the eyes, most miraculously drives away both eye-fatigue and the consequent strained appearance.

Indestructible Dolls.

There's a new species of dolls on the market. They're first cousins to the old rag dolls but ever and ever so much more sophisticated. These are made of a very fine quality of felt strips placed one on top of the other to form the heads, trunk, and limbs of one of the nicest families of dolls we've seen. They are the kind of doll a child loves to carry to bed, to sleep with it clasped in her arms.

This particular variety was made for hard wear and tear. They can be ducked, dragged, kicked at, pinched and treated most shamefully, and still not seriously damaged. They manage somehow to keep their shape and affable expression.

These dolls come in the guise of Little Miss Muffet, Simple Simon, and the little Dutch Girl. For small boys who might not care so much about dolls there are little felt Jumbos and Scotties that can stand the gaff too.

Conservative Radios.

Radio manufacturers are not content to sit back and be satisfied with present products. They are forever launching something with more public appeal. And we stand by, helplessly, and admit that here indeed is a product well worth our patronage.

One of these very new radios comes in a wooden box cabinet, very plain and conservative. Usually in shopping around for a portable radio we come across all kinds of models, which make no pretensions, or too many, to capture our artistic eye. But here is one which by its very plainness and simplicity of line which takes the laurels. For such a small radio, the depth of tone is astonishing.

Think what a shame to travel around the neighborhood carrying such a little beauty in careless fashion. To protect it from scratches and to make it easy to handle, there are specially designed little portable radio hand cases made of deep tan suede, fastening at the top with a zipper.

Bargains to Be Had in Evening.

The after-inventory sale in a downtown store is certainly clipping the costs off a lot of household necessities and interesting novelties. There are 50-cent fiber whisk brooms, now 17 cents. Paper napkins, ordinarily 10 cents, now 5. A 10-cent roll of cellophane, 4 for 25 cents. A $1.50 set of chessmen and board, 98 cents. A child's blackboard reduced from $1 to 59 cents. A 50-cent box of writing paper, 35 cents.

During the sale there are no deliveries from the store but time is allowed for everyone to come and shop. It's conveniently open until 10 p. m.

Zippered Wallets.

An F street shop is displaying some lovely leather wallets with unusual zipper fastenings. Wives who are exasperated with their husband's carelessness in stuffing bills in his pocket, or sliding them half way into an open wallet, will do well to stop by and purchase one of these. They're moderately priced, convenient to carry, and come in two shades, black or brown.

Keeping Parties at Concert Pitch.

A unique package on the market now is known as mental whoopee. It contains 20 sets of seven party games, and such games as they are! They are designed to show just how dumb, or how bright we are. They test our observation, or concentration, and sense of deduction—all this painlessly. Most of them are competitive things, ideal for keeping a party in full swing.

Call Ruth Anne Davis, of The Washington Post, National 4205, Extension 105, for further information. Or write, inclosing a stamped, addressed envelope.

New Spring Styles Are Subtle Blend of Grace and Utility

Wide World Photo.

Because the bodice of the frock admits of adjustment from a dinner frock to a formal evening gown, the "Cafe Suit" above—with its double-breasted printed satin jacket over a black satin floor-length gown—is a highly practical interpretation of the versatile spring evening mode. Petals of faggoted silk braid twisted into a knot at the neck give a brand-new something to the pastel blue crepe afternoon frock worn by the bridge-playing lady (top center). And could anything be more characteristically field-and-woodsy than the Tartan plaid British guardsman's coat with the matching feed bag to hold binoculars, shown at the upper right? The pigskin shooting stick provides an emergency seat for the winded sports enthusiast. Below is a breath of the "eternal feminine," in the flattering lingerie shoulder yoke—embroidered in tiny buttons—which adorns the suave ankle-length semiformal frock.

Babson Says Nation Needs "Secretary of Character"

Statistician Declares Present Breeding Methods May Bring Downfall.

Miami Beach, Fla., Feb. 14 (AP). Systematic development of character through the home, school and church was recommended by Roger W. Babson in an address here before the Committee of One Hundred, exclusive organization of business and social leaders.

The statistician said he favored the appointment of a Secretary of Character in the President's Cabinet to have charge of education, the motion picture industry, taxation and genetics.

"If we love our posterity," he said, "we will unite with the President and aid him toward working out his goal. What is the solution of our economic problem? The development of character.

"Let us develop character like we developed our crops and the other problems would solve themselves.

"You never can get any where by asking a man how much he has. He should be asked how he got his money and what did he use it for. Then adjust the taxes accordingly.

"The way we are breeding people will bring about the downfall of the Nation. People who have fine character have from one to three children, while those who are causing us trouble have from five to ten children. Of course, there are exceptions to this, but I am speaking generally."

"I have no fear of our economical problems for the immediate future, but I do fear for our children and grandchildren, perhaps within 10 or 20 years. Their futue depends upon what happens within the next two geneations."

Lace Evening Frocks Are Delight to Eye

Gowns of the types described are available in Washington in all the better shops and department stores.

By Amos Parrish.

New York, Feb. 14.—After the glitter and shine of the early winter evenings, what an eye-gladdener the cool lace evening frock is! And how natural that this delicate stuff should be so much worn in a season when a look of feminine daintiness and refinement is an outstanding trend of dress fashions.

Black lace in webbed silhouette against the snow of a dinner table. White lace in fragile contrast to the black suit of a dancing partner. Cream color . . . rose beige . . . shell pink . . . pale blue and green . . . and all the rich jewel shades.

Quite simple styles are best, letting finely-traced designs show unrivaled. That's why so many lace frocks are self-trimmed, or combined with a near-relation like net.

Streamline in Lace.

The most formal lace evening frock gives you a stately air. Long flowing lines; scarf draped across the high neckline and fluttering down over the cut-out back; low skirt fullness swelling into a foamy train. A frock that puts you most effectively into the 1934 streamline silhouette, with all the details swept to the back.

The long-sleeved dinner frock with high neckline and deep back decolletage looks especially romantic in dainty lace. (You see the effect in the picture.) Sometimes this is an honest-to-goodness one-piece frock. More often it only looks that way, and really turns out to be a formal frock with a separate long-sleeved jacket.

Many Jackets.

Jackets of all kinds are varying these lace fashions, and making them handy, two-in-one frocks. We saw one short butterfly jacket with loose cape sleeves get elected to go on a cruise. (They're great travelers, you know, since they shake right out smooth after packing.)

Fingertip jackets with long loose sleeves, and fitted ones with the new peplums help lace dresses to go more places too.

(Copyright, 1934.)

How to Keep Well

By Dr. W. A. Evans.

Diet in Dyspepsia.

While there are many causes of what is called dyspepsia, disorders of the gall bladder make up the largest part. Some of these gall bladder disorders are caused by or accompanied by gall stones. In others there is gravel in the bile, but it does not stick together to form stones. Other gall bladder troubles are the result of infection, with or without mucous plugs that plug up the bile ducts. In nearly every case of prolonged disorder of the bile ducts some damage has been done to the liver.

Since dyspepsia has many causes there is no one way to treat it. The method that cures in one man may be quite useless for the next one. Since in so large a proportion of the cases the gall bladder trouble is responsible for the stomach symptoms, treatment should be directed to the former rather than the latter. What is done for the relief of stomach symptoms is to be regarded as of secondary importance.

The trend of opinion now is strongly toward the theory that many gall bladder troubles are due to an excess of cholesterol and other near-fats in the blood. Since there are methods of testing the blood for the amount of these substances it contains, and since physicians are increasingly keeping track of the cholesterin content of their patients' blood, we will know more about the relation of cholesterin and other liquids in the blood to dyspepsia, gall stones and other gall bladder diseases, damaged liver, atheroma of the arteries, aneurysm and apoplexy than are now known.

Since we get most of the cholesterol in the blood from our diet, we are interested in knowing which foods contain an excess of it and which are poor in it. According to a table compiled by Drs. Twiss and Green, those richest in the near-fats are brains, liver, kidney, sweetbreads, roe and yellow of an egg. This is in a list of 25 foodstuffs. The lower five in the same list of 25 are milk, rice, flour, pork and beef.

As experiences accumulate we will find that some changes will be made in this list. There will be many additions and some foods will be shifted considerably in their relative position. For example, the authors say that peas and beans, once regarded as rich in cholesterol, are now thought to be low in that substance though rich in one that is somewhat similar.

Based on this line of reasoning, the authors treat certain kinds of dyspepsia principally with diets. These diets are composed very largely of starchy foods and sweets. These carbohydrate foods are the keystone of the treatment. Their diets are rich in breads and cereals, sweets and desserts, vegetables and fruits. They are poor in fats and in meats. They contain very little eggs, brains, roe, sweetbreads, liver, kidney, butter and cream. Not much butter, eggs and cream is used in cooking, nor are they added in quantity to cereals, breads and beverages.

The meals should not be large or heavy, highly seasoned, or rich. Many dyspeptics are sensitive to fats. Some of these have to omit olive oil, salad dressing, fat meats and gravies from their diet. However, most of them appear to get along better with straight fats than they do with fat liver, brains, butter, egg yellow and other fats that analysis shows to contain more cholesterol.

Some dyspeptics do better when they eat small meals and with regularity and frequency. Others are more comfortable when they give the digestive apparatus long rest periods by eating only twice a day. However, those who eat twice a day are apt to eat at least one heavy meal, and heavy meals are apt to prove harmful. It is safer to eat a heavy meal at noon, however, than at night.

(Copyright, 1934, by the Chicago Tribune.)

Gallows of Chance

By E. Phillips Oppenheim.

The Story Thus Far.

Kidnaped by a masked band as he was returning to London in a rented automobile, Sir Humphrey Rossiter, British Home Secretary, is placed upon a gallows and told he will be hanged unless he spares Cecil Brandt, doomed to be hanged the following morning for shooting Gervase Benham, friend of his wife. As the trap is about to be sprung a messenger arrives with word that Mrs. Brandt is at Sir Humphrey's London home with fresh evidence.

Sir Humphrey is released. In London Mrs. Brandt tells him that there were extenuating circumstances never divulged at th trial. She leaves after obtaining Sir Humphrey's promise of a reprieve. Sir Humphrey faints as he lifts up his telephone to call Wandsworth Prison. When he is revived he learns Brandt has been hanged.

Mrs. Brandt vanishes on her way to have dinner with Sir Humphrey. Scotland Yard detectives find Sir Humphrey missing. Young Detective Pank goes to Norwich, where he finds that Lord Edward Keynsham, whom Sir Humphrey had visited just before the abduction by the masked gang, plotted the kidnaping. Sir Humphrey returns home unexpectedly with the story that he had merely gone to a hospital for a rest. Even Scotland Yard's chief can not make him admit the true story. A lawyer calls to tell Rossiter that he was named by Brandt as one of the executors of his estate. Mrs. Brandt is co-executor.

"That would make you the more acceptable to her as executor," the lawyer ventured to remind him.

"I'm not saying that I will refuse the post," Sir Humphrey confided. "I shall ask you to give me a day or two to consider it. I should say there is no doubt but that Brandt had money on his side somewhere. Only last year he offered to settle £500,000 upon his wife if she would promise to leave the stage finally."

"All the information we have been able to gather," the lawyer observed, "points to Mr. Brandt's having been a man of great wealth. The position will no doubt elucidate itself."

"I gather the will is an American one?" Sir Humphrey asked.

"The only will we have knowledge of at present. We wondered, as there seems to be some mystery about the English estate, whether perhaps it was deposited in some way to avoid death duties. It seems certain, however, in that case, that Brandt would have left a letter explaining things, and so far as I can gather no one has received anything of the sort. You don't happen to know of any intimate friend with whom Brandt might have left it?" the lawyer asked, as he rose to his feet.

"Not one," Sir Humphrey confessed. "I used to see his name in the papers with his wife's at a great many of these social gatherings, but I myself have been somewhat of a recluse for the last few years. Good afternoon, Mr. Debenham. You shall have my reply very shortly. * * *"

Chapter XXII.

Sir Humphrey sat back once more in his chair with a little shiver of distaste. It was not a pleasant position. Executor to the hanged man!—and a large estate missing. He summoned Carthew.

"No one else, I hope?" he inquired.

"I'm terribly sorry, sir," his secretary apologized. "A young American gentleman has been waiting for some time on the chance of seeing you. I know him slightly and didn't like to turn him away altogether—Mr. Van Pleyden."

"What does he want?" Sir Humphrey demanded a trifle irritably.

Carthew shook his head.

"He knows that I am your confidential secretary, sir, but he would not tell me. I explained that you were most unlikely to see him without knowing his business, but he decided to take his chance. For what it's worth, sir, I might tell you that I met him in Washington when I was at the Embassy. He was their best man at polo, almost good enough for the international game, and he put me up for the Racquet Club in New York when I came across him there."

Under Obligations.

"So he's that sort, is he," Sir Humphrey observed, "and you feel under certain obligations to him. I quite understand, Carthew. I will see him for a few minutes. Afterwards tell Parkins to get a bath ready. I will change into another morning suit and go down to the House. No dinner at home tell him. I will have a cutlet there when I find out how things are going."

Carthew picked up the letters which his chief had signed, and disappeared for a brief space of time. When he returned he brought with him a tall, broad-shouldered young man, pleasant faced, clean shaven, of rather boyish appearance, but with several significant lines in his face.

"This is Mr. Van Pleyden, Sir Humphrey," he announced.

"Sir Humphrey Rossiter," the young American said, crossing the room with footsteps which seemed to eat up the ground. "I am proud and gald to known you, sir."

Likes Frank Expression.

Sir Humphrey liked the warm clasp of the young man's hand, and he liked, too, his frank expression. He had rather a weakness for Americans, and this one seemed to be of a pleasant type. He welcomed him affably and pointed to a chair.

"What can I do for you, Mr. Van Pleydon?" he inquired.

"I have come on rather a curious errand, sir," the young man announced bluntly. "I want something you have in your possession."

Sir Humphrey felt a sudden chill. Vaguely the voice seemed to him to be familiar. He was conscious, too, of an odor, pleasant enough in itself but reminiscent of throbbing moments of agony, the odor of aromatic soap or toilet water. His mind drifted back to those awful moments of his ordeal in Norfolk. He was oppressed with the sense of danger.

"First tell me who you are, and then what you want," he suggested "That is simple enough," the other replied. "You know my name—Richard Van Pleyden. My people are well known in Washington and New York. I served for a time during the war and was afterward in our Intelligence Department in Washington—C. I. X., if you have ever heard of it. When the war was over they wanted me to become a bond salesman, but I couldn't stick it, so I went into secret service work."

Tells of Adventures.

"What does that mean in America?" Sir Humphrey asked.

"Oh, we have a secret service—with plenty of work to do," the young man confided. "I've been to Equador, for example, twice, and to Mexico once. There wasn't excitement enough about it, though. Now I'm working for a syndicate—a very different matter. You have been away some days, have you not, Sir Humphrey?"

"I have," the latter admitted. "Came back yesterday."

"Noticed anything about your belongings?"

"My belongings? No. What should I notice?"

"Haven't looked in your safe, I suppose?"

"Good God, no! I don't open that once a month."

"Open it and have a look," Van Pleyden suggested.

Sir Humphrey rose to his feet, and every instinct he possessed warned him to ring the bell and summon Carthew. He resisted, however, out of sheer obstinacy, crossed the floor of the room and opened the safe.

"Everything as you left it?" the young man inquired.

Sir Humphrey, who was genuinely startled, made no reply for a moment. He stared in dismay at the disordered chaos of papers.

"Rather an untidy mess, I'm afraid," Van Pleyden continued. "We left the safe till the last and fancied we heard some one coming. Try your bureau.

Sir Humphrey unlocked his desk and looked through its contents, usually a miracle of neatness, now in obvious disorder. In a very few minutes he returned to his place.

"My papers, both in the safe and the bureau, appear to have been disturbed and the contents of both thoroughly ransacked. Have you had anything to do with this?" he asked sternly.

Difficult Proposition.

"Certainly I have," the young man assented. "You're up against a pretty difficult proposition, you know, Sir Humphrey. While you've been away there is scarcely an inch of this house that has not been searched, and yet I'll bet your servants are as honest as the day. Well, I'll own up, sir. You've put one over on all of us. You've been too clever for us."

"I'm glad of that," Sir Humphrey remarked. "Quite reassuring."

"So was the lady. There isn't one of her boxes that hasn't been gone through, and the rooms she has been occupying have been searched just as thoroughly as yours. No luck. However, the situation at the present moment is slightly improved. We are here alone together under favorable circumstances, and you have to sit there and face the questions which I am going to ask you. Where is it, Sir Humphrey?"

"So you're a Secret Service agent," Sir Humphrey mediated, leaning back in his chair. "Forgive me for taking rather a professional interest in this matter."

"Not in these days," the young man replied. "That was what we used to call ourselves when we were in Government employ. I quit Washington some years ago."

"For whom are you working now, then?" Sir Humphrey inquired.

"Myself," was the cool reply. "I am one of the syndicate."

"What syndicate?"

"It's just a little too early to ask that question," Van Peyton regretted. "We want something that either you or Mrs. Brandt must have. We have had a pretty good search for it and failed. During the last few hours we've had absolutely definite information. We know now that we need not bother the lady. It is you, sir, who have what we want, I am here to get it."

Manner Is Good.

"Your manner is good," Sir Humphrey acknowledged, "original, too. You might make yourself more comprehensible, though. For instance—what is it that you want?"

"You know that perfectly well, sir."

"I can assure you that I do not." Van Pleyden smiled incredulously. "We want the key," he confided.

(Copyright, 1934.)

To Be Continued Tomorrow.

Baby Mine

LA CHOY CHOW MEIN

A COMPLETE CHINESE DINNER READY TO EAT

No cooking or fussing. La Choy Chow Mein is ready to heat and serve. Prepared in our spotless American kitchens according to a real Chinese recipe. Buy a can from your grocer. Serves two or three.

FREE

Your grocer will give you a full-size can of crisp, fried noodles with each can you purchase of La Choy ready-to-eat Chow Mein.

From THE NEW Jelleff's GOWN SALON

PAPRIKA—Spring's spicy new colour

The minute we saw this dress we knew it would be a winner. In a pebbly crepe, simply tailored, giving shoe-string cording a whirl at jabot and squared shoulder yoke. And the sleeves just hide the point of your elbow. Brown suede belt. Also in beige crepe—Misses sizes 14 to 20. $45

Second Floor Gown Salon.

Film Production Lags at Halfway Mark—Grace Moore to Star in Novel Musical

Third of Films Ready as Year Is Half Spent

Producers to Make Spurt; 2 Openings Tomorrow; Amusement Chat.

Reprinted from Yesterday's Last Edition.

It is highly probable that the last half of the current year—we are at the halfway mark now, in the matter of film releases—will witness greater productional activity in the motion picture industry than has marked the first six-month period.

This will be made necessary by the producers' avowed determination to make good all of their preseason promises on schedule. Since only a third of the scheduled productions for the current year have been completed to date, this means renewed and redoubled studio activity from this point forth.

Only a few of the producing companies have been able to come up to the midyear mark with half of the product on the way to the country's exhibitors. Fox is one of these fortunates and Monogram, of which one hears comparatively little in this neck of the woods, is another.

Metro-Goldwyn-Mayer, Paramount, RKO-Radio, Warner Brothers and First National, Universal and practically all of the others are lagging. All, however, insist that when the producing year is completed they will be even, all of their contractual obligations met.

Off to Slow Start.

If this optimistic expectation can be fulfilled, a similar "slow" season will be avoided next year. Owing to industrial conditions, both within and without the picture industry last fall, the selling season was set back many weeks past the accepted date of September 1, when it should be well under way, contracts signed and a clear field ahead for the studio run. If this year's product is cleaned up on schedule, corresponding delay, it is pointed out, will not occur next fall.

Since they are all square with their projected list of productions to date, it is perhaps not surprising that Fox should hold out promise of interesting developments in the near future.

Sol Wurtzel, in charge of studio production for Fox, announces that on March 1 the cameras will begin to grind on "Merry Andrew," from the play by Lewis Beach, in which Peggy Wood will appear for the first time opposite Will Rogers.

"Gold Rush of 1934" is already in work with Claire Trevor, Harry Green, Roger Imhof, Jane Barnes, Suzanne Kaaren, Wini Shaw and Blanca Vischer in the principal roles.

Jimmy and Sally.

The completion of this year's program on the Fox lot also will bring about the co-stellar reunion of Jimmy Dunn and Sally Eilers, in "Almost Honest." This is ticketed to get under way on March 5.

Three other films will be started on March 15. These are "Call It Luck," a comedy in which Herbert Mundin and Pat Patterson will be starred; "Charlie Chan's Courage," in which Walter Connolly will succeed Warner Oland in the role of Chan, and a tentatively titled comedy, "On the High Seas," with the vaudeville and revue team of Mitchell and Durant the only players so far definitely signed for stellar parts.

The cast and chorus of Earl Carroll's "Vanities," currently appearing on the stage of Loew's Fox Theater, were entertained at a swimming party in the pool at the Shoreham Hotel last night following the last stage performance. Although ostensibly offered by the Shoreham management as an opportunity for the members of the company to have a good swim, the troupers were surprised by a regular aquatic carnival staged for their particular entertainment by the members of the Shoreham Swim Club. A pleasant time was had, &c.

That New Treatment.

Speaking of forthcoming screen productions, it is that high-strung Southern gentleman, Mr. Sam Galanty, manager of the Washington Branch Exchange of Columbia Pictures, who calls attention to the fact that his company has in preparation what it is felt will be recognized as a picture making new uses of music as an aid to narrative and plot.

This will be a new vehicle for the screen appearance of Grace Moore, noted American soprano, who has made her way from the comparatively lowly ranks of musical comedy and revue to the highest pinnacle of grand opera and concert achievement.

Columbia emphasizes the fact that this picture, the title of which is not as yet divulged, if it has even so much as been thought of to date, will not be a "musical" in the accepted sense of that term. That is to say, it will not utilize a backstage or radio station locale to justify the introduction of a long list of extraneous songs. It will, however, contain much of the world's best music which will be logically and legitimately introduced.

To Sing Classics.

During the unfolding of the drama, Miss Moore will sing the best known aria from Verdi's "La Traviata," will be heard in the "Sextet" from Donizetti's "Lucia di Lammermoor," in an aria from Bizet's "Carmen," the "One Fine Day" aria from Puccini's "Madam Butterfly," and an original composition being written by Victor Schertzinger, the composer-director under whose supervision the picture is being made.

The way it all comes about is this. The scene is the courtyard, or airshaft, of the boarding house in which Judith (Miss Moore) is living in Milan. As the camera pans up and across from window to window, we pick up various musicians practicing. Here is a pianist, playing a la Rachmaninoff; there a violinist doing arpeggios; in this window we see a cellist; in that a bass violinist. Judith comes to the window, and after a few preliminary scales, breaks into the aria from Traviata. The musicians hear the wonderful voice, and one by one accompany her on their various instruments.

In another movement of the story, the mistress of the boarding house is represented as herself having been an operatic singer of repute. She has seen her best days, however, long since. Her greatest triumph was scored in the Sextet from "Lucia."

She presses her boarders for rent that is in arrears—but they are all wise to her weakness, the Sextet. Whenever they see her coming they contrive to be singing or playing the Sextet music. Like a battle steed sniffing the fray from afar, her eyes light up, and for the moment she imagines herself again the triumphant singer she once was—bursts into the Sextet number—and forgets about the rent.

Logically Introduced.

Miss Moore's rendition of Carmen is introduced logically and convincingly in the picture and is an important sequence in the picture, as, of course, is the "One Fine Day" number from "Madam Butterfly."

The picture will present a side of opera stars' life that has never before been filmed, their intense interest in their work and their almost childlike efforts to amuse themselves when the strain proves too great.

Miss Moore's characterization will be not unlike the Grace Moore of real life—a woman who can sing modern ballads, such as "Remember," which she rendered on the musical comedy stage, as well as the highly emotional operatic selections; a woman who can inbue even these heavy selections with a buoyancy and sparkle no other operatic star can approach.

The original Puccini version of "Madam Butterfly," in the original key and orchestrated exactly as Puccini orchestrates it, will be rendered in the picture.

With certain inevitable variations, this all sounds not unlike the musical treatment followed with some fidelity by Jerome Kern nad Otto Harbach in "The Cat and the Fiddle," and later in "Music in the Air." It is the one musico-cinematic treatment that bids fair to endure as a legitimate screen form.

The promotional telegram seems to be growing in popularity. Or perhaps Vic McLaglen tipped off Ham Fisher, the cartoonist, that he got to first base with a wire last week about "The Lost Patrol" and Ham decided to try a dose of the same. At any rate, along came this westernunion bit of buffoonery from Palm Beach, Fla., yesterday, which is quoted for what it is worth—if anything:

"Nelson Bell, Washington Post: You ask me how I started 'Palooka.' I don't know, but if you asked me how I stopped him I could tell you he leads with his left, I ducks and counters with my chin and he breaks his dukes. I win on technical K. O. I'm on my vacation and can't be funny on a bet. Too tired relaxing. (Signed) HAM FISHER."

Very nice, Ham, only we did not ask you nothin'

Mr. Fisher, it may be explained, is the comic artist who draws The Post's comic strip of "Joe Palooka," which has been loosely translated into a screen comedy that is coming to RKO-Keith's Theater tomorrow, with Jimmy Durante and Lupe Velez, featured. A very droll fellow, Mr. Fisher.

A Man of Parts.

Ernest Charles, leading tenor with the "Greenwich Village Follies," coming to the Fox stage on Friday of this week, where it will succeed another successfully condensed revue in the "Vanities," is a native of Los Angeles who has had a distinguished career in music.

Mr. Charles is a composer of the first rank, in addition to being a singer of similar standing. Some of his popular numbers, notably "Clouds" and "My Lady Walks in Loveliness," are featured by John Charles Thomas, eminent barytone, who, after a brilliant concert career, is now singing with the Metropolitan Grand Opera Co. Another prominent Charles composition is "Sweet Song of Long Ago," which is used by both John McCormick and Lawrence Tibbett in their concert repertoires.

When Mr. Charles reached New York from California aboard a tramp steamer some years ago, he stepped almost from the deck into the leading tenor role of "My Maryland," in which he played for 14 weeks. He then proceeded to Cleveland, where he did some radio work. Some one liked his voice well enough to call Vincent Lopez' attention to it and "Lopez speaking" kept Mr. Charles tied up for a year, after which followed an engagement in New York in George White's "Scandals."

Mr. Charles' ambition, naturally, the circumstances being what they are, is to write his own light opera and then sing the leading role in it himself. Already he is said to have chosen his subject and written several songs and duets which he hopes may eventuate into the nucleus of a satisfactory score.

"Three-Cornered Moon," Gertrude Tokonogy's comedy hit, which has scored on both stage and screen, will be presented Thursday and Friday, March 1 and 2, at 8:30 p. m., in the Wardman Park Theater by Cue and Curtain, the dramatic organization of the George Washington University. Following its New York season "Three-Cornered Moon" appeared in several lists of the "ten best plays of the season."

"So I Hear."

Ramon Novarro, just to keep the record straight, scored so decisively as a concert artist abroad last year that he is determined to continue that triumph at the earliest opportunity.

Following his week of personal appearances at Loew's Fox, beginning February 23, and a similar engagement at the Capitol Theater on Broadway, he plans to visit his native Mexico, with his first stop Durango, where he was born. A concert is planned for Mexico City, followed by visits to Guadalajara and Vera Cruz.

Central and South America and Cuba have made handsome offers for his appearance in concert.

Before sailing for Europe, probably in early spring, he plans to spend a few weeks in New York to prepare additional songs for his play, "It's Another Story," which is to be presented in London during the fall season with Novarro as its author, producer, director and star.

On the continent he plans to give concerts in Norway, Sweden, Berlin, Athens and Cairo.

Just a reminder that the Rialto and RKO-Keith Theaters still have it in for the dramatic desks and are opening their new bills tomorrow—Edmund Lowe and Shirley Grey in "Bombay Express" at the former, Durante, Lupe Velez, Bill Cagney, Marjorie Rambeau, Robert Armstrong, et al., in "Palooka," at the latter. Remember when everything used to open on Sunday? Well, we kicked about it the same way then! So what?

Extravagance Note.

A very elegant mess of inauguration weather that has been going to waste here lately, if you ask us.

Fishing Curb Sought.

Elkins, W. Va., Feb. 14 (Spl.).—The Randolph County Rod and Gun Club in special session here recommended the closing of small tributaries of the large trout streams in the county for the coming open season.

Joan Thinks She Has It on You!

That is to say, Miss Blondell, by the smile on her lips and the glint in her eye, gives the impression of having taken the title of her next picture seriously. The title, since you ask, is "I've Got Your Number!" In it, Pat O'Brien appears opposite the blond star and together they are supported by a likely group of farceurs. "I've Got Your Number" is the film feature opening Friday at the Earle Theater.

Miss Skinner's Tudor Studies Triumph Again

"Wives of Henry VIII" Is Offered as Second of Week's Repertoir.

Reprinted from Yesterday's Last Edition.

CORNELIA OTIS SKINNER presents a program of character sketches and a major dramatic presence, at the National Theater.

PART I.
"NURSE'S DAY OUT."
"ON A BEACH IN BARBADOS."
"A LADY EXPLORER."
"HOTEL PORCH."

PART II.
"THE WIVES OF HENRY VIII"
1. CATHARINE OF ARAGON. Scene, 1501.
2. ANNE BOLEYN. Scene, the Tower of London, 1536.
3. JANE SEYMOUR. Scene, Gardens of Hampton Court, October, 1537.
4. ANNE OF CLEVES. Scene, the arrival of Anne at Rochester, 1540.
5. KATHRYN HOWARD. Scene, York during a Royal Progress, 1541.
6. KATHERINE PARR. Scene, Whitehall, January, 1547.

Written and enacted by Miss Skinner; music arranged by Lowell Patton, costumes designed and executed by Helene Pons. Performance Tuesday night at the local Watrermen Memorial.

Three Katherines, two Annes and a Jane, and Miss Cornelia Otis Skinner, who is quite definitely and brilliantly each lovely, unfortunate lady.

Despite the picturesque charm of her newer "The Loves of Charles II," and the wistful beauty of "The Empress Eugenie," "The Wives of Henry VIII" remains to many, and ever will remain, the artistic gem of Miss Skinner's extensive and varied repertoire. There appears to be no phase of human emotion beyond power of her pen and her interpretative acting ability. The magic and distinction of this actress-authoress is the impassioned moment of life itself in permitting you to see their little world through the eyes of her characters.

What does it matter that there is no one on the stage but one slender, typically well-bred young woman? She has the faculty of seizing beautiful moments, exalted feelings, sublime emotions, ribald passions, amorous frenzies, sly intriguing and working them into limpid song that comes echoing to us from across the footlights and peoples the stage with the characters of her imagination.

In rapid succession and in the colorful variations of their characters, the wives of Henry VIII pass before our eyes. Clothed in the lavish richness of the early renaissance, we meet pious Catherine of Aragon, frustrated but unvanquished; lovely Anne Boleyn, the tragically gay; pathetic Jane Seymour of the kindly impulses, undiplomatic tongue and vague forbodings; naive Anne of Cleves, ugly and honest; beautiful Katheryn Howard, who lost her head because of a love which did not include her husband; calm Katherine Parr, petty tyrant and tolerant guardian of the King's last days.

A truly remarkable solo-drama without a single dull moment and in which each personality retains its own vivid coloring.

Miss Skinner precedes her "Wives of Henry VIII" with some clever character sketches which include "Nurse's Day Out," an amusing travesty; "On a Beach at Barbadoes," which moves a little slowly, but is pregnant with tragedy; "A Lady Explorer," a delicious satire upon lady lecturers, and "Hotel Porch," the most trite of her characterizations, which is, nevertheless, a pitiless expose of a selfish woman's machinations.

For those who appreciate the theater in its highest form there can be no more enjoyable evening's entertainment than this unique performance presented by a woman who is truly a daughter of the drama and a most charming personality.

"The Wives of Henry VIII" will be repeated tonight, with "The Loves of Charles II" the matinee attraction, augmented by a group of the shorter sketches.

U. S. W. V. Encampment Set.

Clarksburg, W. Va., Feb. 14 (Spl.). The executive council of the United Spanish War Veterans of West Virginia at a meeting here selected June 17-19 as the time and Clarksburg as the place for the 1934 annual State encampment.

Liberty Called Major Problem

Virginia Professor Cites Dangers From Two Extreme Groups.

Charlottesville, Va., Feb. 14 (Spl.). Dangers that beset liberty in the modern world in which the emphasis has shifted from political to economic democracy were pointed out by Robert Kent Gooch, professor of political science in the University of Virginia, in a public lecture last nght in Madison Hall.

"The real problem concerning liberty today is how to face frankly changed conditions and yet find a solution which will make possible a new freedom," Prof. Gooch said.

"Reexamination of liberty is the only procedure which offers any hope of steering a middle course between authoritavian opponents of liberty and its uncritical champions.

"The former in reality praise authority and call it liberty. Though this is an implicit tribute to liberty, a common-sense decency ought to render such a claim impossible. Uncritical champions of liberty continue to advocate what are in reality eighteenth century concepts. They think in terms of the French revolution, in terms which belong to an agrarian era, and show little evidence of realizing that conditions have changed, that a new era in liberty has been opened.

Fredericksburg Woman Told of Mother's Death

Fredericksburg, Va., Feb. 14 (Spl.).—Mrs. A. E. Kempert, mother of Mrs. H. M. Pettingill, chief clerk in the office of Ray C. Hopkins, district civil works administrator, died in a Cleveland, Ohio, hospital last night.

Mrs. Pettingill left here for Cleveland on receipt of the message.

AMUSEMENTS.

Warner Bros. EARLE
STARTS TOMORROW ...HANG UP YOUR TROUBLES!... Lend 'an Earful to the Fastest, Zippiest, Funniest Romantic Hit of the Year.
MORE LAUGHS THAN "CONVENTION CITY"
Joan Blondell in "I've Got Your Number"
A Warner Bros. Comedy with PAT O'BRIEN · GLENDA FARRELL · ALLEN JENKINS
On Stage — The Original Funster of Stage, Screen and Radio KEN MURRAY WITH HELEN & MILTON CHARLESTON & "RUBBERLEGS" EDWARDS
JEAN SARGENT Singing Star of "Flying Colors," "Face the Music" & Lucky Strike Broadcasts
5 MAXELLOS Novelty Performers • 4 FRANKS Dance Stars
25c to 1 P. M.
LAST DAY KAY FRANCIS "MANDALAY" DONALD NOVIS

AMUSEMENTS.

The Famous Vienna Saengerknaben
BOYS' CHOIR
Constitution Hall, Next Sun., Feb. 18, 4 p. m. Tickets: $1.10, $1.65, $2.20, incl. tax.
Constitution Hall, Tues., Feb. 20, 4:40 P.M.
RACHMANINOFF
World-Famous Russian Pianist-Composer. Seats $1.10, $1.65, $2.20, $2.75, $3.30, at Mrs. Dorser's, 1300 G (Droop's), NA. 7151

AMUSEMENTS.

Warner Bros. METROPOLITAN
STARTS TOMORROW
Direct from the Earle Theatre, where thousands Laughed at its Comedy & Gasped at Its Spectacle.....!
with WILLIAM POWELL, BETTE DAVIS, VEREE TEASDALE, FRANK McHUGH, HUGH HERBERT
FASHIONS OF 1934
200 Fan Dancers
SELECT SHORTS
LAST DAY Richard Barthelmess in "Massacre"
35c to 1 p. m.

RESTAURANT MADRILLON
From a Hasty Bite To a Leisurely Enjoyment of Continental Cuisine
LUNCHEON
at the Madrillon can be as inexpensive as you wish, or, if you desire an elaborate course luncheon, you will find it's uniformly reasonable.
The Madrillon environment enhances your enjoyment of new dishes, irresistibly delicious, originated by Peter Borras, your host.
from 45c
WASHINGTON BUILDING

AMUSEMENTS.

...One THRILL ON TOP OF ANOTHER — TOMORROW DEVIL TIGER — 25c to 5:30 MIGHTY-50c-ish
LAST DAY WILL ROGERS

AMUSEMENTS.

Loew's FOX
FRIDAY
THE GAY WHITE WAYS GAYEST SHOW
1934 Edition GREENWICH VILLAGE FOLLIES
with an ACE CAST... headed by CHIC ROSE YORKE & KING
The ARISTOCRATS OF HOKUM
18 SPLENDOROUS SCENES 18
30 GREENWICH VILLAGE BEAUTIES 30
AT OUR REGULAR POPULAR PRICES
AND ON THE SCREEN
The SCREEN'S GRANDEST CLOWNS BACK AGAIN IN THEIR NEW FULL LENGTH FEATURE!
LAUREL and HARDY in METRO-Goldwyn-MAYER'S "SONS OF the DESERT" with CHARLEY CHASE and MAE BUSCH
LAST DAY EARL CARROLL "VANITIES" with RAY BOLGER — Screen CHAS. RUGGLES · ALISON SKIPWORTH · RUTH ETTING & ALLEN · W. C. FIELDS · LARRY BOLAND in 6 OF A KIND

LOEW'S PALACE
FRIDAY
Triumphant Return of THE STAR OF STARS more alluring...more ravishing
GARBO Queen CHRISTINA with JOHN GILBERT
A WOMAN OF FIRE PASSION
Metro-Goldwyn-Mayer Picture ...directed by ROUBEN MAMOULIAN
ROAD SHOW ATTRACTION at POPULAR PRICES!
LAST DAY Constance BENNETT in "MOULIN ROUGE" with Franchot TONE

AMUSEMENTS.

NATIONAL TONIGHT AND WEEK
Nights at 8:30—55c to $2.20
Mats. at 2:30—55c to $1.65
CORNELIA OTIS SKINNER
TONIGHT
"The Empress Eugenie"
Fri. and Sat. Nights
"The Loves of Charles II"
Saturday Mat.
"The Wives of Henry VIII"
Each engagement preceded by a group of original character sketches
Next Week Beg. Mon.
Seats Selling
THE THEATRE GUILD presents
The Sixth and Final American Theatre Society Subscription Play
THE SCHOOL FOR HUSBANDS
By Arthur Guiterman and Lawrence Langner
A MUSICAL ADAPTATION BASED ON MOLIERE'S COMEDY
Music by Edmund M. Bickett. With OSGOOD PERKINS and JUNE WALKER
Dances by Doris Humphrey and Charles Weidman
Directed by Lawrence Langner
Settings and Costumes by Lee Simonson
DIRECT FROM 4 MONTHS IN NEW YORK
PRICES: Nights, $2.75, $2.20, $1.65, $1.10 and 55c. Mats. Wed., Thurs. and Sat., $2.20, $1.65, $1.10 and 55c.

AMUSEMENTS.

A Mile-a-Minute Mystery Drama with EDMUND LOWE
Murder, Baffling mystery Romance, Intrique ... the strangest crime ever imagined....
"Bombay Mail"
The fastest picture Edmund Lowe ever appeared in... and his best since "The Cockeyed World"
SHIRLEY GREY ONSLOW STEVENS
STARTS TODAY
RIALTO
LAST DAY • KARLOFF in "THE GHOUL"

GIFTED
James Don Juan Casanova Durante
Composer... Actor...
Author... Perfect lover
Suave, handsome, devastating in passion....!

It's colossal right from the start... and gets better from then on... HEAR the Durante unfinished symphony... "INKA-DINKA-DOO"
"PALOOKA"
by Ham Fisher creator of "The Washington Post" cartoon "Joe Palooka" with
JIMMY DURANTE
LUPE VELEZ
STUART ERWIN
MARJORIE RAMBEAU • ROBERT ARMSTRONG
MARY CARLISLE • WILLIAM CAGNEY
THELMA TODD
Released thru United Artists Directed by Benjamin Stoloff
NOW
DOORS OPEN 10:45 A. M.
RKO KEITH'S
Smoking in Mezzanine
COMING: Clark Gable-Claudette Colbert in "It Happened One Night"

Virginia CWA Orders Present Work Continue

CCC Jobs for 50 World War Veterans Open in Old Dominion.

Richmond, Feb. 14 (AP).—Civil Works Administration projects in Virginia will continue uninterrupted despite the fact that tomorrow marks the "deadline" against which many local administrators have been working.

Instructions to this effect were sent to all district and local officials by State Administrator William A. Smith.

This order is to continue projects already under construction or approved by the State administrator.

Jobs in the Civilian Conservation Corps are open to 50 World War veterans with the quota to be filled by February 17, it was announced by Col. E. W. Jordan, regional manager of the United States Veterans' Bureau here.

Enlistment will be for six months.

1,200 Men at Work.

Charlottesville, Va., Feb. 14 (Spl.). Maj. Walter Washabaugh, CWA administrator for Albemarle County, announced today that 1,200 men are now employed. Last week's pay roll was $13,000.

Up to the week ended February 10 the total paid out for labor had amounted to $84,700.08. Materials used during the same period cost $32,317.02.

Will Study Relief Standards.

Roanoke, Va., Feb. 14 (Spl.).—A committee to study standards for local public relief agencies has been appointed by the Roanoke Council of Social Agencies. Mrs. James J. Izard, president of the Junior League, is chairman of the committee, which includes Clem D. Johnston, T. X. Parsons, Miss Elsie Dyer, T. C. Rohrbaugh, Mrs. Joseph Forman, Dr. F. A. Farmer, M. A. Smythe and Judge Randolph C. Whittle.

Miss May Hankins, director of the Roanoke Social Service Bureau, says the bureau now is functioning along indefinite lines.

Mrs. E. H. Ould, J. S. McDonald, A. G. Smith, jr., A. B. Richardson and Mrs. M. S. Battle were named to bring in a slate of officers for the Council of Social Agencies.

Power Project Scored.

Danville, Va., Feb. 14 (Spl.).—Danville's power expansion project, which would cost $3,000,000 and be financed by PWA funds, is described as "an unsound gamble" in the minority report of the city council today.

The report further declares that on the basis of employing 1,500 persons for two years at Government wage scales, the undertaking will finally cost $9,000,000.

Possibility that the Tennessee Valley Authority will bring power to Virginia cheaper than it can be generated here also is cited in urging defeat of the project in the referendum February 26.

Danville children, recently prohibited from skating in the streets, have been assured continuation of their winter sport under police protection.

The PWA committee has received instructions to select ten streets and have them roped off at night.

Vital Statistics

Births.

Joseph and Virginia Moreland, boy.
Ashley and Julia Jessup, boy.
Gray and Charlet Foster, boy.
Robert and Lilly Messersmith, boy.
Joseph and Ethel Mills, boy.
Edward and Rosemarie Parenteau, girl.
Ned and Vera Groff, girl.
Philip and Josephine Fama, girl.
Howard and Adele Winant, girl.
John and Mildred Lochte, girl.
Jack and Lena Small, boy.
Dean and Leila Garrison, boy.
Leighton and Mary Newton, boy.
Elmer and Rosalind Koerner, boy.
Walter and Nellie Warner, girl.
David and Edna Pariette, girl.
Earle and Agnes Come, girl.
Edwin and Rosa Dove, girl.
Edgar and Stella Hon, girl.
Alvin and Theresa Sewell, boy.
Francis and Mary Carter, girl.
William and Harriett Proctor, girl.
Henry and Lucille Washington, girl.
Vernon and Viola Gill, girl.
James and Queen Toney, boy.

Licensed to Marry.

Ezra Meacom Dickens, 25, Clarendon, Va., and Nettie Kirby, 24, 2218 Pennsylvania avenue northwest. The Rev. H. A. Kester.

Carl John Pippert, 21, 3020 Bladensburg road northeast, and Virginia I. Forehand, 22, 2810 Bladensburg road northeast. The Rev. E. M. Thompson.

Alvar J. Nixon, 24, 1208 Euclid street northwest, and Ida M. Hood, 24, Herman, Minn. The Rev. J. H. Taylor.

Timothy D. Gordon, 39, 1347 Kenyon street northwest, and Ellen M. Johnston, 41, same address. The Rev. L. J. McDougle.

Orestus Patrick Burke, 22, 3139 N street northwest, and Annamay Dunigan, 19, 1321½ Wisconsin avenue northwest. The Rev. J. C. Ball.

William M. Shifflet, 36, and Etta Gibson, 39, both of Boonesville, Va. The Rev. A. F. Poore.

Harold Hopkins, 21, 1341 Q street northwest, and Fannie Heather, 20, 1107 Rhode Island avenue northwest. The Rev. James Shellman.

John Joseph Mareau, 25, and Margaret Hayes, 19, both of Riverdale, Md. The Rev. P. E. Conroy.

Leroy Lindsay, 21, 419 Second street southwest, and Elizabeth Washington, 18, same address. The Rev. Clarence Diggs.

Charlie Brown, jr., 20, and Catherine Jones, 18, both of Richmond, Va. The Rev. B. H. Whiting.

John Curtis Young, 21, 228 Twelfth street southwest, and Alice Louise Malone, 18, same address. The Rev. John E. Bergs.

Addison Louis Gibbs, 20, 135 U street northwest, and Mary Louise Sanford, 21, same address. The Rev. A. J. Tyler.

Deaths.

Mary J. C. Millikan, 92 yrs., 1210 N st. nw.
[illegible]es R. Flint, 84 yrs., 2500 Calvert st. nw.
Julia Lauxman, 79 yrs., 1445 Md. ave. ne.
Ralph M. James, 78 yrs., National Homeopathic Hosp.
Louis Chaudonard, 76 yrs., Gallinger Hosp.
John Spinella, 76 yrs., 7209 O st. nw.
George E. Reily, 72 yrs., 3629 Albemarle st. nw.
C. Estelle O'Donnell, 72 yrs., 1222 Randolph st. ne.
[illegible]alley, 65 yrs., 119 Pa. ave. nw.
Marshall Wilson, 64 yrs., National Homeopathic Hosp.
Floyd R. Woodin, 63 yrs., 1250 11th st. se.
Samuel W. Barnes, 60 yrs., 5025 Hutchins pl. nw.
William H. West, 60 yrs., 1803 Biltmore st. nw.
William P. Greenstreet, 58 yrs., 715 E st. nw.
Rush Howard, 52 yrs., U. S. Naval Hosp.
Demetrio Primavara, 52 yrs., George Washington Hosp.
Spencer Connelly, 50 yrs., Gallinger Hosp.
James C. Colson, 49 yrs., Gallinger Hosp.
Charles C. Peters, 42 yrs., Gallinger Hosp.
Ella T. Mason, 41 yrs., 1317 Kennedy st. nw.
Henry M. Pearson, 40 yrs., Georgetown Hosp.
Wilber R. Beall, 37 yrs., 1125 17th st. ne.
Carol J. Goshenour, 18 yrs., Georgetown Hosp.
Jack Kelleher, 14 yrs., Georgetown Hosp.
Mary F. Taylor, 2 mos., Children's Hosp.
Thomas F. Kemp, jr., 5 mos., Children's Hosp.
Infant to John and Mildred Lochte, 2 hrs., 208 E st. ne.
Amanda Wilkins, 88 yrs., Gallinger Hosp.
James Henderson, 70 yrs., 610 3d st. sw.
George Green, 67 yrs., 3650 Wis. ave. nw.
Laura Jarvis, 63 yrs., 48 Decatur st. nw.
Edward Jackson, 63 yrs., 65 L st. nw.
Rose Hewett, 60 yrs., 306 9th st. se.
Cathie Brown, 60 yrs., Freedmen's Hosp.

Old Style Buggy Sought by Smithsonian

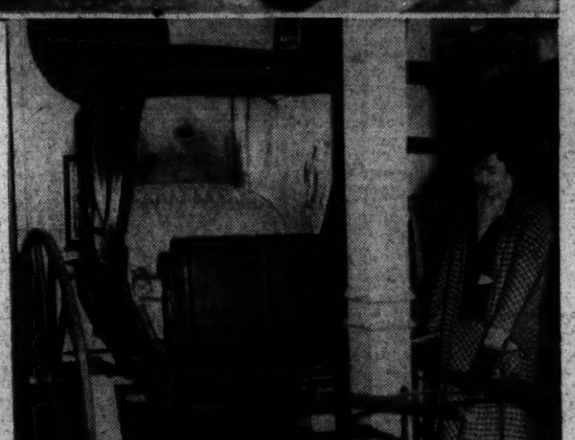

Post Staff Photo.

The buggy first appeared in 1820 and the Smithsonian Institution wants one dating back that far. In the top picture, Martha Miller (left) and Jerry Weiller, looking over a coach dating from 1780. In the lower picture Barbara Byers is standing beside a shay, which preceded the buggy.

Institution Wants an 1820 Model to Complete Its Collection.

Wanted—a buggy.

Don't rush. This buggy must be one of the first type made—back in 1820. The Smithsonian Institution wants the vehicle as a gift to the National collection. So if you have an ancient four-wheeler stuck away in the attic or out in the wood shed, come forth and do your part for your country.

The buggy, it is pointed out by Carl W. Mitman, head curator of the arts and industries department of the Smithsonian Institution, is an innate American product, but there is considerable mystery affixed to its origin.

It first appeared about 1820—a miniature wagon equipped with cross-wide springs, usually with a small rectangular body and four wheels. The inventor is unknown. The idea is believed to have arisen independently in the minds of several individuals. There was no patent.

Like the automobile of today, the buggy appeared in a multitude of body forms—from the old wheelwright shops, which were to be found in almost every village between Boston and Wilmington, Del. Speedier and as sturdy as the chaise, the buggy idea spread throughout the world and held its own until the coming of the automobile, and even after this the buggy remained for some time in the form of the "horseless carriage."

Somewhere, the curator believes, there is a model 1820 buggy. It is needed at the Smithsonian to fill a lost chapter in the material history of the American people.

Sites for Airport Given Approval

Charles Town, W.Va., Asks to Acquire Land.

Charles Town, W. Va., Feb. 14 (Spl.).—Approval of two additional sites for a proposed airport here was granted yesterday by O. T. Wyatt, of the Department of Commerce Aeronautics Bureau.

Wyatt investigated several proposed sites with members of the community airport committee. Plans call for construction of the airport with civil works funds after acquisition by the town of the necessary land. Expense of purchasing or leasing the land will be met by popular subscription.

If no site is obtained within 10 days, the project will be abandoned. Dr. Jerry A. White is chairman of the airport committee. Working with Dr. White are J. D. Yowell, I. H. Russel, of the Kiwanis club; H. O. Evans, R. G. Early and T. R. Moore, of the Lions club, and Alvin Ennis, of the town council.

Corn-Hog Meeting Series Is Opened

Frederick County Farm Operators Attend.

Middletown, Md., Feb. 14 (Spl.). The first of eight meetings scheduled in Frederick County on the Government's corn and hog reduction program was held at the high school building this afternoon. Nearly 100 farmers of Middletown, Burkittsville, Jackson and Catoctin districts attended.

The plans were explained by Paul E. Nystrum and Joseph Vail, of the University of Maryland Extension Service, and County Agent Henry R. Shoemaker.

Next Wednesday has been designated as sign-up day for the farmers of these four districts. Other meetings scheduled are at Emmitsburg and Thurmont tomorrow, Jefferson and Adamstown, Friday, Frederick, Saturday, Libertytown and Walkersville, Monday.

Coal Rate Hearing Denied by I. C. C.

Danville, Va., Feb. 14 (Spl.). The Danville Traffic Bureau was advised today by Washington the Interstate Commerce Commission has, for the third time, denied railway companies appealing from the Danville coal rate decision of January 30, 1932, a rehearing on reparations.

In the original decision, the I. C. C., reduced the rate on coal from the Virginia and West Virginia coal fields to Danville by 34 cents a ton. Reparations for two years, and amounting to $175,000, also were allowed.

Today's decision was considered final so far as the I. C. C. is concerned, but the carrier companies can now appeal in the Federal courts.

Parks Planned For Panhandle

McWilliams Projec Opens New Beauty Spots for Tourists.

Martinsburg, W. Va., Feb. 14 (Spl.). Plans for beautifying West Virginia State highway roadsides through PWA provision of parks for tourists, were brought to the Eastern Panhandle today by A. McWilliams, of the State road commission.

Mr. McWilliams, botanist and an experienced landscape man, regards the Eastern part of the State as particularly adaptable to beautification programs because of the wealth of its natural beauties. Parks are to be created on land donated to the State, and will be equipped and maintained by the State road commission.

Mr. McWilliams will meet representatives of the garden department of the Women's Club, the Kiwanis and Rotary Clubs here tomorrow night, to discuss plans for Berkeley County.

Virginia Thanks Red Cross for Aid

Help After Hurricane Is Given 4,015 Families.

Gratitude for services of the American Red Cross to sufferers in the Virginia tidewater section during the August hurricane was expressed yesterday by the General Assembly of that State.

The organization helped 4,015 families driven from their homes during the storm. The Red Cross has given first-aid courses to 2,157 CWA workers.

Bad Weather Holds Up Pacific Flight

Honolulu, Feb. 14 (AP).—Continued stormy weather in the vicinity of Midway Island today resulted in a further postponement of the flight of three naval seaplanes over 1,300 miles of the Pacific Ocean.

A message from Rear Admiral Alfred W. Johnson, who had reached Midway aboard the aircraft tender Wright, said the planes should not take off in the face of prevailing bad weather.

Blowtorch Blast Hurts Man.

Hagerstown, Md., Feb. 14 (Spl.). Frank Humelsine was burned seriously when a blowtorch he was using to thaw frozen pipes exploded. He is in the hospital here.

Come On! Everyone's
"INKA-DINKA-DOOING"
with
JIMMIE DURANTE
The Screen's New Perfect Lover!
see - hear him in
"PALOOKA"
The Comedy Riot Based on The Washington Post Cartoon
STARTING TODAY at
RKO-KEITH'S Theatre

Charlottesville To Keep Court On House Vote

Coleman's Bill Loses; Meeks as 29th Circuit Judge Indicated.

By a Staff Correspondent.

Richmond, Feb. 14.—Unfavorable reports on measures to abolish the Charlottesville Corporation Court were agreed on today by the house courts of justice committee without a record vote.

The committee action, climaxing a two-hour hearing, was expected to result in the election by the Legislature of Edward Meeks, Amherst, as circuit judge of the Twenty-ninth District, succeeding the late Judge Bennett Gordon, Lovingston.

Delegate J. T. Coleman, jr., Lovingston, author of the bills involved, explained his proposals would eliminate the Charlottesville Corporation Court and place that city in the Twenty-ninth Circuit Court District with Amherst and Nelson Counties.

Transfer Asked.

His plan also called for transfer of Fluvanna, the third county in the Twenty-ninth, to the Eighth Judicial District.

Under the Coleman program, Judge A. V. Dabney, Charlottesville Corporation Court, would have been made a circuit judge.

Senator John Battle, Charlottesville, said his only interest was to see that his home town retained a court, irrespective of its name.

Robert Whitehead, Nelson County commonwealth's attorney, testified the shift would bring substantial savings to both the State and the counties by eliminating the salary of one judge. He said the new district would have an "ideal" population of about 50,000.

Shrader Objects.

Delegate E. O. McCue jr., Charlottesville, indorsed the measure.

Delegate L. H. Shrader, Amherst, opposition leader, charged Dabney would be unable to devote sufficient time to the counties. He insisted the circuit should remain as now constituted.

Other advocates of a hands-off policy included B. B. Campbell and S. D. Martin, Lynchburg attorneys with clients in the Twenty-ninth Circuit.

Wife Freed In Killing.

Norfolk, Feb. 14 (AP).—Mrs. Lelia Evans Rawlings, whose husband was killed when he grappled with her for possession of a gun, was freed today when arraigned in police court on a homicide charge.

She told Judge Sprindle that her husband, Lee Rawlings, returned home drunk February 4. She and her two children sought refuge in her bedroom, but her husband advanced on them with the gun. Her husband held the barrel and she the butt of the gun.

"The gun went off; that's all I know," she said.

Under his will, Rawlings leaves his entire estate, valued at $32,200, to his mother, Mrs. Eliza Wilson Rawlings. The will was dated August 1, 1931, several months after the Rawlings were married.

Food Show Prize Winners

Tenschert Photos.

Judges at the United Food Exposition baby contest, held at the Washington Auditorium yesterday, decided both of the above youngsters deserved first prize and made it a tie. Left to right, Jerry Shrout, 21-month-old son of Mr. and Mrs. George W. Shrout, of Lyon Park, Va., and Patsy Sherzer, 23-month-old daughter of Mr. and Mrs. Alfred Sherzer, of 1444 V street southeast.

Rural Routes Consolidated

Carriers With 30 Years' Service Retired in Maryland.

Hagerstown, Md., Feb. 14 (Spl). Revamping of the rural mail delivery system here has resulted in the consolidation of a number of routes and the retirement of a group of carriers who had served 30 years.

Edward Burger and George Ridenour, of the Hagerstown postoffice, both 30-year men, will be retired March 1.

Three 30-year men at the Hancock postoffice have been given the privilege of retiring.

Six Hagerstown routes have been reduced to five and B. Frank Shank, Smithsburg, which postoffice was reduced from three carriers to two, will take over the routes of Burger and Ridenour, consolidated into one route.

At Clear Spring three routes were reduced to 2, with the consolidation of one Clear Spring route with Big Spring. The Fairplay route has been abolished and three Hancock routes reduced to two. The Rohrersville route has been abolished and its carrier, George Miller, will take over the Weverton and Knoxville route. All carriers in the county are given the privilege of retiring if they have served 30 years or more.

New York Temperature Hovers Near Zero Mark

New York, Feb. 14 (AP).—The temperature dropped to 3 degrees above zero today, 28 degrees below the average temperature for this date and 2 degrees above the record low for February 14, established in 1916.

The forecast was fair, with rising temperature.

Twins Contest To Be Feature At Food Show

Whistlers Also Will Have Opportunity to Blow a Few Notes.

A twins contest tonight, and a whistling contest tomorrow night will conclude the series of entertainment competitions which have featured the third annual food show of United Food Stores, Inc., in the Washington Auditorium this week. The show will conclude Saturday night with a gala Mardi Gras carnival.

Twins most alike and twins who least resemble each other will figure in the prize awards, and the whistling contest is open to "all comers," Morris L. Kraft, president of United Food Stores, Inc., said.

Prizes in these events supplement the awards of capital prizes, including radios, refrigerators, washing machines, vacuum cleaners and other household appliances given nightly. Patrons of the show during the week will be given an opportunity to win an automobile Saturday night.

The cooking school of the Home Service Institute will holds its last two sessions this afternoon and tomorrow. This feature has drawn hundreds of housewives, according to Miss Wilma Coleman, in charge.

The baby contest yesterday afternoon resulted in a tie, with two prizes awarded. The winners were Patsy Sherzer, 23 months old, daughter of Mr. and Mrs. Alfred Sherzer, of 1444 V street southeast, and Jerry Shrout, 21 months old, son of Mr. and Mrs. George W. Shrout, of 303 South Spruce street, Lyon Park, Va. This afternoon babies between 2 and 3 years old will be eligible.

Exhibitors and show sponsors still have left huge supplies of free samples and food baskets which are distributed hourly during show sessions, from 2 to 5:30 p. m. and 7 to 9:30 p. m. daily.

Fay Vallee in Hospital; Alimony Fight Put Off

Los Angeles, Feb. 14 (AP).—Another continuance for one week was granted today in the petition of Fay Webb Vallee for $7,400 monthly temporary alimony from her orchestra leader husband, Rudy Vallee. The hearing has been continued several times because of other litigation in New York between the couple.

Mrs. Vallee is resting in a Santa Monica hospital, her lawyer said, from a nervous ailment.

Quick-starting stunts, you will opine,
Are splitting seconds mighty fine!
That's why the owl says with a wink:
"Best make your own tests, don't you think?"

Demonstration tricks give no indication of what a motor fuel will do for you. Test Essolene in your own car . . in your own way. See for yourself how easily it starts . . how quickly it warms up . . and how soon it reaches peak efficiency.

MY GASOLINE STARTS QUICKEST!
MY GASOLINE STARTS QUICKEST!
MINE TOO!
"STANDARD" ESSO SIGN
BUY AT THE ESSO SIGN
This sign identifies 30,000 Esso Stations and Dealers from Maine to Louisiana who represent the service and products of the world's leading oil organization.

Copr. 1934, Esso, Inc.

AT REGULAR GASOLINE PRICE

Essolene

● *Essolube Motor Oil in the crankcase gives Essolene a chance to do its very best*

Guarantees Smoother Performance in cold weather or any other weather

STANDARD OIL COMPANY OF NEW JERSEY

Second News Section
Sports—Comics

The Washington Post

Second News Section
Financial—Classified

COPYRIGHT, 1934, BY THE WASHINGTON POST PUBLISHING CO.

THURSDAY, FEBRUARY 15, 1934

ENTERED AS SECOND CLASS MATTER, POSTOFFICE, WASHINGTON, D. C.

U. S. Building Faces Delay As 225 Quit

Mechanics Strike at New Labor-I.C.C. Structure; Tie-up Feared.

Union Protests Hiring of Carpenters to Lay Tile Flooring.

Another shutdown, a repetition of the one last fall which threw 1,000 men out of work for six weeks, looms today at the new Labor-Interstate Commerce Commission Building, following the walkout of 225 skilled mechanics yesterday.

The strike, supported by the Washington Building Trades Council, was called in protest against carpenters laying mastic tile flooring in the connected buildings. Cement finishers claim this work, arguing it was awarded them by the building trades department of the American Federation of Labor.

The carpenters', electricians' and bricklayers' unions are not affiliated with the building trades department, parent body of the local council.

Contractor Neutral.

"James Stewart & Co., the general contractors on this work," said a statement by E. A. Burnap, construction superintendent, "have been trying for many months to have the unions agree which trade shall lay the mastic tile flooring so the building could proceed. However, after it was found impossible for the unions to get together, the James Stewart company was forced, due to completion time, to order their subcontractor to proceed with the laying of this floor.

"The general contractor is strictly neutral and does not care which trade lays the floor so long as the work can proceed."

Carpenters started the job Monday. The flooring comes in foot-square blocks about half an inch thick, resembling linoleum, which are laid and seamed. Yesterday noon the cement finishers started walking out and were followed by sympathetic members of 12 other trades.

Union Warning Ignored.

The contractors were warned by the cement finishers and plasterers unions after carpenters were given the job Monday. The company's reply was to increase the number of carpenters, said Burnap.

At the close of the working day about 250 workmen were still on the job, according to the superintendent.

Some of the strikers may return today, Burnap speculated, or more workmen may join the walkout. In the latter case a complete tie-up will result if a sufficient number lay down their tools.

Merchants Catch Alleged Robber

Knocked Unconscious as Alarm Rings.

Trapped as he allegedly rifled a cash register of the Reliable Automobile Service Co., 2129 Fourteenth street northwest, Latimer J. Matthews, colored, 29, was knocked unconscious by an employe of the shop yesterday and taken to Gallinger Hospital with a possible fractured skull.

Albert Masters and Milton H. Trappe, employes of the store, were working in a rear room when an alarm on the cash register sounded. They said they found Matthews looting the till.

When the man attempted to flee, police were told, Trappe seized a stick and struck him. At the hospital, police said, they found $10.50 in his pockets. His condition is undetermined.

Street Car Service Termed "Inadequate"

A resolution seeking relief from what was termed "inadequate service" being rendered by the street car companies has been adopted by the U. S. S. Jacob Jones Post, No. 2, American Legion, it was announced yesterday.

A copy of the resolution will be sent to the Public Utilities Commission, and another to Representative Loring Black, New York, of the House District Committee, who is making an investigation of street car service.

Liquor Tax Charge Holds Man for Jury

Charges of possessing liquor on which no tax had been paid yesterday held Barney W. Wilson, colored, for action of the grand jury under bond of $1,000.

Wilson was brought into Police Court by Policeman F. W. Sanford, of the Traffic Bureau. He pleaded not guilty and waived a preliminary hearing. Sanford said he arrested Wilson with 12 half-gallon jars of liquor.

University Plans Pool With Removable Roof

Plans for construction of a combination indoor and outdoor swimming pool at the University of Maryland will be completed by spring, the university announces.

If the project is approved and funds are made available, the pool will have a sliding roof which can be opened during the summer and closed during cold weather.

—But Old Postoffice Must Be Razed First

After weeks of consideration the Treasury Depart ment yesterday released this architect's drawing of the Internal Revenue Building as it is expected to appear eventually, fronting on Pennsylvania avenue, between Tenth and Twelfth streets, as shown. Immediate plans, financed by a public works allotment of $1,100,000, provide for an addition bounded by Tenth, Eleventh, C streets and Pennsylvania avenue. Thus, only that part of the building as far west as the center portal, as pictured above, will be started in the near future. The new Postoffice Department Building will be occupied in the next few weeks, but the Government is planning to use the old structure indefinitely after it is remodeled with PWA funds.

Robb to Press M'Alwee CWA Racket Charge

Prosecutor Plans to Renew Probe Before Grand Jury March 7.

Conspiracy charges against Joe George McAlwee, CWA supervisor, dismissed last week in Police Court, will be taken directly to the grand jury by Assistant District Attorney Roger Robb, it was learned yesterday.

McAlwee, involved in an alleged "protection racket" among Civil Works Administration workers, appeared in court yesterday on four counts of petit larceny. He pleaded not guilty and was released under $500 bond for a future hearing.

Robb recommended the larceny hearing be postponed until March 7, pending outcome of the grand jury action.

Thomas Edgar Archer, a second CWA supervisor facing conspiracy charges, was held for grand jury action when charges against McAlwee were dismissed in court. He is also under $500 bond.

CWA workers claimed they were offered "protection" of their jobs "for a small consideration."

Dorothy Paul to Play In Recital Tonight

Dorothy Bedford Paul, concert pianist, who has returned to Washington after an absence of several years, will be heard in a recital this evening in the studio of the League of American Pen Women. She will appear jointly with Andre Cattaui, secretary of the Egyptian Legation, as lecturer and violinist.

The following program is announced:

Etude in F major ..... Chopin
"On Wings of Song" ..... Mendelssohn-Liszt
Dorothy Paul.
Lecture on Egyptian Music and Art.
Andre Cattaui.
"Sparks" ..... Moszkowski
"Arabesque" ..... Moszkowski
"Ballade" ..... Chopin
Dorothy Paul.
"Andantino" ..... Martini-Kreisler
"Canzonetta" ..... Chaikovski
"Krakawiak-Mazurka" ..... Wieniawski
Andre Cattaui.

Mrs. Gray Resigns Flying Unit Post

D. C. Head of Aeronautic Body Had Long Career.

The resignation of Mrs. "Jack" Stearns Gray as president of the Washington unit of the Women's National Aeronautic Association has been accepted, it was learned yesterday.

The wife of Capt. George A. Gray, U. S. A., retired, Mrs. Gray was the first woman in Virginia to make a flight in a plane, also the first woman to make a flight over the Adirondack Mountains. She has been active in aviation circles since the barnstorming days of 1912. She lives at Uphill, Chevy Chase, Md.

Her successor to head the local unit has not been named.

Wet Navy?

Yards May Be Allowed to Sell Wines.

That the Navy may go sufficiently wet to permit the sale of wine at Navy yards located in wet states was forecast yesterday by Acting Navy Secretary Henry L. Roosevelt.

A liberalization of the Navy's anti-rum regulations to admit wine where State laws permit it is under consideration by department officials, Mr. Roosevelt said.

Some time ago the Navy modified a prohibition against all alcoholic beverages in force since 1899 by allowing sale of 3.2 beer at Navy yards.

Nuns Allowed To Hear Choir

Bishop Curley Approves of Viennese Concert Sunday.

Catholic Sisters in and about Washington have permission to attend the concert to be given by the Vienna Boys' Choir Sunday afternoon in Constitution Hall, according to Mrs. Dorothy Hodgkin Dorsey, under whose management the organization appears here. She has received word from Archbishop Curley that he has no objection to their hearing the choir.

The Wiener Saengerknaben was for several centuries an exclusively religious institution, having been founded more than 400 years ago by Emperor Maximilian I of Austria to sing mass daily in the court chapel. With the collapse of the Hapsburg regime, the group was disbanded, but was reorganized six years later by Father Josef Schnitt, the present rector. The choir has received the blessing of Pope Pius XI.

At the concert Sunday at 4 p. m., the choir will sing five selections of old church music, a group of secular songs by Rosenberger, Burkhart, Pfleger and Johann Strauss, and a light operetta, "Wedding by Lanterlight," by Offenbach.

Juvenile Authority Talks Here Tonight

An address on "Mental Hygiene as a Community Venture" will be delivered at Mount Pleasant Congregational Church tonight at 8 o'clock by Dr. James S. Plant, director of the Essex County Juvenile Clinic in Newark, N. J.

This morning Dr. Plant will address volunteer social workers at the United States Chamber of Commerce as part of a lecture program under the auspices of the Council of Social Agencies of the Community Chest. Dr. Plant, a graduate of the University of Pennsylvania, has done postgraduate work at Cornell, Harvard and the Sorbonne, in Paris.

CWA School Frescoes Win D. C. Approval

Eastern High's Walls to Be Decorated by Artists Soon.

Fresco painting on the walls of some of the District schools by CWA artists has been approved by the buildings and grounds committee of the Board of Education, Mrs. Philip Sydney Smith, chairman, announced yesterday.

The frescoes will be placed on walls at Eastern High School by CWA experts in this work. Paintings on canvas will decorate walls of other schools.

The CWA art will be placed in all high schools for white students, and one junior high, th eGordon. A special committee will arrange for displays in schools for colored. About 50 projects have been approved by the buildings and grounds committee. These consist of a number of paintings of old Georgetown, which will be placed in Western High School, as well as the murals and frescoes.

The committee has arranged for further projects in District schools. Principals will cooperate with the buildings and grounds committee and the public works of art project in reccommending the type of work to be done. Execution of the projects, however, depends on the appropriation of further CWA funds.

Cooperating with Mrs. Smith in selecting the work, were Henry I. Quinn and Mrs. Philip Sydney Smith.

Policeman Guilty; Leniency Asked

Verdict of Intoxication Provides Dismissal.

A verdict providing for dismissal from the Police Department was returned by a police trial board yesterday against Private F. A. Myers, of the Second Precinct.

Myers was found guilty of being intoxicated on duty. He was suspended last week after a police physician found he was intoxicated.

Findings of the board, however, will be sent to the Commissioners with a recommendation for leniency. Myers is the father of five children nad has an untarnished record in the department. It was testified that he fell on hte ice near Fourth and O streets northwest and, after being helped into a nearby restaurant, was given a drink to steady his nerves.

Two Lectures Listed On Christian Science

Two lectures on "Christian Science, the Kingdom of God Within Us," will be delivered, one in First Church of Christ, Scientist, Columbia road and Euclid street northwest tonight at 8 o'clock, and the other in the National Theater tomorrow at 12:10 p. m.

The speaker will be A. Hervey-Bathurst, C. S. B., of London, a member of the board of lectureship of the mother church, the First Church of Christ, Scientist, in Boston.

Suzan B. Anthony's Books on Display

Visitors at the Library of Congress today will have an opportunity of viewing the Suzan B. Anthony group of books and documents, the first collection presented the library by a woman.

The exhibition has been arranged by the Rare Book Section of the library to commemorate the 114th anniversary of the donor's birth.

Meeting Set Monday By Indiana Society

The Indiana State Society will hold its next meeting at the Shoreham Hotel, 9 p. m. Monday.

Leonard Callahan, master of ceremonies, has arranged a program which includes a floor show. A buffet supper will be followed by dancing.

School Heads Plan Appeals To Congress

Await Chance to Tell of Urgent Needs Before Committees.

New Buildings and More Room in Others Held Imperative.

A conference preparatory to Congressional hearings on school needs was held by Superintendent of Schools Frank W. Ballou and members of the Board of Education yesterday afternoon.

A general review was given the more urgent school items, but so far as could be learned no definite decision was made to ask for supplementary estimates at this time. The board members and superintendent are understood to have prepared themselves in the event District committees offer the opportunity to submit further requests to meet school needs.

The board is prohibited by law from making a direct request to Congress for supplementary items after the District bill has reached the Hill. However, if a committee member interrogates a school official on needs not provided for in the budget, a request may be made.

Commissioners May Act.

Another recourse is for the board to ask the District Commissioners for supplementary estimates. The Commissioners, providing they approve the requests, may in turn submit them to the Bureau of the Budget. The estimates would then have to pass the approval of the Budget Bureau before being submitted to Congress.

Rather than risk these undercurrents, the superintendent and board members are understood to favor taking a chance on members of Congressional committees giving them the opening to have further funds placed in the budget.

Officials here listed among the pressing school needs the addition to the Murch Elementary School, completion of the Deal Junior High School, a replacement of the Grant elementary or an addition to this building, an appropriation for the new Anacostia Junior High School, which was cut out by the Budget Bureau, and funds for continuing work on the new Woodrow Wilson High School.

Cold Spell Empties Rooms.

Need for the addition to the Murch School and completion of the Deal Building was brought to the attention of the board during the last two cold spells, when Deal pupils, who are attending classes in Murch because of lack of room in the Junior High School, were forced to leave unfinished classrooms because of the cold.

Dr. Ballou is understood not to favor replacement of the Grant. However, he is conducting a survey of population in the West End to determine if the number of children in the area justify the building of another elementary school or adding to the present one. This survey is among the matters understood to have been discussed by the superintendent at yesterday's conference.

Bartemeier Estate Valued at $128,000

Widow Receives Income; Son Files Petition.

John A. Bartemeier, who died January 20, left an estate valued at $128,000, it was shown in District Supreme Court yesterday when his son, Carl M. Bartemeier, filed a petition for administration of the estate.

His widow, Mrs. Katherine Bartemeier, is left the income from the estate, and upon her death it will be divided equally among the four children, Blanche Baantjer, Dr. Leo H., Edgar J., and Carl M. Bartemeier. Attorney Godfrey L. Munter represented the estate.

Bulk of the property consists of $14,000 in bank deposits, stocks and bonds valued at $27,000, a farm and private residence in Maryland, a gasoline business at Eighteenth street and Columbia road northwest, and an auto supply establishment at 5301 Wisconsin avenue northwest.

8 Leaders in District Annapolis Test Named

The names of eight Washington youths who stood highest in a recent competitive examination for appointment to the Naval Academy at Annapolis were forwarded yesterday by the District Commissioners to the Navy Department. Two of them will be selected to fill two vacancies.

The applicants are Joseph Robbins Tucker, 515 Eighth street southwest; Charles R. Stapler, 1303 New Hampshire avenue; Carleton U. Edwards, 1701 Adams street northeast; James A. Marks, 3544 Thirteenth street northwest; Henry E. Surface, 3900 Connecticut avenue; L. B. McDonald, 1815 Kilbourne place; Norman B. Weed, 1810 Kearny street, and John Albert Leonard, 1911 R street northwest.

Lifting 12,000 Tons With Finger Tips

Post Staff Photo.

Edwin C. Atkinson, chief overseer of Arlington Memorial Bridge, at the controls as he raises the two 6,000-ton leaves so the fireboat can pass on its ice-breaking mission. The boat could clear the closed span with something to spare, but no chances are taken. So far this month the bridge has been "broken" an average of once a day.

Processions to National Cemetery Must Wait as Craft Pass.

Overseer Wants Ruling Even Though Situation Hasn't Occurred.

The direct inspiration for construction of Arlington Memorial Bridge was a funeral, but funeral processions are not given complete right of way when passing over the monumental Potomac span.

Traffic was jammed and tempers strained on that Armistice Day in 1921 when thousands of persons, led by President Harding, drove with great difficulty to Arlington National Cemetery, where the body of the Unknown Soldier was to be entombed. Scarcely had the somber notes of taps melted away than Congress was asked to appropriate for a bridge linking Arlington and the District.

Necessary funds were allotted and the bridge built. But questioning of Edwin C. Atkinson, chief overseer, during a casual inspection of the structure's intricate working yesterday brought out that funeral processions play second fiddle to the fireboat or any other craft requiring opening of the draw span.

That is, if a hearse and its motorcade of mourners bound for the cemetery approach or enter the bridge just as a vessel toots for the draw, the procession must wait while the operation is performed.

Hasn't Yet Occurred.

Strangely enough, although Arlington funerals are frequent and the bridge has been in use a couple of years, such a situation has never occurred. Atkinson, who was chief overseer long before the span was opened to the public, says he planned to suggest a regulation on this still hypothetical issue, but Secretary of War Dern's list of rules was published last November before he could make his recommendation. The list, said Atkinson, does not mention the point.

From the Virginia hills nearby, as the overseer discussed the omission, came the muffled crack of a last military salute. A few moments later a funeral procession crossed the bridge, bound for Arlington, where the volleys probably were to be repeated. Three hours earlier it would have had to wait for the fire boat to pass under the two 6,000-ton draw leaves.

The "casual inspection" referred to disclosed, among other things, that the keeper's two-cylinder launch, which has saved 14 human lives and 2 horses, is being overhauled in anticipation of more rescues; that it takes 16 men to look after the bridge, which is almost half a mile long and as wide as New York's Fifth avenue, and that either from its top or from the catwalk directly beneath and only a foot or so above the river it offers some of the best scenery in the Capital.

Atkinson, master of ceremonies and an expert engineer, enlisted in the Navy in 1913 and was honorably discharged in March, 1917, only to reenlist immediately after the outbreak of war.

Leaving the service in 1919, he spent the next 11 years as a steam engineer at the Navy and State buildings. He has been at the bridge since April, 1930.

Adventurous zanies who cross the ice from shore to shore near the bridge are giving him considerable anxiety. Last Sunday, when the fireboat did not make its usual trip up the river to crack ice, four men walked across in spite of Atkinson's shouted warning. They did, however, heed his order not to take two small children with them.

One day last summer he sighted a canoe containing two youths and two girls above the bridge. One of the boys thumbed his nose at the overseer. Ten minutes later he was offering profuse apologies. The canoe had capsized about 100 yards below the bridge and all four might have been lost if Atkinson had not pulled them into his little launch.

One word more about those funerals, the keeper emphasized. The main entrance to Arlington Cemetery probably will be opened before long for the first time and that, he reckons, may hasten a showdown on which is to get right of way, boat or hearse.

He hopes there will be a ruling first to meet the delicate problem.

"Guest" Registers, Then Robs Clerk

Gets $17 but Misses More in Victim's Pocket.

A chatty stranger walked into the Astor Hotel, 1235 New York avenue northwest, early yesterday, registered as "J. C. Duncan," Baltimore, Md., and a few moments later drew a gun and robbed the night clerk of $17.

The clerk, Mosquear Brown, told police the robber was well dressed and carried baggage. He laughed and talked for several minutes after registering. Brown turned his back for a minute, then looked around to see the "guest" holding a revolver.

After scooping up the contents of a cash register, the man ripped out a telephone connection and fled. Brown said he overlooked a sum of money in his pocket.

Church Lecture Set.

Dr. Raphael Miller, minister of the National City Christian Church, will deliver an illustrated lecture on England in the Vermont Avenue Church Building, under the auspices of the Woman's Council of the church, tomorrow evening. Mrs. E. V. Pugh is president of the council.

D. C. Budget Hearing Set For Monday

House Committee Hopes to Finish Sessions Within Week.

Arguments Predicted on Items Proposed in Supplements.

The District Appropriations subcommittee in the House will begin executive hearings on the 1935 District budget next Monday and will probably finish them within the week.

Representative Buchanan, chairman of the Appropriations Committee, yesterday instructed Chairman Cannon of the District subcommittee to begin the hearings.

Because the Budget Bureau and the District Commissioners have already cut the 1935 budget to what they consider a minimum, it is not expected the hearings will require as much time as usual. Should the supplemental items submitted by the District heads to the Budget Bureau, but as yet unapproved, be sent to the House before a report is made on the original estimates, the hearings probably will last longer.

Supplements May Be Argued.

There is little of a controversial nature in the estimates now before Congress, totaling $35,821,013.94, save the question of whether the southeast incinerator will remain closed in 1935 and whether the Anacostia Junior High School construction item is to be restored.

The supplemental estimates, prepared by the commissioner after they found Budget Bureau cuts left them with an estimated surplus of $5,403,000, provide topics for debate, however, as does the proposal of the District heads, as yet unsubmitted, to appropriate $1,000,000 to begin construction of the Municipal Center and to authorize the Secretary of the Treasury to buy the District Building for $5,000,000.

5 Per Cent Pay Raise Provided.

The supplemental estimates, now with the Budget Bureau, total $1,243,000 and provide for construction of additional school projects and a branch library in Georgetown.

While passage of the pending legislation to restore part of the Government employes' pay will reduce somewhat the estimated District Auditor Daniel J. Donovan, reduce surplus, it will not, according to it sufficiently to bar the supplemental appropriations.

The present budget carries a f per cent restoration of pay as o July 1, although the Commissioner submitted their original estimate on the basis of full restoration o the 15 per cent pay-cut on July 1

Members of the District sub-committee, besides Chairman Cannon, are Blanton (Democrat), of Texas; Powers (Republican), of New Jersey; Parks (Democrat), of Arkansas; Jacobsen (Democrat), of Iowa, and Ditter (Republican), of Pennsylvania.

Struck by Lamppost, Man Asks $15,000

Because he was struck by a falling lamppost that had been knocked down by a trailer of the National Delivery Association, Charles O. Hackney, of Mount Alto Hospital, yesterday in District Supreme Court filed suit against the association for $15,000.

According to Attorney J. Edward O'Connell, Hackney was standing at Ninth street and Mount Vernon place northwest last September 7 when the falling post hit him.

Court Lets Man Return Home To Feed Birds—Not See Wife

Went Back to Get Key for Clock, Row Followed, Husband Pleads.

A clock isn't much good without a key, and pigeons can't be fed by remote control—or something.

This, in substance, was the plea of Daniel Hartley in Police Court yesterday in explaining things to Judge John P. McMahon. Hartley was charged with striking his estranged wife, Mrs. Mabel Hartley, during an argument at their home, 1229 E street southeast.

The pair had been separated for some time, after being married 28 years, and Hartley established his residence several blocks away. He took with him a clock, but neglected to take a key, so he returned home for it.

Mrs. Hartley said he struck her. The husband denied it, but said he pushed her when she waved a chair in his direction.

Hartley also pleaded that he had to return home at times to feed his pigeons.

Judge McMahon agreed that the pigeons must be fed and told Hartley he might return home to do this, but ordered him not to enter the house, stay away from his wife and return to court in two weeks.

$14,000 Theft Denied By Store Bookkeeper

Maurice Jaillet, 35, department store bookkeeper charged with forgery, was arraigned in Police Court yesterday, pleaded not guilty and was held for grand jury action under bond of $5,000.

Jaillet, employed at the store for 15 years, is accused of the theft of approximately $14,000 from the store over a period of several years.

STEAKS and CHOPS
New York Prime Beef Broiled Over Live Hickory Coals
Olmsted Grill
1356 G St. N.W.

Good morning! If you wore a Meyers full dress or tuxedo suit last night, other people commented on how well you looked. Have that happen in the daytime, too. Our new Spring suits are ready to make you appear well, spirited, prosperous.

Meyers Mens Shop
1331 F Street

SALE
Nunn-Bush
Ankle fashioned Oxfords

Made by Salaried Craftsmen —Not Hurried Piece-Workers
Take advantage of this special sale price—and become acquainted with a shoe that offers real comfort and long wear. You will enjoy supreme shoe satisfaction.
Most Styles
$5.85 to $7.85
Some to $8.95
MEYERS MENS SHOP
1331 F Street N.W.

BENNY Where's This Place? By J. Carver Pusey

"CAP" STUBBS Feeling Pretty Good By Edwina

MY CAP! THAT WUZ TH' MOST BEE-UTIFUL VALENTINE YOU SENT ME — IT WUZ JEST WUNNERFUL!
AW —
GOO'NESS IT WUZ TH' LOVELIEST ONE I EVER SAW —
AW —
WELL, G'BYE! I GOTTA GO —
The George Matthew Adams Service, Inc.

IS SUPPER READY? —
MY LAND! CAN'T YOU COME IN TH' HOUSE RIGHT SIDE UP LIKE ANYBODY ELSE —
MY LAND! SOMETIMES I DON'T KNOW WHETHER HE'S A BOY OR A CYCLONE! —

TODAY'S CROSSWORD

ACROSS.

1 Dressing for food
6 Pueblo Indians
11 Society bud: colloq.
14 Literary composition
15 Think
16 Sick
17 Considering that
19 Superlative ending
20 Feminine name
21 compound ether
23 Small islands
25 Auction
28 Reverse side of a coin
30 Frozen desserts
31 Walk proudly with high steps
33 Protection for an invention
35 Free
36 Wrath
38 Reposes
41 While
42 Impolite
43 English school
45 Symbol for sthyl
46 Either of two body muscles
48 Organs of smell
50 Vegetable
51 Anointed
53 Be sorry for one's misdoings
55 Rescue
57 Expiate
59 Other
60 Scratched with the talons
62 Ceremonies
64 Outfit
65 Fuss
67 Snuggled
71 Hail and farewell
72 Woolen fabric
74 Annoy
75 Flotlike part
76 Large plants
77 Unit of work

DOWN.

1 Stitch
2 Timber tree
3 Utilize
4 Heel over, as a ship
5 Watches narrowly
6 Book of the Bible
7 Musical work: abbr.
8 Crusted dish
9 Be persistent
10 Adjusts
11 Points out the way to
12 Puff up
13 Sanctify
18 Be present at
22 Mature
24 Flaxen fabric
25 Small fish
26 Get up
27 Boy
29 Roman household goods
32 Reason
34 Uneven
37 Civetlike animal
39 Youthful years
40 Commonwealth
42 Resume
44 Cylindrical
47 Lays waste
49 Scent
50 Stake once used in sword practice
52 Device for climbing
54 Annoy
55 Fragment
56 Living
58 Baseball teams
61 Direction
63 Princely Italian family
66 Native metal
68 Fall behind
69 Within: comb. form
70 Lair
73 Greek goddess

YESTERDAY'S ANSWER.

S	P	E	A	K	S		R	A	F	T	E	R		
C	A	R	T	E	L		E	L	O	I	S	E		
R	U	G		N	O	A	H		A	N	T	E		
A	S		S	T	O	R	E		L	E	A	L		
P	E	S	O		P	E	A	L			T	E		
E	S	T	O	P		S	T	I	R	R	E	D		
			O	T	O	E		S	M	E	E			
G	O	P	H	E	R	S		P	E	A	C	E		
O	R			T	A	L	C		F	R	O	M		
U	D	A	L		S	O	R	E	S		R	E		
R	A	R	E		E	W	E	R		I	N	N		
D	I	N	N	E	R		T	R	I	C	E	D		
S	N	E	E	R	S		E	S	T	E	R	S		

(Copyright, 1934.)

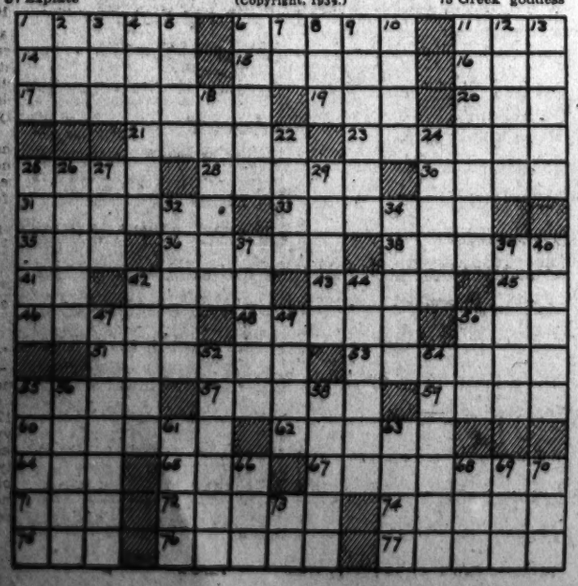

Walt Mason, Himself

Undaunted.

The floods came down where Punktown stood, and washed the town away; the buildings, made of brick and wood, were strewn in wrecked array. The water came while people slept, the billows dark and strong, and voters left their beds and wept—they wept, but not for long. For but a day were they cast down, were they distraught and sore; they said, "We'll build a better town than Punktown was before." And so with ardor they arose, and built the town anew, with ornaments and furbelows, and store fronts painted blue. And while they halted to admire the wonders they'd performed, there came along a frightful fire—the fire fiend whooped and stormed. Reduced to ashes in a night, it seemed like Punktown's end; but people viewed their ghastly plight, and felt their nerve ascend. Their faith in Punktown was not killed; they said, "It's desolate, but on its ruins we will build the best town in the State." And so they built the town once more, a Punktown fair to see, and every dwelling, every store, was modern as could be. Then fresh disasters came to pass, disasters large and small, an earthquake broke all panes of glass, and spoiled the new Town Hall. A cycline stood the town on end, caused agonies untold; a hailstorm came along to lend new terrors to the old. And still the Punktown spirit rose to meet each new distress, survived them all, and now she knows the secret of success.

(Copyright, 1934.)

THE BUNGLE FAMILY A House-Hunter By Harry J. Tuthill

H-MM! THERE'S THAT STOUT WOMAN ACROSS THE STREET, WHO HAS SO LITTLE TO DO, LEANING OUT HER WINDOW AGAIN. I WONDER WHAT SHE'S WATCHING THIS TIME?
2-15.
OH WHAT AN ODD-APPEARING MAN. AND HE'S LOOKING AT THAT FOR RENT SIGN NEXT-DOOR.
HE'S COMING IN HERE. IMAGINE!
AND THERE'S THE DOORBELL.
OH HALLO! YOU KNOW ABOUT THEES HOUSE? WHAT ABOUT KEY TO THEES PLAZE NEX'-DOOR?
IT'S OPEN, SIR.
HE'S GOING IN THERE. UGH! SUCH A WICKED-LOOKING MAN. IMAGINE HIM AS A NEIGHBOR.
THERE HE IS AGAIN. LOOKING OVER HERE. WELL, EVEN IF HE RENTS THAT PLACE WE'LL BE GONE BEFORE HE MOVES IN.

JOE JINKS, Featuring Dynamite Dunn Sarcasm! By Llanuza

2-18
RIGHT AFTER HE GOT DYNAMITE TO AGREE TO HIS PROPOSITION JOE CALLED ON BIG JIM KELLY THE PROMOTER, TO GET HIM TO STAGE THE SENSATIONAL CONTEST.....
HELLO, JIM...SAY... I GOTTA PROPOSITION FOR YOU.... A WORLD-BEATER.. DYNAMITE DUNN TO KNOCK OUT FIVE FIGHTERS IN FIVE MINUTES.....WITH AN OFFER OF 500 BUCKS TO ANY GUY THAT STAYS LONGER THAN ONE MINUTE!
YOU MEAN TAKE 'EM ON, ONE RIGHT AFTER ANOTHER?.... IN ONE LONG FIVE-MINUTE ROUND?
THAT'S RIGHT ...WHADDYE THINK OF TH' IDEA?
JOE... IT'S THE BEST THING I'VE COME ACROSS IN YEARS!
YA LIKE IT, EH?.... I THOUGHT YA WOULD!
I'M NUTS ABOUT IT! ... BUT I AIN'T THE MAN TO HANDLE IT. JOE... THE GUY YOU OUGHTA SEE IS NED GLYNN... HE'S IN TOWN, TOO
NED GLYNN? ... WHY HE AIN'T A FIGHT PROMOTER! ... HE'S A MOVIE COMEDIAN
SURE! ... THAT'S WHY YOU OUGHTA TELL HIM YOUR IDEA ... HE'S ALWAYS LOOKIN' FER NEW JOKES!

NAPOLEON AND UNCLE ELBY By Clifford McBride

DIXIE DUGAN No Chinning By J. P. McEvoy and J. H. Striebel

GOODNIGHT, EDGIE — IT'S BEEN A PERFECTLY WONDERFUL EVENING—
-AND TWICE AS WONDERFUL FOR ME! -GOODNIGHT, DIXIE!
GEE—I WISH MICKEY WERE HERE
HALF TH' FUN IN GOING PLACES IS TO LIE AWAKE AND GAB ABOUT IT FOR A COUPLE OF HOURS AFTERWARD
J. STRIEBEL 3-15

THE GUMPS Those Wedding Bells Shall Not Ring Out—

THAT WOMAN IS MY LAWFUL WIFE! AND THIS MARRIAGE CERTIFICATE PROVES IT—
THAT IS A FALSEHOOD! THIS MAN IS AN IMPOSTOR!
3-15
CATCH THAT MAN! ARREST HIM! THAT'S TOWNSEND ZANDER!
Reg U. S. Pat. Off.; Copyright, 1934, by The Chicago Tribune.
THIS IS ALL A FRAUD—ON WITH THE WEDDING!
WE CAN'T STOP THE CEREMONY NOW—
IT IS UNTHINKABLE—I HAVE SEEN THE MARRIAGE CERTIFICATE—THE MAN HAS SHOWN PROOF THAT THIS WOMAN IS HIS WIFE—IT WOULD BE SACRILEGE TO CONTINUE NOW—
SIDNEY SMITH
TO BE CONTINUED

DICK TRACY Reporting In

HELLO - JIMMY - THE MEETING IS OFF! THIS PENFIELD DAME WAS LISTENING IN AND SHE'LL TELL THE COPS - BUT I CAN'T GET IN TOUCH WITH BIG BOY!
WHAT? YOU CALLED BIG BOY BACK TO TELL HIM THE MEETING WAS OFF AND YOU GOT NO ANSWER?
YEAH - BIG BOY AND HIS MEN MUST HAVE LEFT THE HOUSE RIGHT AFTER I MADE THE FIRST CALL - THEY'RE WALKING INTO A TRAP! WE MUST STOP THEM!
JEAN, THIS IS THE GREATEST TIP-OFF SINCE I'VE BEEN ON THE FORCE - THAT IS, IF YOU HAVE THE RIGHT DOPE.
BUT I TELL YOU IT IS THE RIGHT DOPE. I HEARD SPALDON! WITH MY OWN EARS.

WINNIE WINKLE, the Breadwinner Under Cover

I'M SENDING THE BOOKS TO YOU TO STUDY! YOU'VE GOT YOUR CREDENTIALS AND YOUR BADGE, MISS WINKLE! NOW HERE'S A LITTLE PEARL AUTOMATIC TO CARRY IN CASE —!
HEAVENS!! DO I HAVE TO CARRY A GUN??
FEB. 15
SURE - THIS IS DANGEROUS WORK, BUT REMEMBER IT'S A PATRIOTIC DUTY TO YOUR COUNTRY!! KEEP YOUR WITS AND YOUR NERVE AND YOU MAY SAVE MANY OTHER LIVES!!
YOU WILL REPORT TO HEADQUARTERS AT THE CAPITOL, MONDAY, FOR YOUR FIRST ASSIGNMENT!!
Y-YES SIR!!
GOODBY AND GOOD LUCK, W. 13!! AND REMEMBER, THIS IS SECRET SERVICE! SAY NOTHING TO ANYBODY!
YES SIR- IT'S SS-S S-S-SSS-S — WELL ANYWAY, M-MUM'S THE W-WORD!

Washington Post Sports

House Group Votes Unanimously to Legalize Boxing in District

Ernie Dusek Mat Choice Tonight

Battles Christy in One of Three Features at Auditorium.

Foe's Only Hope Seems to Lie in Arousing His Temper.

RASSLE addicts, who like to suffer along with their heroes, should be in for a most enjoyable evening at the Auditorium tonight for in practically every one of the five bouts carded a certain amount of agony is guaranteed. Three features are listed, all due to a finish, with the likely outstanding one being the melee between Vic Christy and Ernie Dusek.

Christy, a baby-faced California youth of 19 summers (and winters, too) seems to be rassling's tow-headed boy in this neck of the woods and he has an exceptional following, which would be even larger if he would show his temper more often. Many cash customers feel that his disposition is entirely too mild and that he takes too much from opponents without retaliating. But it should be different in tonight's fracas, for Ernie Dusek is so rough and tough that Vic is sure to get peeved in time, and, when he does, there should be quite some mat action shown.

Christy Keeps Cool.

No punches are pulled and no favors asked by any of the Duseks, which means that the smooth-working Christy, who held Ernie to a draw recently, is in for anything but a pleasant evening. When Vic does lose his temper, the fur flies, but even then he is comparatively cool and collected.

The younger Dusek, on the other hand, is a hot-headed hombre who seems to forget where he is and what he is doing when he gets real angry, and many believe that Christy's main hope of victory is to work Ernie into one of these rages and then give him the works. The dope indicates that Dusek should win, but dope does not mean much in the ear-scrambling game.

Rudy Meets Dean.

Another Dusek, rough Rudy, shows against the giant and bewhiskered Man Mountain Dean, while Paul Boesch clashes with the Masked Marvel in the other listed headlines. Rudy should win in jig time, but the Marvel promises Boesch quite a battle. The masked one, by the way, will take off his disguise after this bout, in case any one is interested.

In the curtain-raisers, Dick Shikat will open a campaign which he hopes will lead to a Jim Browning match by taking on Pat McKay, while Scotty McDougall is due to take a deal of punishment while mingling with the newly turned villain, Venka Zelezniak.

Women will be admitted free if presenting a paying escort at the door.

Job Is to Toss Man Mountain

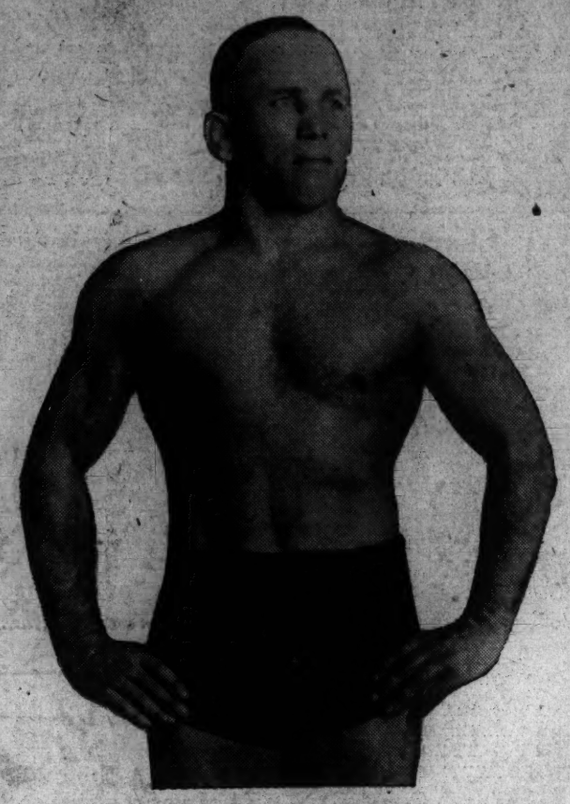

ROUGH RUDY DUSEK,
who meets Man Mountain Dean in one of the three headline bouts on the rassle card at the Auditorium tonight. The two are slated to battle to a finish.

Virginia Tech, V.M.I. Renew Rivalry

Fives to Meet Saturday in Lexington, Matmen in Roanoke.

LEXINGTON, Va., Feb. 14 (Spl.).—The ancient rivalry between V. M. I. and V. P. I. will flare up again Saturday when both Tech basket ball teams come to Lexington and the varsity and freshman wrestling teams of the two schools clash at Roanoke. A freshman boxing meet with Greenbrier Military School also is on the home card Saturday.

A greatly improved varsity boxing team will meet Richmond at Richmond on Friday.

Hope for Twin Victory.

V. M. I.'s crushing defeat of North Carolina in varsity wrestling and the fine showing made by the Cadet Freshman team in holding the Tar Babies to a 16-to-14 count mean that Cadet supporters have high hopes of a double mat victory over V. P. I. Coach Landis and his men remember Tech's upset victory last year, however, and are taking nothing for granted.

Bill Currence, undefeated in four starts; Capt. Charlie Dorrier, John Burgess, and Charlie Lathrop, all of whom have won three times out of four, are potential V. M. I. winners. Charlie DeCamps, 118-pounder, and Sam Lowe, heavyweight, have broken even against good opponents. The bout between Burgess and Waldrop, V. P. I.'s Conference 175-pound champion, should be one of the feature clashes.

Improved Teams.

Both Cadet cage teams are traveling at a faster gait than they were when they dropped close games to Tech quintets at Blacksburg, and the V. M. I. tossers are determined to get their revenge in '94 Hall.

V. M. I.'s close boxing score against North Carolina means that Coach Martin's boys have a good chance against a strong Richmond team. Billy Smith, football star, looked good in his varsity debut as a middleweight, and Willis Cavedo, Joe Oatley, and Bud Troutt won handily. Capt. Eddie Bain will be back in competition.

2 New Coaches For Army Eleven

Lieuts. Bryan, Doyle Are Named to Complete Staff of 1934.

NEW YORK, Feb. 14 (AP).—Lieut. Garrison H. Davidson, head coach of football at the United States Military Academy, West Point, today announced the appointment of two assistant coaches to replace Earl Blaik and Harry Ellinger and a realignment of his six assistants for the 1934 campaign.

The two additions to the staff are Lieut. Blackshear M. (Babe) Bryan, '22, a former coach at West Point, and Lieut. Ed J. Doyle, also a former assistant at the Point. The appointments give West Point an all-Army coaching staff for the first time since 1926. All were varsity players in their day.

Four Aids Retained.

Blaik and Ellinger, both former West Point men, who later resigned from the service, recently were appointed head coach and line coach, respectively, at Dartmouth. They both served at West Point as civilians.

The four assistants who aided Davidson last year, along with Blaik and Ellinger, were retained and are Lieut. Maurice (Moe) Daly, Lieut. Russell (Red) Reeder, Lieut. Laverne (Blondy) Saunders and Lieut. William (Bill) Wood.

Bryan will be first assistant coach, a new post, in charge of the second team, Davidson announced, with Daly replacing Ellinger as head line coach and Wood replacing Blaik as head back-field coach. The other assignments are Doyle, end coach; Saunders, assistant line coach in charge of the guards and tackles, and Reeder, assistant back-field coach. Davidson again will confine his attention to the first team with general supervision over the work of the others.

Penn Avenue Lassies Near League Crown

Westernport, Md., Feb. 14 (Spl.).—The Pennsylvania Avenue High School girls basket ball team in the Western Maryland Interscholastic League took a step nearer its first league chompionship by defeating Bruce High girls, 30 to 21. It was the Cumberland girls' sixth consecutive victory. The game was rough and resulted in the banishment of three Bruce girls—Miller, Harvey and I. Biggs.

Penn led all the way, although the game was closely contested for three periods. Ethel Smith paced the Penn team by registering nine field goals. Naomie Clark accounted for 11 of Bruce's points.

Navy Downs Va. Cadets By 31-18

Both Teams in Ragged Form as New Low for Score Is Set.

Middies Manage to Lead by 14-9 Count at Halftime.

ANNAPOLIS, Md., Feb. 14 (Spl.).—Although playing a ragged offensive game, coupled with a slump in finding the range of the rims, the Navy basket ball team easily disposed of Virginia Military Institute here today, 31 to 18. The Cadets likewise were erratic. The count was the smallest that has been registered on the local court this season.

The military boys were expected to be more or less of a set-up for the Tars, in consequence of which Johnny Wilson, Navy mentor, alternated in using first and second string players. The first half was utterly devoid of pep and scoring was particularly slow. Navy's attack functioned only in flashes and the visitors bungled their passing badly.

Mandelkorn scored a field goal in the first minute of play to give Navy a 2-point lead, and the home team stayed in the van except for one brief interval. This was after the teams had been at it for ten minutes, when Downey scored from court for the Cadets to knot the count at 7-all.

Rankin Gets 3 Points.

A moment later Rankin picked up 3 points for Navy on a field goal and foul throw, and while scoring continued slow, the Tars managed to finish the first half with a 5-point margin, at 14 to 9.

Navy started the second half with a complete second-string group on the floor. Play went on as listless as before, the Tars gathering only 5 points to the Cadets' 4 in nine minutes. At this juncture the Middie regulars returned to action, and Buzz Borries was the mainspring in a rally that gave the home team a little better advantage. Mandelkorn figured conspicuously in the closing minutes of play, while Hancock, who was the big gun for the Cadets, accounted for 7 of his team's 9 points during the half.

Navy.	G	FG	P	V. M. I.	G	FG	P
Dornin,f	1	3	5	Downey,f	1	0	2
Cline,f	1	0	2	Goodwin,f	0	0	0
Rankin,f	1	1	3	Hancock,f	3	2	8
Whitmyre,f	1	1	3	Watkins,f	0	0	0
Borries,c	3	2	8	Heerdt,c	2	1	5
Hood,c	1	0	2	Traver,g	0	1	1
Decker,c	0	0	0	Ackerly,g	1	0	2
Mandelkorn,c	3	0	6				
Randolph,g	0	0	0	Totals	7	4	18
King,g	0	0	0				
Badger,g	0	1	1				
Fellows,g	0	0	0				
Totals	11	9	31				

Referee—Schmidt (Bucknell). Umpire—Enright (Gonzaga).

Frederick Bows To Silver Spring

St. John's Defeated, 19-14, in Slow Game.

Silver Spring High School won a loosely played game from the St. John's of Frederick five yesterday on the winner's court, 19 to 14.

The Springers outplayed the visitors in every department, taking some 80 shots, but making good on only 9. The Johnnies had few scoring opportunities, but had a better percentage on their shots, Rice making three from the center of the floor.

Keele and Clark were the spear-head of the winners' attack that saw the reserves in action during the last half.

Sil. Spring.	G	FG	P	St. John's.	G	FG	P
Wolfe,lf	1	0	2	Kennedy,lf	1	0	2
Fitzgerald,lf	1	0	2	Koontz,rf	2	0	4
Clark,rf	3	0	6	Rice,c	3	0	6
Fincham,rf	0	0	0	Brosius,lg	1	0	2
Keele,c	3	0	6	Wachter,rg	0	0	0
Ferguson,c	0	0	0	Totals	7	0	14
Robertson,lg	0	0	0				
Dietle,lg	0	0	0				
B.Vander't,rg	1	1	3				
C.Vander't,rg	0	0	0				
Totals	9	1	19				

Referee—Fitzgerald (G. W.).

Vince Dundee Accepts Terms for Two Bouts

Chicago, Feb. 14 (U.P.).—Vince Dundee, Newark (N. J.) middleweight champion, has accepted terms for two title bouts at the Chicago Stadium. The first is planned for March 16 with Frankie Battaglia, Canadian, provided he defeats Kid Leonard, Moline, Ill., in Friday night's semifinal at the stadium.

The other is planned for May 11 against Jimmy McLarnin, welterweight champion. Dundee will meet Ben Jeby, New York, in a ten-round nontitle bout at the stadium Friday night.

Eastern Five Wins, 32-31, By Rally

G. W. Frosh, Ahead by 19-8 at Half, Bow to Late Attack.

Nolan and Dean Leaders as Champions Make 19-Point Splurge.

SCORING 19 points almost without interruption in the second half, Eastern High School overhauled George Washington freshmen and won a 32-to-31 decision in an exciting game yesterday at Eastern.

Assuming a 19-to-8 lead in the first half, the Frosh appeared to be easy winners, but they were completely outplayed and outfought by the high school champions in the final session. With Tommy Nolan and Lavelle Dean leading the attack, Eastern got back into the game. The drive was interrupted only once by a G. W. score.

Russell High Scorer.

Everett Russell and Jake Goldsaden were best for the losers. Goldsaden played a smooth floor game, while Russell was high scorer, with 10 points.

Eastern.	G	FG	P	G. W. Frosh.	G	FG	P
Nolan,lf	5	0	10	Russell,lf	5	0	10
Bassin,rf	2	3	7	Goldsaden,rf	3	1	7
Davis,c	1	2	4	Whitely,c	1	2	4
Hollidge,c	0	0	0	Cannerfox,lg	1	0	2
Dean,lg	3	2	8	Forst,lg	2	0	4
Edelin,rg	2	0	4	Burg,rg	0	0	0
				Yarbrough,rg	2	0	4
Totals	13	7	33	Totals	14	3	31

Referee—Taylor.

Trackmen Vie At Virginia Tonight

Cavalier Team Competes W. & L. and V. M. I. in Triangular Meet.

UNIVERSITY, Va., Feb. 14 (Spl.).—Many new faces will be on the Virginia varsity track team that competes for the first time in the season of 1934 in a triangular meet against Washington and Lee and Virginia Military Institute here tomorrow night.

Coach Hahn, however, is depending on the skill of the Cavalier veterans to keep Virginia in front in the three-sided contest. There'll be eleven events for varsity men, one for freshmen.

Virginia's entries in the dashes include two newcomers, Griff Dodson and Bill Minshall, and one old man, Grover Everett. In the two hurdle races Everett will be entered with the veterans, Linwood Antrin and Angus McDonald, and one new man, Donald Smith, who will be in his first varsity competition.

Run In 880 Event.

Homer Bast and Robert St. John, both varsity novices, will run in the 880-yard event, probably against Aldrich Dudley. Bast also is entered in the quarter mile with Tom Wright. St. John also is likely to run the 2-mile with George Priestman. James Briggs, Zeb Stafford and William Walcott, three youngsters, will be running in their first varsity 2-mile race.

In the mile relay the four Virginia entries will be chosen from East, Jackson, Wright, Dodson, MacDonald, Everett and Randolph Garnett.

Capt. George Coles will be Virginia's ace competitor in the shot put, the event in which he is best. James Stipe will be a new entrant in this weight event.

Listed for Pole Vault.

Bradford Weekes and William Armstrong are listed for the pole vault with St. George Tucker, Cully Wilkin and McDonald competing in the high jump.

First year men will compete in a medley relay. John Cocke will start with six laps of the running track to be followed by either Dan Yuter or Rust running two, C. L. Williams doing three, and George Waite finishing up as anchor man with 12 laps.

This will be the only varsity contest for the entire squad before the Southern Conference indoor meet, although some of the regulars may compete in Washington next week. The first year team has a meet next week against Woodberry Forest School.

Joyner, Wake Forest, Is Signed by Giants

New York, Feb. 14 (U.P.).—The New York Giants announced today that they had signed A. J. Joyner, brilliant collegiate player, of Wake Forest College, N. C., for the 1934 season. Joyner, was was graduated last June, played first base and outfield at Wake Forest. He is a right-handed hitter and had a batting average of .400 at college. Manager Bill Terry signed him in the South after lengthy negotiations.

Massanutten Wins.

Woodstock, Va., Feb. 14 (Spl.).—Massanutten defeated Staunton Military Academy in a fast game here, 37 to 34. The visitors were never ahead. The Woodstock cadets were leading at half time, 19 to 11. Staunton tied the score at 32-all, but Henry and Hale came through with two double markers. Hale led the Massanutten scoring with 17 points. Smith carried the honors for Staunton with 12 points.

Peg-Leg No Handicap

There might be other peg-legged bowlers in the country who can match John Beckwith's scores, but St. Joseph, Mo., addicts never heard of them. He's been at it for five years now and averages 161 as a member of the Hillyard team in St. Joseph. He has never committed a foul.

The Gray Fox Was Right

By Paul Gallico.

NEW YORK, Feb. 14 (Spl.).—Riding down to Philadelphia to the Schmeling-Hamas fight we had, all in one cabin, Goldie, a manager; Lank Leonard, the big cartoonist; Nat Fleischer, editor of the Ring, a boxing magazine; Mike Jacobs, the ticket merchant; Pete Reilly, also known as the Gray Fox, a celebrated character and manager of many champions, and this reporter. The talk turned on boxing and on Schmeling and the Gray Fox spent most of the ride on his feet, using me as a foil and straight man and giving a very interesting demonstration of some of the finer points in the art of assault and battery.

He demonstrated the various punches that could be hit coming out of clinches, of parries for certain types of attack and then went on to lecture upon the person of Herr Schmeling, who at that time was still to face his trial at arms with Hamas. Now, as I write this I am riding home from the brawl and I am thinking how accurately the old Gray Fox analyzed Schmeling's strength and weakness.

"I never understood why they stood Schmeling up straight and tried to make a boxer out of him." Reilly said, taking the floor again. "Max was best when he fought out of a weave with left and right hands moving up and down in front of his face. His best punch was a right counter that he dropped DOWN when they hooked a left for his body under his raised guard. As soon as he stands up straight and holds the right cocked low, the punch is gone. His natural style was to throw punches out of a weave, even when it was an awkward weave. Instead of developing the weave they straightened him up. He can't fight that way."

A few hours later I watched a practical demonstration of the truth of these statements. Schmeling, standing up straight, was a ten-round target for Hamas' straight left to the face, followed by stinging right crosses. Hamas was weaving at HIM. From his straight stance, Schmeling might just as well have left both hands in the dressing room. In the last two rounds he fought from something resembling his old weave and came close to stopping Hamas. Reilly has never been more right, and Schmeling never waged a more stupid battle in all his career than he did in Philadelphia last Tuesday evening. He was quite game and quite thick.

There was a fine tactical mind at work in Hamas' corner. It had Hamas beautifully balanced with his body hung on a swivel, low and off to the right, the left hand extended. This gave Max no target whatsoever for his right. The only times the German connected solidly was when Hamas straightened up a couple of times and mixed it. There are two ways of disconcerting a weaver-one is to walk away and let him weave by himself and the other is to weave with him. Max did neither. He stood stock still, chin up in the air, a perfect target and let Hamas drill him with 20 to 30 straight left-hand shots per round. Many a time Hamas would be caught off balance and wide open for a shot and Max simply stood by him, staring, unable to deliver a punch from his awkward stance. If Hamas' weave protected him, Schmeling's position made Steve's chances doubly safe.

As early as the third round we began to bawl over to Schmeling's corner for them to send the German out weaving. He weaved in the fourth round, had Hamas at sea and in distress and won the round. And then, for some unknown reason, he abandoned it again and didn't return to the swaying crouch until the eleventh and twelfth, when he came close to pulling the fight out of the fire. Only Hamas' cool defense, the hang of his body away from Schmeling's right, saved him.

Too, the dash and zest has gone from the German. How difficult it is to recapture that. He was stable worn and in need of work. His timing was off and his reactions seconds slow. He did practically no work in the clinches, he couldn't or wouldn't get off first and let Hamas carry the fight to him. There was no appetite in the man's belly, no desperation from the clangs of the bell. He could have won had he fought the whole fight the way he battled the last three minutes. No the caravan has passed by. The day of the champion Schmeling is definitely done.

One hates to see it, and one hates to pass the verdict, but there is no other. Perhaps, with a fight or two under his belt, he may keep a fair level for a few years, but the cut over the left eye is the beginning of the end—nobody ever cut Schmeling before. Stribling gave him a shiner in Cleveland. Nobody else ever marked him. He is beginning to sop up punches. Hamas hit him six and seven times a minute without a return. His style is scrambled, and he is master of none. The goal no longer glitters as brightly. The flame of combat flickers. Ave atque vale, Schmeling.

(Copyright, 1934, by Chicago Tribune-N. Y. News Syndicate, Inc.)

Emory and Henry Five Trounces King, 59 to 19

Bristol, Va., Feb. 14 (Spl.).—Unleashing a general bombardment on the goal, Emory and Henry College's basket ball team scored a lopsided 59-to-19 victory over King College here. The game was a runaway after the first five minutes, with Glen Roberts, Propps, Robinson and Countiss scoring almost at will.

Handling the ball adeptly and showing uncanny accuracy in their shots, the Wasps were ahead, 28 to 4, at the end of the first half, which was unusual in that not a foul was called on an Emory player during the period. In fact, it was midway of the second half before Fulk, Wasp forward, was tagged for the first Wasp foul. In all, King had only six free throws, capitalizing on three, while Emory had 20 and scored 13.

Western's Reserves Rout Landon, 27-11

As a strategist, Coach Cliff Moore, of Western High School, was a successful failure yesterday afternoon as his charges walloped Landon, 27 to 11. Intent upon developing new material, Moore started an all-reserve team, intending to yank it when Landon started running up the score, but the reserves outplayed their rivals.

Brennan and Handley were outstanding for the victors, while Liezear was Landon's most prolific point-getter.

Western.	G	FG	P	Landon.	G	FG	P
Dodderidge,f	3	0	6	Martines,f	0	0	0
Pryor,f	0	0	0	Leizear,f	0	1	1
Hoskinson,f	0	0	0	Becker,c	2	2	6
Brennan,f	4	0	8	Slaughter,g	0	0	0
Handley,c	3	3	9	Castell,g	1	0	2
Page,g	0	1	1				
Edmondson,g	0	0	0	Totals	3	3	11
Wells,g	1	0	2				
Lee,g	0	0	0				
Totals	11	5	27				

Referee—Bells.

Both Hartley, Black Bills Indorsed

A. A. U. Leaders Hoping First Will Go Before Chamber Monday.

One of Two Proposals Must Be Rejected or Amended.

LEGALIZED boxing in the District of Columbia was a long step nearer realization yesterday as a result of action by the House District Committee, which voted unanimously to report favorably both the Hartley bill, providing for amateur bouts, and the Black bill, legalizing professional contests.

The amateur bill is a step in advance of the professional bill inasmuch as the Walsh boxing bill, a companion measure of Hartley's House bill, has been introduced in the Senate and favorably reported by the Senate District Committee. A professional boxing bill has not yet been introduced in the Senate.

Amateur Athletic Union leaders here were hopeful that a House vote on the Hartley bill would be taken on Monday, which is expected to be the next District day in Congress. Favorable action in the House is being viewed as certain.

Must Take Choice.

The House must take its choice between the professional and amateur bills, rejecting one or amending the other. Hartley's bill expressly forbids the staging of professional bouts while repealing that section of the District Penal Code which makes illegal the charging of admission for amateur bouts.

The District Penal Code is the obstacle in the path of amateur boxing in the schools, colleges and clubs of Washington. The penal code, forbidding the payment of boxers, does not affect amateurs inasmuch as amateur boxers receive no purses, but the section of the code preventing admissions from being charged makes amateur boxing an expensive burden to local institutions.

Under both the Hartley and Black bills, a commission of three to be appointed by the District Commissioners would be set up to govern boxing in the Capital.

Emmitsburg Victories Clinch Division Pennant

Emmitsburg, Md., Feb. 14 (Spl.).—Emmitsburg won a double victory over Walkersville in the Northern Division of the County High School League, the boys scoring, 42-to-13, and the girls winning, 32-to-15. The two-ply victory gave both Emmitsburg teams the Northern Division pennant and entitled them to meet the winners in the Southern Division for the championship of the county.

Boys.

Emmitsburg.	G	FG	P	Walkersville.	G	FG	P
Kellholtz,f	2	1	5	Hummer,f	1	0	2
Plitz,f	1	0	4	Eyer,f	0	0	0
Flohr,f	5	0	10	Mercer,f	2	2	6
Kirwin,f	0	0	0	Kerchner,c	0	0	0
Harner,c	7	1	15	Murphy,c	0	0	0
Mondorff,g	1	0	2	Eaves,g	0	0	0
Zacharias,g	1	0	2	Crum,g	1	3	5
Shorb,g	1	0	2				
Lowe,g	0	0	0	Totals	4	5	13
Hoke,g	1	0	2				
Totals	20	2	42				

Referee—Chanowski.

Girls.

Emmitsburg.	G	FG	P	Walkersville.	G	FG	P
Stonedifer,f	11	0	22	Winebrenner,f	5	1	11
Bollinger,f	5	0	10	Cramer,f	2	0	4
Smith,c	0	0	0	Murphy,c	0	0	0
Kellholtz,c	0	0	0	Trout,c	0	0	0
Hoke,c	0	0	0	Smith,g	0	0	0
Frankliln,g	0	0	0	Stauffer,g	0	0	0
Fisher,g	0	0	0				
Eyler,g	0	0	0	Totals	7	1	15
Totals	16	0	32				

Manassas Five Wins C. C. C. Game, 23-22

Fredericksburg, Va., Feb. 14 (Spl.).—Dropping a 15-to-13 lead in the first half the Bloody Angle C. C. C. lost to the Manassas C. C. C. five, 23-22.

A final spurt almost recovered the game for the brush marines, the gun ending play when their rally reached to within a point of its objective. Lee and Norfleet, with nine and eight points, respectively, led the locals in scoring, while Gleed showed the way for the winners with seven markers.

Bloody Angle.	G	FG	P	Manassas.	G	FG	P
Daniels,f	2	1	5	Syrek,f	2	0	4
Norfleet,f	3	2	8	Donoghue,f	2	0	4
Stone,f	0	0	0	Hart,c	1	0	2
Lee,c	4	1	9	Yanick,g	1	0	2
Cox,g	0	0	0	Gleed,g	3	1	7
Carwile,g	0	0	0	Germanich,g	1	0	2
Farrow,g	0	0	0				
Hallowell,g	0	0	0	Totals	11	1	23
Totals	9	4	22				

Augusta Five Rallies To Conquer Fishburne

Augusta Military Academy, Va., Feb. 14 (Spl.).—Although Brewer, opposing guard, rang up 16 points for high scoring honors, the Augusta Military Cagemen defeated their old rivals, Fishburne, in a late rally, 35-to-29.

Valentine, with 11 points, led the Augusta team to victory. With the score tied at 27-27 and five minutes to play, he and Perry came to life to put the game on ice.

Augusta.	P	Fishburne.	P
Allen,f	4	Parker,f	0
Robinson,f	1	Davis,f	9
Perry,f	0	Masters,c	2
Valentine,c	11	Marbil,g	3
Mack,g	5	Brewer,g	16
Swink,g	6		
Total	35	Total	29

Plebe Gymnastics Listed.

Annapolis, Md., Feb. 14 (Spl.).—Temple University freshmen and the Navy plebes will engage in a gymnasium contest here March 17, it was announced today by the Navy Athletic Association. The plebes will have two other meets, namely, East Side C. & M. T. High School, of Newark, N. J., March 3, and the German Turnverein, of Baltimore, February 24.

Warrenton Wins Two From Fredericksburg

Fredericksburg, Va., Feb. 14 (Spl.).—Again failing to defeat their season's jinx, the Fredericksburg Yellow Jackets dropped a double-header to Warrenton High here last night, the Horsemen winning 17 to 10, while the Fredericksburg girls team lost, 23 to 13.

The Jackets constantly threatened Warrenton's slim lead, but, with B. Davis leading the scoring with 7 points, the visitors maintained their lead until the final whistle. Teed, Wright, Calamos and Dice divided scoring honors almost equally.

Two players scored all points for the Warrenton girls team, Hazel Poe finding the ring for 17 and Anne Karp for 6. Mildred Forbush, of Fredericksburg, broke through a tight plainsman defense for 7 points, while her bottled-up mates were held to 6 markers.

Fredericksbg.	G	FG	P	Warrenton.	G	FG	P
Brown,f	0	0	0	J.Davis,f	2	1	5
Teed,f	1	0	2	Fox,f	2	0	4
Jenkins,c	0	0	0	B.Davis,c	3	1	7
Wright,g	1	1	3	Edwards,g	0	1	1
Calamos,g	1	0	2	Myer,g	0	0	0
Dice,g	1	0	2				
Sullivan,g	0	0	0	Totals	7	3	17
Payne,g	0	0	0				
Buckley,g	0	0	0				
White,g	0	0	0				
Totals	4	2	10	9			

Girls.

Fredericksbg.	G	FG	P	Warrenton.	G	FG	P
A.Smith,f	2	0	4	A.Karp,f	3	0	6
M.Forbush,f	3	1	7	H.Poe,f	8	1	17
N.Pitts,c	0	0	0	G.Harris,c	0	0	0
P.Dannehl,sc	0	0	0	Grubbs,sc	0	0	0
J.Hudson,g	0	0	0	Payne,g	0	0	0
Briggs,g	0	0	0	Woodzell,g	0	0	0
R.Bowline,g	1	0	2	Schwab,g	0	0	0
M.Brown,g	0	0	0	Bartinswab,g	0	0	0
R.Bellomy,g	0	0	0	P.Brown,g	0	0	0
				McClunb,g	0	0	0
Totals	6	1	13	Totals	11	1	23

Coach Gives Up Job.

Sistersville, W. Va., Feb. 14 (Spl.).—William J. Metzger, coach and head of the physical education department at Sistersville High School, has resigned, effective in March. He plans to return to his former home at Wenona, Ill., and enter the greenhouse business.

Funderberg to Fight Smith at Centreville

Centreville, Md., Feb. 14 (Spl.).—Benny Funderberg, of Baltimore, former sparring partner of Jack Dempsey, will be matched with Big Boy Smith, of Princess Anne, in the weekly boxing card of the Eastern Shore Athletic Club here Friday night, following a local amateur exhibition in the local ring tomorrow night.

In the semifinal professional fight, Gunner Bothel, of the U. S. Army, will meet Mel Sheppard, promising young 180-pounder. Pete Minch, of this town, who suffered a technical knockout at the hands of Tex Nichols, of Betterton, recently, will meet the same opponent again, and in the opener Russell Driscoll will meet Henry Gonzales, of Betterton.

A one-hour wrestling bout will see Swede Garbo, a familiar figure on the Eastern Shore, in action against Harry Child, of Baltimore. Both are former Loyola College students. Child has met Gus Sonnenberg, Ray Steele and some of the best in the grunt and groan game.

1934 Plans Made By Valley League

George Holtzman Named Head of Circuit.

Harrisonburg, Va., Feb. 14 (Spl.).—Baseball again is to reign as king of sports in the Shenandoah Valley, judging from the enthusiasm shown at a reorganization meeting of the Valley League.

Harrisonburg, New Market and Woodstock appear certain to have clubs in the league next summer. Bridgewater, the fourth member of the circuit last season, is expected to have a club in the fold.

George Holtzman, of Mount Jackson, was elected president of the circuit at the meeting to succeed the late Verne R. Slater, of Harrisonburg, who piloted the league through its first season last summer. W. C. Chandler, Harrisonburg, and Carlos Thuma, Bridgewater, were chosen vice-presidents.

Post Mortems . . .

The female of the species is more deadly than the male . . . in collecting blue ribbons at the current Westminster dog show at Madison Square Garden . . . and since 1907, fox terriers have won the award as the best dog in the show twelve times . . . an organized cheering section from Penn State helped Hamas to beat Schmeling at Philly . . . Hamas, known as a football hero at Penn State, was better known as a boxer in college . . . and still better known as the best basket ball player ever to represent the Nittany Lions on the court . . . if the District legalizes amateur boxing, the scramble for boxing commission posts will make the Klondyke gold rush look tame . . . Clark Griffith picks the Chicago Cubs to win the National League pennant . . . forgetting that the Giants are still in the league.

Jimmy Erwin was once a sparring partner for Jess Willard . . . when Max Schmeling goes to Spain for his bout with Paulino Uzcudun, Red Barry will be in the group as a sparring partner . . . which is a far cry from sweeping out the Mohawk clubrooms . . . the racing bill for the District introduced by Representative Black has no more chance of surviving than the proverbial snowball in . . . Key West . . . Allen Hall and Alfred De Oro, leading contenders in the world three-cushion billiard tournament are not on speaking terms . . . which reminds us that Welker Cochran and Willie Hoppe have refused to speak to each other for years, despite the fact they often meet around the table . . . and then there is the story about the husband and wife who conversed with each other only via the letters in the alphabet soup.

Minton Wins at $10.90 as Four Horses Finish Noses Apart in Hialeah Feature

Terrier Runs A Thrilling Second

Broad Meadows Third; Favored Fancy Flight Tires, Fades Out.

Crazy Jane Triumphs for $12.90 Mutuel; Zulu Lad Scores.

HIALEAH PARK, Feb. 14 (AP).—Four horses came down to the wire noses apart in the Mariana Purse here this afternoon to provide the most thrilling finish of the meeting. The Shandon Farm's Minton, strongly ridden by Eddie Litzenberger, tiny Calgary, Canada, apprentice, stuck the tip of his nose in front in the last lunge to emerge victorious. Right alongside came N. E. Stanton's Terrier, Jones & George's Broad Meadows and J. E. Smallman's Fancy Flight, the latter favorite. Minton covered the six furlongs in the brilliant time of 1:10 3-5 and paid $10.90 straight.

The return of warm weather, a fast track and the usual eight-race bargain bill on a Wednesday attracted another banner crowd for the sport.

Fancy Flight Tires.

Fancy Flight, gifted with high early foot, stole a good lead, as expected, but the competition became too keen for the filly when the "money" came in sight. Broad Meadows, showing improvement under Porter's hard urging, forced the pace, while Terrier and Minton followed clase by. After entering the stretch, little Litzenberger shot Minton covered the 6 furlongs in mount fought it out tenaciously with Terrier, on the outside, and Broad Meadows. Fancy Flight tired just enough to fade out of the picture.

Dark Conquest finally graduated from the maiden ranks in the first race, and his task was a simple one. The gelded son of Traumer met very mediocre opposition and he outran the field all the way to win by 5 lengths under Alfred Robertson. Earl Porter made a bid to win with the long shot Tremolo, which saved the place by a half length from Heiress. The winner was a $3.30 choice.

The Manhasset Stable's Sablin, a first-time starter coupled with Greentree's Up and Up, turned in an auspicious effort to win the juvenile dash. Silvio Coucci had the son of Display on the head end from the start and the colt drew farther clear with each stride, passing the judges a length and a half before Prosecutor. The latter was an easy second over Evangelist, while Up and Up was just out of the picture. The entry was heavily backed, returning $3.70.

Crazy Jane, which couldn't win this winter for J. E. Widener, was privately purchased by Paul Ratti early today and made good at the first asking in the third contest. Well handled by Johnny Gilbert, the Daughter of Haste came from close off the pace entering the stretch and easily moved away from Beefsteak to score by a length and a half, paying $12.90. Beefsteak ran Aunt Flor into early defeat and held on well to save the place by four lengths. Aunt Flor was an easy third.

Moane Keala Scores.

Charlie Kurtsinger, who returned to winning form the day before on Charlie K, scored his second success of the winter in the fourth race astride Moane Keala. Claremont ran the $10.70 shot to a half length, while beating Hastipast nearly two lengths for the place. It was a two-horse affair from the start, with Claremont weakening in the last sixteenth. Drombo, the favorite, got off very slowly and could not overcome the handicap.

Zulu Lad had the speed of a smart field of sprinters in the St. Valentine Purse, sixth on the card, and lasted to score a surprise triumph at $26.10 for $2. Precept again was second, having a length to spare over Herowin. Zulu Lad rushed to the front and disposed of Piety and Don Manuel, the latter a heavily played Chicago invader, which won his last four starts as a juvenile. Precept, slow to find his stride, closed very fast and was wearing the winner down, losing by a half length.

Renewed won his second straight race over the turf course in the seventh. Apprentice Litzenberger grabbed himself a double, piloting the veteran home by a half length. Bright Beauty closed a great gap, as in her last start, and nosed out Fingal for place honors. Renewed ran Chuck B into the ground in the first 6 furlongs and lasted under strong handling to pay $11.70.

Hialeah Park Entries.

(Associated Press.)

FIRST RACE—Six furlongs; purse, $700; claiming; for 4-year-olds and upward.
1 Black Target...115 | 7 ‡Mannerism ..114
2 Suspicious ....109 | 8 Tetra Domino.112
3 In High.......115 | 9 *Steel 110
4 †Style Corner..108 | 10 Blarney Castle.112
5 *Happy Scot...112 | 11 Fervid 112
6 *‡Love Offer'g.104 |
‡C. E. Hamilton and H. Ootu entry.

SECOND RACE—Nursery course; purse, $600; claiming; for 2-year-olds.
1 Lady Adair....112 | 5 Migrate 112
2 Hasty Glance..112 | 6 The Vogue.....112
3 *Merry Bud....107 | 7 Neon 112
4 Canoble Lake.107 | 8 *Whoa Back....110

THIRD RACE—One mile (chute); purse, $600; claiming; for 4-year-olds and upward.
1 Butter Beans...100 | 5 Pencader 107
2 Phan. Legion...110 | 6 Excitation 104
3 *Polisher ......99 | 7 Chu Chu.......102
4 Chain ....107 | 8 Canon Law.....102

FOURTH RACE—Six furlongs; purse, $600; claiming; for 3-year-olds.
1 Ladogan ....111 | 4 *Chrysmute 104
2 *Marge ....104 | 5 Clonard 114
3 *Barter'g Kate.101 | 6 Fire Mask......110

FIFTH RACE—One mile (out of chute); purse, $1,000; the Eau Gallie; for 3-year-olds.
1 Coequel ....105 | 4 Brown Toney...110
2 Boy Valet.......110 | 5 Bender First....110
3 Gay Joe.........105 | 6 Somebody 110

SIXTH RACE—One mile (chute); purse, $600; claiming; for 3-year-olds.
1 Taunton ....115 | 5 †Indian Salute..108
2 *Inflate ....103 | 6 *Eurydice 105
3 *Toytime ....108 | 7 Flaghorn 103
4 Sturdy Ark.......108 |

SEVENTH RACE—One mile (chute); purse, $600; claiming; for 3-year-olds and upward.
1 *Little Corporal.100 | 6 *Raccoon 110
2 *Stone Martin..110 | 7 *Musing 102
3 Singing Heart...108 | 8 *Volta Maid....100
4 Solid Amer'n...100 | 9 Fleet Flag......115
5 Off Duty.......100 |
*5 lbs. apprentice allowance claimed.
*7 lbs. apprentice allowance claimed.
Weather, clear; track, fast.

Strange as It Seems —By John Hix

For further proof address the author, inclosing a stamped envelope for reply. Reg. U. S. Pat. Off.

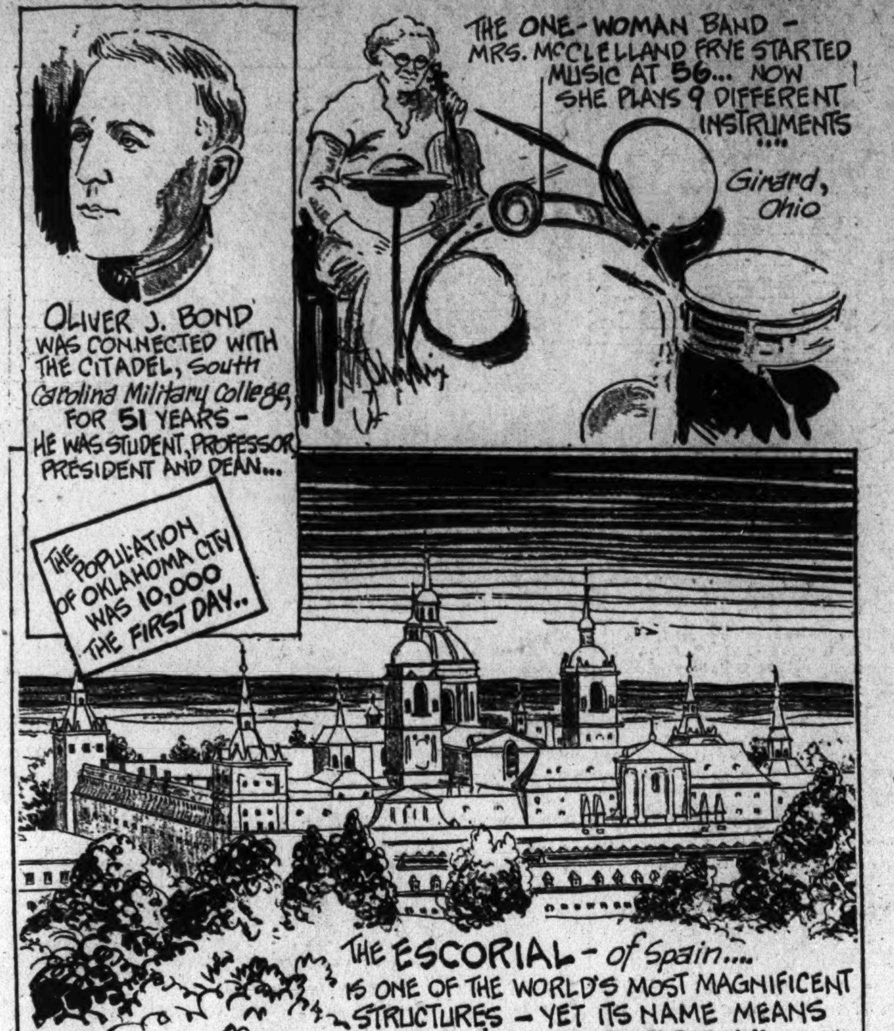

The Escorial, which is located in a barren district of Spain about 31 miles northwest of Madrid, is one of the most remarkable buildings in the world. It is also one of the largest, covering nearly 400,000 square feet. It includes many towers, gateways, about 14,000 doors, and 11,000 windows—and its art treasures are world famous and priceless.

Yet, strange as it seems, the name Escorial means, literally, "a heap of rubbish."

Mrs. Frye, 63-year-old grandmother, of Girard, Ohio, can play just about every instrument in an orchestra—including one of her own invention. Orthodox instruments which she uses include the harmonica, saxophone, trumpet, barytone horn, violin, melophone and drums. She also gets music out of a "bottle xylophone" which she made for herself.

She got a late start in music. Her 8 children and 13 grandchildren kept her so busy that she did not find time to devote herself to it until she was 56.

On April 21, 1889, there was no Oklahoma City, no population, and very little else except good land. The Government opened the land to settlement on the next day, and at a given signal thousands of settlers surged into the new country on horseback, in wagons and on foot. By nightfall of the first day 10,000 people had moved into what is now Oklahoma City, to live under tents until more permanent shelter could be provided.

Tomorrow—The King Who Took Part in His Own Funeral.

Colors give added realism to strange things and happenings illustrated by John Hix on a full page in The Sunday Post.

At the Post . . .

with **Bill Bennings.**

Dear Al: Hialeah Race Track, Feb. 14.

I received four telegrams today. In substance they each said, "Remarkable that you took credit for winner on Below Zero stop please send name and address of bookmaker who pays off on disqualified horses stop." I will have to admit that I'm a trifle punch drunk. After all, I'm just trying to get the horses I name home in front. One thing ihs certain, friend, I didn't disqualify him. If I could have disqualified about 31 horses today, Mike and I would have cashed on seven winners. As it was, we managed to smuggle one home.

BILL.

First race—Happy Scot escapes top weight by taking an apprentice rider. This fellow has been working and deserves the top ranking among these. **Fervid** and **In High** appear to be the best of the others. Suspicious is entered and will be dangerous should track conditions change.

Second race—Migrate had little racing luck last out. Free sailing tomorrow will find this one battling for the main end of the purse. **Neon** has been in the money frequently and should get some part of the award here. **Whoa Back** to complete the cash picture.

Third race—Excitation seems to have found a promising spot in this mile. Carries light weight and is ready. **Phanton Legion** is dangerous. **Butter Beans** and **Chu Chu** are possible upsetters.

Fourth race—Ladogan packs enough punch to lead this field to the wire, I do believe. **Bartering Kate** and **Fire Mask** look like the ones to cause the most trouble.

Fifth race—Coequel gets a fling in fast company and goes with the Bennings stamp of approval. No stand out but a horse with a good fighting chance of getting home at excellent odds. **Gay Joe** and **Boy Valet** for the rest.

Sixth race—Eurydice has defeated this kind before. Needs only an encouraging ride. **Flaghorn** is ready to make a race out of it as is **Indian Salute.**

Seventh race—Little Corporal comes off that winning sprint, picks up only 100 pounds and may surprise by defeating **Raccoon** and **Fleet Flag.**

Gonzaga Defeats Friends, 34 to 21

Puts on Pressure in Last Half of Triumph.

Applying pressure in the second half after being held to a 14-6 advantage in the first, Gonzaga defeated Friends School, 34-21, yesterday afternoon on the Purple's court.

Dick Vosby, high scorer with an even dozen points, kept Friends in the running until midway in the final period when his team wilted, and Gonzaga, led by Billy Boyle, went on to win. Phil Roache's floor game for the winners was outstanding.

Gonzaga.	G	FG	P	Friends.	G	FG	P
Roache.f	2	0	4	Vosby.f	6	0	12
Halloran.f	2	0	4	Smith.f	1	0	2
Munhall.c	3	1	7	Bakin.c	3	1	7
W.Boyle.g	6	1	13	Davis.g	0	0	0
J.Boyle.g	1	0	2	McKay.g	0	0	0
Mann.g	2	0	4				
Totals	16	2	34	Totals	10	1	21

Referee—O'Meara.

Walker's Mother Dies After Lengthy Illness

Elizabeth, N. J., Feb. 14 (U.P.).—Mrs. Elizabeth Walker O'Loughlin, 57, mother of Edward (Mickey) Walker, former welterweight and middleweight champion boxer, died today after a long illness.

Walker was at the bedside. Funeral services will be held Saturday.

The Post's Consensus at Hialeah Park

The following consensus has been compiled by The Post from the selections of the leading handicappers of the turf. The figures show how the selections were rated.

Consensus of Leading Handicappers

First race	Second race	Third race	Fourth race	Fifth race	Sixth race	Seventh race
Style Corner (23)	Neon (31)	Excitation (29)	Ladogan (38)	Boy Valet (29)	Eurydice (32)	Raccoon (30)
Happy Scot (20)	Migrate (20)	Phan. Legion (22)	Fire Mask (27)	Gay Joe (20)	Flaghorn (23)	Fleet Flag (28)
In High (15)	Whoa Back (15)	Butter Beans (21)	Barter. Kate (21)	Brwon Toney (17)	Indian Salute (16)	Volta Maid (20)

Bennings, Washington Post

Happy Scot	Migrate	Excitation	Ladogan	Coequel	Eurydice	Little Corporal
Fervid	Neon	Phantom Legion	Bartering Kate	Gay Joe	Flaghorn	Raccoon
In High	Whoa Back	Butter Beans	Fire Mask	Boy Valet	Indian Salute	Fleet Flag

Best bet—Eurydice.

Louisville Times, Associated Press

Black Target	Hasty Glance	Phantom Legion	Ladogan	Somebody	Indian Salute	Fleet Flag
In High	Lady Adair	Chain	Bartering Kate	Coequel	Taunton	Stone Martin
Happy Scot	Migrate	Excitation	Chrysmute	Brown Toney	Flaghorn	Raccoon

Best bet—Fleet Flag.

Racing Selections

Fair Grounds.
(For good track.)
1—Diesel, Bourland, Olive Sabbath.
2—High Clover, Altena, Fair Cynthia.
3—Chianti, Half Day, Flying Don.
4—Indian Lore, Transact, Spanish Knight.
5—Outbound, Rubio Chimney Sweep.
6—Skirl, Pulis, Dignified.
7—Donie, Baigdora, Three Daggers.
8—The Orleanian, Entrap, Gold Mint.
Best bet—Donie.
—Louisville Times (A.P.).

Agua Caliente.
(For fast track.)
1—Pima Gayle, Susie Price, Gordita.
2—Little Broom, Brimsey, Sand Baby.
3—Garnet B., Justa Hymn, Snowberry.
4—Deepie, Sir Satin, Polycron.
5—Judge Leuders, Royal Julian, Chuno.
6—Donald, Cartago, Judge Austin.
7—Leader, Too Much Talk, Mighty Cute.
8—Mittens, Blunder, Dazetta.
Best bet—Deepie.
—Louisville Times (A.P.).

Tampa.
(For fast track.)
1—Lady Chilhowee, Lawyer, Plumage.
2—Dolice, Salve, Errant Lady.
3—Black West, Griffin, Our Johnny.
4—Vladimir, Meloy, Tollie Young.
5—Zembla, Greenwald, The Break.
6—General Campbell, Star Play, Pan.
7—Bun D., The Gen, Allegretto.
Best bet—Vladimir.
—Louisville Times (A.P.).

Tampa Downs Results.

(Associated Press.)

FIRST—Five and one-half furlongs; purse, $400; claiming; for 3-year-olds and upward.
Annete B, 103 (Manifold). 15.90 4.50 2.60
Bank Shot, 115 (Watson)....... 2.40 2.20
Corida, 100 (Tilden) 2.70
Broom Lady, Falmouth Belle, Dawn Patrol, Wild Lassie and Bo Al also ran. Time, 1:07.

SECOND—Five and one-half furlongs; purse, $400; claiming; for 3-year-olds and upward.
Lawyer, 110 (Brennan)...... 6.50 4.70 4.30
Hamburger Jim, 115 (Montgomery) 6.20 5.00
Wild Rosebud, 100 (Critchfield).....12.30
Moselle S., Dolice, Eyota, Plum Orchard and Guidess also ran. Time, 1:07.

THIRD—Five and one-half furlongs; purse, $400; claiming; for 3-year-olds and upward.
Canonazo, 105 (Pruchnicki) 17.80 11.00 5.50
Tennywood, 115 (Tilden)....... 4.80 3.70
Carnival, 115 (T. P. Martin)........ 2.40
Toltec, Sweet Lacruse and Chance also ran. Time, 1:06 2-5.

FOURTH—Six furlongs; purse, $400; claiming; the Memories; for 4-year-olds and upward.
Apprehensive, 101 (Sorenson) 7.40 3.20 2.50
Premeditate, 105 (Guess)...... 5.30 3.80
Quorum, 108 (Manifold) 3.00
Tollie Young, Bad Axe and Best Man also ran. Time, 1:11 4-5.

FIFTH—One and one-sixteenth miles; the "St. Valentine" Purse, $400; claiming; for 3-year-olds and upward.
Fort Dearborn, 107 (Sorenson) 4.40 2.40 2.20
The Break, 107 (Manifold)..... 2.60 2.30
Impeach, 117 (Eames) 2.40
Minera, Enigmatic and Swagger Stick also ran. Time, 1:46.

SIXTH—One and one-eighth miles; purse, $400; claiming; for 4-year-olds and upward.
Lone Hand, 107 (Mozer)... 7.50 2.60 out
Oaten, 105 (Manifold).......... 2.30 out
Le Ministre, 110 (T. P. Martin).......... out
Bounding Deep, Drastic Lass also ran. Time, 1:53 3-5.

SEVENTH—One mile and 70 yards; purse, $400; claiming; for 3-year-olds.
Gold Pot, 108 (Brennan)...10.90 5.40 2.20
Broad Royal, 108 (Landolt)..... 4.20 2.20
Blind Chatter, 103 (Sorenson)......... 2.20
Miss Mascara, Suncircle, Elan also ran. Time, 1:45.

Tampa Downs Entries.

(Associated Press.)

FIRST RACE—Six furlongs; purse, $400; claiming; for 3-year-olds and upward.
1 L. Chilhowee...106 | 5 Lawyer 108
2 Nitten Nancy....95 | 6 †Plumage 101
3 Wild Lassie.....106 | 7 Quiet Chat......111
4 Mareve ....108 |

SECOND RACE—Five and one-half furlongs; purse, $400; claiming; the Palmerin; for 3-year-olds and upward, fillies.
1 †Salve ....99 | 5 Arson 112
2 †Nourrice .....102 | 6 †Errant Lady...105
3 †Chance Age....99 | 7 Corida 106
4 Dolice ....106 |

THIRD RACE—One mile; purse, $400; claiming; for 3-year-olds and upward.
1 Sweet Lacruse..115 | 6 †Black West.....108
2 †Prin. Westend.108 | 7 Cabainia 112
3 *Earfull ....110 | 8 Annete B.......110
4 †Our Johnny...108 | 9 Broom Lady.....100
5 Griffin ....115 |

FOURTH RACE—Five and one-half furlongs; purse, $400; claiming; for 3-year-olds and upward.
1 †Vladimir ......111 | 4 *Meloy 113
2 *Benares ....101 | 5 Mynheer 116
3 Sunny Moments.100 | 6 *Tollie Young...118

FIFTH RACE—One and one-sixteenth miles; purse, $500; claiming; the Tampa Bay; for 4-year-olds and upward.
1 †The Break.....113 | 4 Greenwald 115
2 †St.Christopher.106 | 5 *Zembla 100
3 Foreword ....110 |

SIXTH RACE—One and one-sixteenth miles; purse, $400; claiming; for 4-year-olds and upward.
1 Sure Hills.....105 | 5 *Gen. Campbell.106
2 †Athens ....98 | 6 Pan 110
3 †Star Play.....104 | 7 Nutlet 105
4 Trieste ....110 |

SEVENTH RACE—One and one-sixteenth miles; purse, $400; claiming; for 4-year-olds and upward.
1 †Young Bill...108 | 4 †Allegretto 106
2 Hosain ....110 | 5 *The Gen.......103
3 †Wood Honey..103 | 6 *Bun D.........98
*5 lbs. apprentice allowance claimed.
†7 lbs. apprentice allowance claimed.
Weather, clear; track, fast.

Fair Grounds Entries.

(Associated Press.)

FIRST RACE—Six furlongs; purse, $400; claiming; for 4-year-olds and upward, fillies and mares.
1 *Mardelle ......107 | 7 Jessie Carey....112
2 *Side Show......107 | 8 Olive Sabath....110
3 *Thorese Girl...105 | 9 Tryandagain 112
4 Jesemola ....110 | 10 *Sallie B'rland.105
5 Nutting ....110 | 11 *Diesel 107
6 *Alcove ....107 | 12 *Tiny Wrack....107

SECOND RACE—Six furlongs; purse, $400; claiming; for 3-year-olds.
1 *Transcribe ....105 | 7 Altena 105
2 *Lightin Bill....105 | 8 Morning Cry....108
3 Mere Wave......110 | 9 *Luculent 105
4 *Just Move......105 | 10 *Ceylon 108
5 *Esperanto ......100 | 11 *Fair Cynthia..100
6 High Clover.....113 | 12 Sir Koster.......113

THIRD RACE—Six furlongs; purse, $400; claiming; for 4-year-olds and upward, horses and geldings.
1 *Parade Step...108 | 7 *Le Bruyere....103
2 Whitharral .....108 | 8 Epin 110
3 *Chianti ....105 | 9 Flying Flynn...108
4 Manners ....110 | 10 Athol 110
5 *Flying Don.....105 | 11 *Half Day.......105
6 Civollag ....110 | 12 Infinity 110

FOURTH RACE—One and one-sixteenth miles; purse, $400; claiming; for 3-year-olds and upward, maidens.
1 Arctic Star.....107 | 7 Ria Nara.......102
2 Santa Roma.....107 | 8 Betty U.........105
3 Spike ....112 | 9 Transact 107
4 Millefiore ......107 | 10 Vindicated 107
5 Lunch Kit......102 | 11 Indian Lore.....107
6 Struggles ......105 | 12 Span. Knight...107

FIFTH RACE—Six furlongs; purse, $500; claiming; the Paper Box Manufacturers' Handicap; for 3-year-olds and upward.
1 †Rubio ....107 | 6 †Risky Miss....103
2 Chimney Sweep.108 | 7 *Secluded 100
3 Walter D. ....107 | 8 Outbound 110
4 Nell Kuhlman..109 | 9 Don Vern.......110
5 Cruising ....110 |
†T. C. Worden entry.

SIXTH RACE—One and one-sixteenth miles; purse, $400; claiming; the Ralph Richardson; for 4-year-olds and upward.
1 Sporting Pearl.104 | 4 *Pan Toy........104
2 *Pulis ....104 | 5 *Skirl 106
3 Dignified ....109 | 6 Bert John.......111

SEVENTH RACE—One and one-eighth miles; purse, $400; claiming; for 4-year-olds and upward.
1 Three Daggers.113 | 7 Baigdora 111
2 *Flying Giblon.108 | 8 *Baggataway 104
3 *Donie ....110 | 9 *The Bigamist.108
4 *Interior ....108 | 10 *Blk. Diamond.110
5 Gold Ridge.....111 | 11 *Happy Lad.....106
6 *Dodiodo ......108 | 12 Go Fetch........113

EIGHTH RACE — (Substitute); 1 1-16 miles; purse, $400; claiming; for 4-year-olds and upward.
1 *Wes's Twinkle.100 | 7 Totem 112
2 Aerial Trumpet.112 | 8 *Entrap 107
3 Johnny Shaw...110 | 9 *Dreamy Belle.100
4 *Gold Mint.....107 | 10 *The Orlean'n.107
5 *Wild Kitty.....102 | 11 *Busy Tongue..100
6 *Singleam ......100 | 12 *Medius 107
*Apprentice allowance claimed.
Weather, clear; track, good.

Fair Grounds Results.

(Associated Press.)

FIRST—Three and a half furlongs; purse, $400; claiming; for maiden 2-year-old fillies.
Count. Bina, 108 (Arcaro) 12.80 4.20 3.20
Kissinbux, 107 (McDermott)..... 4.20 2.40
Susie V., 114 (Pool) 2.80
Stiria, Fairy Glen, *Hon Ba Hiu, Truly, Annie N., *Imperial Betsy and Blow Away also ran. Time, 0:43. *Field.

SECOND—Six furlongs; purse, $400; claiming; 4-year-olds and upward; horses and geldings.
Princeton, 115 (Dous'ty) 4.00 2.60 2.80
Grand Champion, 115 (Wall).. 2.80 3.20
Cloido, 110 (Lowry) 12.00
Battling On, Clolrado, William C., *Pennant Bearer, *Floorwalker, Probationer, Buzz Leary, *Ad Remmeon and Lothario also ran. Time, 1:14 3-5. *Field.

THIRD—Six furlongs; purse, $400; claiming; 3-year-olds.
Stuart Fiaid, 100 (Jacobs) 4.60 5.60 3.00
Chica, 105 (Willhite) 70.40 19.00
*Forest Avenue, 105 (Westrope)..... 2.60
Donacare, Cold Spill, Alda Marie, Doeskin, Whisk Me, *Fawn Leap, Witch Craft, Kissie and *Snow Play also ran. Time, 1:14 1-5. *Field.

FOURTH—Six furlongs; purse, $400; claiming; for 4-year-olds and upward.
Our Justice, 110 (Reno). 37.40 11.80 7.20
LaSalle, 112 (Jacobs) 3.00 2.80
Jar Age, 107 (Willhite) 3.00
Preferred, Anne L., Flying Home, Kai-Finn, Captain Red also ran. Time, 1:12 1-5.

FIFTH—One mile; purse, $500; allowances; the Cabildo; for 3-year-olds.
Cursor, 106 (Haas)......... 6.40 3.20 2.20
Pharatime, 100 (Arcaro) 2.80 2.20
Black Peter, 106 (Jacobs) 2.20
†Play Hooky, †Petite Julia, Running Heel also ran. Time, 1:41 1-5.
†Southland Stable entry.

SIXTH—One and one-sixteenth miles; purse, $400; claiming; for 4-year-olds and upward.
Slapped, 103 (Haas)....... 4.20 2.40 2.40
Flying Cadet, 109 (Jacobs)...... 2.60 2.40
Miss Careful, 106 (Hale) 2.60
Hillsborough, Sweeperman also ran. Time, 1:45 4-5.

SEVENTH—One mile; purse, $400; claiming; for 4-year-olds and upward.
Surly, 107 (Reno) 35.20 11.80 6.60
Burnside, 112 (Pichon) 4.40 3.20
Barney Sexton, 110 (Jacobs) 3.00
*King Pin, Ben Bernie, Dandy Dan, Finnie, Thistle Fyrn, Buddy Apolis, *Bright Spirits, Switch, *Claret also ran. Time, 1:41 3-5. *Field.

Chart of Hialeah Park Races

Associated Press, Wednesday, February 14, 1934.

WEATHER, CLEAR; TRACK, FAST.

FIRST RACE—Seven furlongs (out of chute). Purse, $700, claiming prices $2,000 to $1,500. For maiden 3-year-olds and upward. Start good. Won galloping; place driving. Went to post at 2:16. Off at 2:21½. Winner, Fair Fields Stable's ch. g. (4), by Traumer—Sun Vive. Trained by J. Whyte. Value to winner, $525; second, $100; third, $50; fourth, $25. Time, 1:25 1-5.

Horses	Wgt.	Post	St.	¼	½	¾	Str.	Fin.	Jockeys	Straight
DARK CONQUEST	112	1	4	1^{2}	$1^{1¼}$	1^{2}	1^{1}	1^{5}	Robertson	$1.65
TREMOLO	98¼	3	5	4^{2}	5^{2}	2^{2}	$2^{1½}$	$2^{½}$	Porter	14.20
HEIRESS	110	6	10	$6^{1¼}$	3^{h}	$3^{¼}$	$3^{½}$	3^{h}	Gilbert	28.40
CARLARO	115	12	1	$5^{¼}$	6^{2}	$6^{¼}$	4^{2}	4^{2}	Workman	3.90
DONNA BETTINA	91	2	11	10^{h}	9^{1}	9^{1}	$7^{½}$	$5^{¼}$	Litzenberger	45.80
SHUFFLE OFF	104	11	6	3^{2}	4^{h}	$5^{1¼}$	5^{h}	6^{2}	Coucci	14.20
RIFLEMAN	105	8	8	8^{h}	8^{2}	7^{2}	$6^{½}$	7^{1}	Saunders	76.20
JUSTA PLAY	97	10	9	$9^{1¼}$	7^{h}	8^{h}	$8^{½}$	8^{1}	Haines	36.60
BARDSTOWN	105	5	7	7^{h}	10^{2}	10^{2}	10^{2}	9^{2}	S. Renick	125.50
PASS	102	4	2	$2^{1¼}$	$2^{1¼}$	$4^{¼}$	$9^{¼}$	10^{12}	Mattioli	16.30
CHATTERBRAND	105¼	3	12	$11^{¼}$	11^{2}	11^{2}	11^{2}	11^{2}	Kurtsinger	57.10
SMOKE CLOUD	106	7	3	12	12	12	12	12	Tipton	280.90

Two-dollar mutuels paid—DARK CONQUEST, $3.30, $2.90, $2.40; TREMOLO, $10.00, $5.80; HEIRESS, $5.30.

DARK CONQUEST was much the best. He took the lead early and under steady restraint drew away and won galloping. TREMOLO moved up with a rush and finished gamely. HEIRESS closed a big gap. CARLARO had no mishap. DONNA BETTINA had a very rough trip, but finished gamely. PASS had early speed. SHUFFLE OFF quit badly.

SECOND RACE—Three furlongs (straightaway). The Helpful. Purse, $700. For maiden 2-year-old colts and geldings. Start good. Won easily; place, same. Went to post at 2:50½. Off at 2:53. Winner, Manhasset Stable's b. c. (2), by Display—Flamante. Trained by M. C. Lilly. Value to winner, $525; second, $100; third, $50; fourth, $25. Time, 0:34 2-5.

Horses	Wgt.	Post	Start	Stretch	Finish	Jockeys	Straight
SABLIN	114	6	1	$1^{½}$	$1^{1½}$	Coucci	†$1.85
PROSECUTOR	114	4	5	2^{2}	2^{2}	Burke	2.60
EVANGELIST	114	1	4	$3^{½}$	3^{ns}	Seabo	24.90
UP AND UP	114	10	2	5^{2}	4^{2}	Workman	†
TUTTICURIO	114	3	3	$4^{½}$	5^{2}	Malley	6.80
EARLE MAXWELL	114	7	6	6^{1}	6^{1}	Jones	58.80
SUN CAPRICE	114	12	7	$7^{¼}$	$7^{¼}$	Garner	20.90
MANUAL	114	9	10	9^{1}	$8^{¼}$	Eaby	161.80
YENOOR	114	5	8	$8^{½}$	$9^{½}$	Robertson	25.50
BUDGET BOY	114	11	11	10^{2}	10^{2}	Tipton	127.60
MICA ROCK	114	6	9	$11^{1½}$	11^{1}	Meade	86.50
TOO BUSY	114	2	12	12	12	S. Renick	117.20

†Manhasset Stable-Greentree Stable entry.

Two-dollar mutuels paid—SABLIN, $3.70, $2.20, $2.20; PROSECUTOR, $2.40, $2.70; EVANGELIST, $5.50.

SABLIN, a fine-looking colt, broke fast, was sent right to the front and, running straight and true, drew away easily in the final furlong. PROSECUTOR displayed keen speed and held on well. EVANGELIST, on the inside all the way, ran a good race. UP AND UP broke well, but dropped back and came again in the final sixteenth. TUTTICURIO tired.

THIRD RACE—Six furlongs. Purse, $700, claiming prices $1,500 to $1,200. For 3-year-olds and upward. Start good. Won easily; place, same. Went to post at 3:19½. Off at 3:22½. Winner, Paul Ratti's b. f. (4), by Haste—Natica. Trained by Paul Ratti. Value to winner, $525; second, $100; third, $50; fourth, $25. Time, 1:10 4-5.

Horses	Wgt.	Post	St.	¼	½	Str.	Fin.	Jockeys	Straight
CRAZY JANE	110	2	4	$3^{½}$	2^{h}	1^{1}	$1^{1½}$	Gilbert	$5.25
BEEFSTEAK	115	3	2	$2^{1½}$	1^{h}	$2^{½}$	2^{4}	Meade	3.40
AUNT FLOR	94	7	1	1^{h}	3^{4}	3^{4}	3^{3}	Litzenberger	7.00
DONT BLUSH	107	1	3	7^{3}	6^{5}	4^{3}	4^{8}	Coucci	2.80
STEEL	107	6	5	$4^{½}$	$4^{1½}$	5^{1}	5^{h}	Hughes	8.00
GALLIC	107	8	6	5^{2}	$5^{½}$	6^{2}	6^{3}	Tipton	80.90
MACHILLA	115	9	7	$6^{½}$	7^{1}	7^{1}	7^{1}	Robertson	4.50
RED RIOT	97	5	9	9	9	9	8^{1}	Haines	64.70
JANE ELLEN	107	4	8	8^{2}	8^{2}	8^{2}	9	Mattioli	214.30

Two-dollar mutuels paid—CRAZY JANE, $12.50, $6.20, $5.60; BEEFSTEAK, $5.00, $4.20; AUNT FLOR, $5.30.

CRAZY JANE, much improved, was allowed to rate along to the middle of the turn, where she was sent to the front, drew out and won nicely in hand. BEEFSTEAK, after a long rest, came back in fine shape, showed good speed and held on gamely. AUNT FLOR had plenty of speed but tired badly. DON'T BLUSH dropped out of it early, but came again fast at the end. STEEL is worth noting. MACHILLA ran a miserable race, being outrun.

FOURTH RACE—Six furlongs. Purse, $700, claiming prices $1,500 to $1,200. For 3-year-olds and upward. Start good. Won driving; place, easily. Went to post at 3:48. Off at 3:50½. Winner, Jones & George's br. m. (6), by War Shot—Awapuhi. Trained by J. V. Pons. Value to winner, $525; second, $100; third, $50; fourth, $25. Time, 1:11 3-5.

Horses	Wgt.	Post	St.	¼	½	Str.	Fin.	Jockeys	Straight
MOANE KEALA	110	3	3	2^{3}	2^{3}	2^{3}	$1^{½}$	Kurtsinger	$4.35
CLAREMONT	112	2	2	1^{h}	1^{1}	1^{h}	$2^{1½}$	Coucci	4.40
HASTIPAST	110	5	1	$3^{½}$	3^{4}	3^{8}	3^{h}	Meade	5.60
DROMBO	113	7	7	5^{h}	$5^{½}$	4^{1}	4^{5}	Harbort	2.10
UPPERCUT	107	6	5	6^{h}	$6^{1½}$	6^{1}	5^{1}	Porter	14.50
O'NEILL	114	1	6	7	7	7	6^{4}	Workman	15.60
BLACK HARMONY	106½	4	4	4^{5}	4^{8}	$5^{½}$	7	Jones	5.80

Two-dollar mutuels paid—MOANE KEALA, $10.70, $5.70, $4.30; CLAREMONT, $5.30, $3.90; HASTIPAST, $4.50.

MOANE KEALA got away fast, followed a fast early pace, assumed the lead inside the sixteenth pole and won going away. CLAREMONT displayed keen speed, saved ground and held on gamely. HASTIPAST was well up all the way and had no excuse. DROMBO broke slow and lacked early speed, came to the outside in the stretch and finished fast. UPPERCUT had no excuse. BLACK HARMONY was never a contender.

FIFTH RACE—Six furlongs. The Mariana. Purse, $700, claiming price, $2,500. For 3-year-olds and upward. Start good. Won driving; place, same. Went to post at 4:16½. Off at 4:19. Winner, Shandon Farm's b. g. (5), by Angon—Mint Drop. Trained by J. J. Greely. Value to winner, $525; second, $100; third, $50; fourth, $25. Time, 1:10 3-5.

Horses	Wgt.	Post	St.	¼	½	Str.	Fin.	Jockeys	Straight
MINTON	108	1	5	4^{1}	4^{1}	3^{h}	1^{ns}	Litzenberger	$4.45
TERRIER	108	5	3	3^{h}	$3^{½}$	4^{8}	2^{ns}	Tipton	6.00
BROAD MEADOWS	111	3	2	2^{h}	$2^{½}$	$2^{½}$	3^{ns}	Porter	10.20
FANCY FLIGHT	109	2	1	$1^{1½}$	$1^{½}$	$1^{½}$	4^{8}	Humphries	2.00
THE POINT	113	4	4	5^{1}	5^{1}	5^{1}	$5^{½}$	Jones	2.80
BLIMP	108	6	7	6^{1}	6^{2}	6^{8}	6^{5}	Hughes	11.90
BUBBLER	113	7	6	7	7	7	7	Meade	29.20

Two-dollar mutuels paid—MINTON, $10.90, $4.90, $4.50; TERRIER, $6.30, $4.40; BROAD MEADOWS, $4.90.

MINTON broke a bit slow but made his ground, gradually came with a powerful rush in the final sixteenth and was up to win in the last stride. TERRIER, on the outside all the way, ran a game race. BROAD MEADOWS was a keen factor all the way and held on gamely. FANCY FLIGHT had plenty of speed but tired suddenly in the last 20 yards. THE POINT lacked speed and never was a factor. BLIMP ran a fair race.

SIXTH RACE—Six furlongs. The St. Valentine. Purse, $1,000. For 3-year-olds. Start good. Won driving; place, same. Went to post at 4:44. Off at 4:44½. Winner, Belair Stud's blk. c. (3), by Zev—Nedana. Trained by George Tappen. Value to winner, $700; second, $150; third, $100; fourth, $50. Time, 1:11 1-5.

Horses	Wgt.	Post	St.	¼	½	Str.	Fin.	Jockeys	Straight
ZULU LAD	110	5	1	1^{2}	1^{2}	$1^{1½}$	$1^{½}$	Stout	$12.05
PRECEPT	102	4	3	5^{2}	$4^{½}$	3^{1}	2^{1}	Meade	1.70
HEROWIN	109	3	6	6	6	6	3^{1}	Humphries	4.30
PIETY	103	6	2	2^{h}	3^{1}	5^{h}	4^{2}	Coucci	12.40
JENS SON	106	1	5	4^{h}	5^{1}	4^{1}	$5^{½}$	Jones	20.60
DON MANUEL	108	2	4	3^{2}	2^{1}	$2^{½}$	6	Corbett	1.70

Two-dollar mutuels paid—ZULU LAD, $26.10, $7.90, $4.80; PRECEPT, $3.80, $3.00; HEROWIN, $3.50.

ZULU LAD broke very fast, was sent to the front, showed fine speed, saved ground and held on well. PRECEPT dropped back soon after the start, was forced to come around the field and closed gamely. HEROWIN, badly outrun in the early part, finished with a rush. PIETY was well up from the start. DON MANUEL had speed for half a mile, then tired.

SEVENTH RACE—One and one-sixteenth miles (on the turf). Purse, $800, claiming price, $2,000. For 3-year-olds and upward. Start good. Won driving; place, same. Went to post at 5:13. Off at 5:14. Winner, A. Hullcoat's br. g. (5), by Archaic—Red Cross IV. Trained by A. Hullcoat. Value to winner, $600; second, $125; third, $50; fourth, $25. Time, 1:46.

Horses	Wgt.	Post	St.	¼	½	¾	Str.	Fin.	Jockeys	Straight
RENEWED	111	4	4	2^{2}	1^{2}	1^{2}	1^{2}	$1^{½}$	Litzenberger	$4.85
BRIGHT BEAUTY	111	5	7	7	6^{2}	6^{2}	5^{2}	2^{ns}	S. Renick	2.80
FINGAL	118	1	2	4^{1}	4^{2}	4^{2}	4^{2}	3^{2}	Meade	1.70
CHUCK B.	111	3	3	1^{h}	2^{2}	$2^{½}$	3^{h}	4^{2}	Hughes	6.80
HIGH PROOF	111	6	5	3^{2}	3^{1}	3^{h}	$2^{½}$	5^{2}	Tipton	25.10
REGO	107	2	1	5^{2}	$5^{1½}$	5^{1}	6^{2}	6^{2}	Jones	12.90
SCOUT MASTER	114	7	6	$6^{½}$	7	7	7	7	Coucci	10.60

Two-dollar mutuels paid—RENEWED, $11.70, $4.60, $2.80; BRIGHT BEAUTY, $4.20, $3.00; FINGAL, $2.50.

RENEWED got away well and, showing a decided liking for the turf course, opened a wide lead, saved ground and stuck it out gamely. BRIGHT BEAUTY trailed far back for 7 furlongs, closed with a rush and would have won in a few more strides. FINGAL worked his way up and made a game effort. CHUCK B. had plenty of speed for 6 furlongs. HIGH PROOF ran a good race.

EIGHTH RACE—One and one-quarter miles. Purse, $800, claiming prices $1,500 to $1,200. For 4-year-olds and upward. Start good. Won driving; place, same. Went to post at 5:43. Off at 5:44½. Winner, J. A. Coburn's b. h. (6), by Pot au Feu—Miss Palatine. Trained by G. W. Coburn. Value to winner, $600; second, $125; third, $50; fourth, $25. Time, 2:05.

Horses	Wgt.	Post	St.	¼	½	¾	Str.	Fin.	Jockeys	Straight
GARLIC	104	5	9	9	$7^{½}$	$6^{¼}$	$2^{½}$	1^{nk}	Meade	$3.10
JUST REMEMBER	94	3	3	$3^{½}$	$2^{½}$	4^{2}	1^{2}	$2^{1½}$	Litzenberger	10.80
SPUD	112	2	2	6^{1}	$5^{1½}$	3^{h}	$3^{½}$	3^{2}	Coucci	2.80
OLAMAY	104	7	7	1^{1}	$1^{½}$	1^{1}	4^{2}	4^{1}	J. Renick	65.60
TREK	104	9	8	$5^{½}$	6^{2}	2^{h}	5^{2}	5^{2}	Tipton	4.00
BUB McFARLAND	104	8	6	$2^{¼}$	4^{h}	8^{1}	6^{1}	6^{2}	Porter	3.10
DUNFERN	110	1	1	8^{2}	8^{h}	$7^{½}$	7^{1}	7^{2}	Robertson	48.20
ROYAL GUINEA	97	6	4	$4^{¼}$	$3^{¼}$	5^{1}	8^{1}	8^{2}	Maschek	165.80
HIGH SOCKS	104	4	5	7^{2}	9	9	9	9	Belliszi	34.50

Two-dollar mutuels paid—GARLIC, $8.10, $4.40, $3.40; JUST REMEMBER, $9.00, $4.20; SPUD, $2.90.

GARLIC trailed far back to the far turn, where he slipped through on the inside and, taking the lead at the furlong pole, outgamed JUST REMEMBER. The latter moved up with a determined bid and held on well. SPUD finished very fast. OLAMAY had plenty of speed for six furlongs. TREK moved up fast all the way, but faltered in the stretch. BUB McFARLAND had more early speed than usual and stopped badly.

Sports Losses Are Cited at Virginia

"V" Club Claims Backing to Movement to Oust Coaching Regime.

CHARLOTTESVILLE, Va., Feb. 14 (Spl.).—The University of Virginia "V" Club today struck back at supporters of Athletic Director James G. Driver and Head Coach Fred Dawson, pointing its finger of criticism at losses suffered by the university during the past four years in athletics.

Asserting that the committee action taken Saturday asking dismissal of the athletic director and the head coach was entirely impersonal, the club issued a statement in which it declared that the evidence presented will support the resolution, and that the committee is prepared to go as far as necessary to place the general athletic association on a sound basis.

Claims More Backing.

"Never in 12 years of direct contact with the University of Virginia has any athletic movemeent been acclaimed with so much widespread approval as this. The alumni, students and friends of the University have felt the need of such action for some time. These groups have needed leadership and we as a committee are furnishing that.

"Economics ever greater than those in operation during the current year are absolutely essential. Financial statements show a loss for the past four years ended June 30, 1933, of $13,568.34. Added to this should be $21,150, paid to driver and student coaches during the same period, which is shown in the budget of the physical education department and which was charged to the operating expenses of the general athletic association. This is actually an operating cost, whether paid from athletic revenue or out of funds appropriated by the State. Thus we arrive at an actual operating loss of $34,718.34. Is this an accomplishment?"

Agua Caliente Results.

(Associated Press.)

FIRST—Five furlongs; purse, $400; claiming; 4-year-olds and upward.
Swifty, 107 (Winters)...... 9.40 2.60 2.80
Lucille K., 107 (Sullivan) 2.60 2.20
The Dago, 107 (Fels) 2.40
Black Shirt, Judge Bud, *Katie L., Voyage, *Savoyard, Marie O., Little Satin, *Sir Argo and Chicaros Kid also ran. Time, 1:01. *Field.

SECOND—Five and a half furlongs; purse, $400; claiming; 3-year-olds and upward.
Jennie Gal, 103 (McCown).. 5.20 3.40 3.60
Miss Timidity, 108 (Turk)...... 3.80 3.20
King Caress, 108 (Winters) 3.60
*Northcutt, Vera Crofton, Plenty Cold, *Clarabel A., Nagatha, *Poof, Booster Twist, Lamistar also ran. Time, 1:06 2-5. *Field.

THIRD—Five and a half furlongs; purse, $400; claiming; for 3-year-olds and upward (division of second race).
Woolly Meteor, 108 (W'ters) 4.40 2.40 2.20
Oakport, 113 (Moran) 3.00 2.80
Malino, 113 (Sullivan) 7.60
Cedo, Rising Hour, *Rock Caro, Very French, Millard, *Golden Diana, Lady Aggie, *Sieg Margon also ran. Time, 1:06 3-5. *Field.

FOURTH—Six furlongs (chute); purse, $400; claiming; for 3-year-olds only.
George Holiday, 100 (Taylor) 9.00 7.00 4.40
Carl B, 100 (Craig)............14.00 7.60
Thoughtful, 105 (Stoddard) 3.80
*Paisano, Cabotin, Little Heel, Mary Ellen S, Moresure, Nada, *Lady Walker, Darraugh, *Alizette also ran. Time, 1:12 3-5. *Field.

FIFTH—Five and one-half furlongs; purse, $400; claiming; for 3-year-olds and upward.
Altmark, 108 (Taylor) 9.40 3.60 3.20
Golden Sun, 104 (Daniels) 5.40 5.60
Las Palmas, 99 (Helm) 2.60
Johnnie D., *Montaria, *Pickard, *Mystic Moon, Chatterband, Honhonest, Night Flash, Morol, Timorous also ran. Time, 1:08 4-5. *Field.

SIXTH—One and one-sixteenth miles; St. Valentine Purse, $400; claiming; for 4-year-olds and upward.
Zevar, 99 (Winters)........ 20.60 16.00 3.20
Paravick, 101 (Taylor) 4.80 3.20
Belgian Lass, 94 (Helm) 3.40
Seth's Hope, Ricciardo, Suneur, Bright Knot also ran. Time, 1:45 4-5.

SEVENTH—One and one-sixteenth miles; purse, $400; claiming; for 4-year-olds and upward.
Lady Tournament, 103 (Grayson) 9.00 5.40 2.40
*Orange Plume, 104 (Thornton). 4.80 2.80
Voltear, 114 (McCune) 2.60
Missive, Gun Strap, Aye Ready, Face Cream, *Searington, *Now Mama also ran. Time, 1:47 2-5. *Field.

EIGHTH—One and one-sixteenth miles; purse, $400; claiming; for 4-year-olds and upward.
Rosevolt, 91 (Rosengarten)..7.60 3.60 4.40
Lord Vale, 114 (Arnold)..........9.20 8.60
Don Fernando, 114 (Burns)........23.60
*Dubric, *Birdie Wrack, Bessie Lou, Dazzle On, Red Fellow, *Jas Pal, Golden Sweep, Montanaro, Flashy also ran. Time, 1:47. *Field.

Agua Caliente Entries.

(Associated Press.)

FIRST RACE—Three furlongs (chute); purse, $400; claiming; for 2-year-old maidens.
1 Pima Gayle....114 | 7 Tyee 111
2 White Bread...114 | 8 First Star.......111
3 Massaoit ....114 | 9 Fandan 114
4 Mike L. ....114 | 10 Gordita 111
5 Flytrap ....111 | 11 Lady Bowman.111
6 Susie Price.....111 | 12 Clodazz 114

SECOND RACE—Six furlongs (chute); purse, $400; claiming; for 3-year-olds and upward.
1 *Lady Westy...100 | 7 *Gaylene C.....100
2 *Sand Baby.....105 | 8 *Perry Brite....111
3 *Bonnie Kay....100 | 9 *Gene Oliver..105
4 *Brimsey ......108 | 10 *Skoll 103
5 Little Broom...110 | 11 *Bon Eva........106
6 *Ol'n Sunshine.105 | 12 *Dianora 100

THIRD RACE—Five and one-half furlongs; purse, $400; claiming; for 3-year-old maidens.
1 *Naughty Pat..100 | 7 *Ben's Hope...105
2 Iron Knight....110 | 8 *Tedrito 105
3 Gold Set.......110 | 9 *Light Heart...105
4 *Rosamond R..100 | 10 *Comity 105
5 *Garnet B......100 | 11 Snowberry 110
6 *Justa Hymn...110 | 12 *Cheyenne Boy.105

FOURTH RACE—Six furlongs (chute); purse, $400; claiming; for 3-year-olds and upward.
1 *Sir Satin.....98 | 4 *Bel Ora........100
2 *Polyfon ....105 | 5 *Early Star......89
3 *Notify ....88 | 6 *Deepie 101

FIFTH RACE—One and one-eighth miles; purse, $400; claiming; for 4-year-olds and upward.
1 *Fr. Seymour..107 | 5 *Judge Lueders.107
2 *Royal Julian..106 | 6 *Kislav 102
3 *Lieut. Kelly...102 | 7 *Zinn 102
4 *Inca ....107 | 8 Chuno 107

SIXTH RACE—One mile; purse, $400; claiming; for 4-year-olds and upward.
1 *Nappus ....103 | 6 *Kelly's Pride.100
2 *Hal Dwyer....105 | 7 Chatter On.....110
3 *El Cajon.......105 | 8 *Cartago 105
4 *Early ....100 | 9 Donald 110
5 *Mary Bane.....100 | 10 *Judge Austin.109

SEVENTH RACE—One mile; purse, $400; claiming; for 4-year-olds and upward.
1 *Too M. Talk..105 | 6 *Mighty Cute..104
2 *Principality ..103 | 7 *Prisa 98
3 *Frisco Bells....98 | 8 *Bad Boy.......105
4 *Elean's Choice.100 | 9 *Shields Valley.100
5 *Bea ....100 | 10 Leader 110

EIGHTH RACE—One mile and 70 yards; purse, $400; claiming; for 3-year-olds and upward.
1 *Shampoo ......107 | 7 Nojoqui 100
2 George Van S..112 | 8 Paige 112
3 Sam Gilmore...112 | 9 Dazetta 107
4 Cheerful Jane..95 | 10 Puss Budget...107
5 Mahomet ....112 | 11 Blunder 112
6 Mittens ....107 |
*Apprentice allowance claimed.
Weather, clear; track, fast.

Joe Palooka — Unmasked — By Ham Fisher

Joe Palooka Will Be Seen on the RKO-Keith's Screen Beginning Thursday, Feb. 15, With Jimmy Durante as "Knobby" and Stuart Irwin as "Joe" Himself.

FENDERS $1.00 UP FIXED
Expert Body Work
Axle Straightening
1625 You St. N.W.
Minor Jobs While You Wait

Stock Rallies In Late Sales Record Gains

Metals Lead in Advance; Trading Volume Drops to 1,938,360 Shares.

New York, Feb. 14 (AP).—Stocks were quiet and wishy-washy until the last hour of today's market, when a rally enlivened trading and brought a higher closing for most favorites. Volume, at 1,938,360 shares, was under the 2,000,000 mark for the first time since mid-January.

Metals again did the leading when the market decided to improve. Otherwise, there was a rather noticeable preference for automotive equipments, some motors and merchandising issues and a few oils. Net gains averaged into a rise of half a point for the price composite.

Tobaccos bogged down heavily, perhaps because of reports that one of the 10-cent cigarette manufacturers might market a new type of package at a lower retail figure.

Cigarette Shares Sag.

Cigarette shares sagged around 1 to 3 and were off at the finish, although above their lows. Alcohols had another dip, then firmed. Aircrafts found speculative currents more favorable and United rose more than 2 net while Douglas was up 1.

Mining issues still reflected expectations of beneficial action for silver; also National Lead's earnings last year, equal after preferred dividends to $6.98 a common share, against $2.92 in 1932, were encouraging.

Consolidated Oil's "recovery" dividend of 28 cents a share, its first payment since April, 1931, and a 10-cent extra by Seaboard Oil gave the petroleums some lift. Consolidated figured in heavy volume, but made little progress, though Seaboard was up nearly 2.

On Rising List.

Miscellaneous strong and active issues included Montgomery Ward, Eaton Manufacturing, Pierce Arrow, Hayes Body, Mullins, Park Utah Mines, American Smelting, Howe Sound and International Silver, which rose fractions to a couple of points.

American Telephone came forward toward the finish when it was learned that the company's December gross, representing earnings of the long lines, had increased over a year ago.

Steels were cheered by a higher operating ratio, American Rolling Mill, U. S. Steel, U. S. Pipe, Gulf States and Youngstown gaining about a point each.

Paris Gold Shrinks $130,000,000 Total

Paris, Feb. 14 (AP).—Withdrawal of nearly 2,000,000,000 francs in gold (approximately $130,000,000) from the Bank of France reserves, it was reported today, will appear in tomorrow's statement for the week ended February 9.

This heavy drain was attributed to British and American buying and lack of confidence because of Royalist rioting that forced out the Daladier cabinet.

Half of this gold, bankers said, went to England, and most of the remainder has gone, or is destined to go, to the United States. Since January 9 the bank has lost 7,000,000,000 francs in gold (approximately $455,000,000) in withdrawals, but still has 75,000,000,000 francs (approximately $4,875,000,000).

Bank Stocks

Banks.	Bid	Asked
Bank Manhattan (2)	30½	32½
Chase Natl (1.40)	29¼	30¾
Commercial (1.40)	130	140
Fifth Ave (34a)	1030	1060
First Natl (100)	1515	1555
Natl City (1)	29	30½
Public (1½)	29½	31½
Trust Co.		
Bankers (3)	63½	65½
Bklyn Trust (4)	99	104
Cen Hanover (7a)	124	128
Chemical (1.80)	38½	40½
Continental (.80)	14	15½
Corn Exch (3)	52½	54½
Empire (1)	19¾	20¾
Guaranty (20)	331	336
Irving (7)	17¼	18¾
Manufacturers (1)	20	21½
N Y Title & Mtg	½	¾
N Y Trust (6)	93	96
Title G & T	12	13½
United States (70a)	17	15
Insurance.		
Aetna Cas (2a)	50½	52½
Aetna Fire (1.60)	35	37
Aetna Life (2)	20	21½
Agricultural (2.20)	52½	55½
Am Surety	20¾	22½
Balt Amer	3½	4½
Boston (10)	447	457
Conn Gen Lif (.80)	29¾	31
Fid. & Dep	35	38¼
Firemens Ins	6¾	7¾
Frank Fire (1)	19¾	20¾
Glen Falls (1.60)	28¾	29½
Globe & Rut	51	55½
Great Amer (1)	18¾	20¼
Halifax (.90)	15½	17
Hanover (1.00)	29	30½
Hartford Fire (2)	50	52
Home Fire Sec	1	2
Home Ins (1)	22	23½
Lincoln Fire	3½	4½
Mass Bond	16	18
Natl Fire (2)	51¾	53¾
Natl Liberty (.20)	5½	6½
N Y Fire	12¼	15¼
Nor River (.70a)	19¾	21¼
Phoenix (2)	56¼	57¾
Prov Wash (1a)	27¾	29¾
St. Paul Fire (6)	124	129½
Springfield Fire (4½)	92½	95½
Sun Life	495	520
Travelers (16)	425	440
U S Fire (1.40a)	33¾	35¾

U. S. Treasury Receipts.

(Associated Press.)

The position of the Treasury February 12 was: Receipts, $11,112,999.00; expenditures, $49,239,430.20; balance, $4,244,749,-410.85; customs receipts for the month, $10,876,894.70.

Receipts for the fiscal year (since July 1), $1,606,438,483.44; expenditures, $3,806,194,762.17 (including $2,157,710,968.50 of emergency expenditures); excess of receipts, $709,240,721.27.

(United Press.)

Government expenses and receipts of the current fiscal year to February 12, compared with the corresponding period of the previous fiscal year:

	This year.	Last year.
Expenses	$3,897,194,762.17	$3,163,786,299.75
Receipts	4,606,435,483.44	1,196,243,961.18
Surplus	709,240,721.27	*1,967,542,338.57
Cash bal	4,244,749,410.85	———

*Deficit.

The Government's gold reserve rose to another record total "credit" from reduction of the weight of the gold dollar amounting to $2,807,275,280.36.

Rubber Barely Steady.

New York, Feb. 14 (A.P.).—CRUDE RUBBER—Futures closed barely steady, 3c to 8c lower. March, 10.37; May, 10.69; July, 10.95@10.96; September, 11.19.

Smoked ribbed spot closed, *10.32.
*Nominal.

Chicago Egg Futures.

Chicago, Feb. 14 (A.P.).—Egg futures, fresh graded firsts, February, 18¾; refrigerator standards, October, 20¾.

Butter futures, storage standards, February, 22¾; March, 21¼@22.

Robey's Review

Finance Economics Business

Further Study Has Convinced Careful Wall Street Analysts That Security Exchange Bill as It Now Stands Endangers the Market.

By Ralph West Robey.

By Ralph West Robey.

Opportunity for further study of the pending security exchange bill has convinced many of the more careful analysts in Wall street that the measure is much more drastic than at first realized. Several of these now seriously question not only whether the Stock Exchange could continue to operate in any real sense if the bill, as now drafted, were passed, but as well whether organizations dealing in the publication of corporate data could remain in existence. They see the possibility, accordingly, of a wholesale emasculation of the market for existing securities unless the bill is substantially modified.

That there should be such opinions as these in the financial district is not surprising. Many members of the street, of course, desire unlimited freedom to do much as they please and look upon any attempt at regulation as an unwarranted curtailment of private rights. If the question of supervision comes before these individuals, accordingly, it automatically is opposed and is interpreted as a move which materially will weaken the market and make more or less ruinous changes in our financial picture. Here, however, I am not concerned with the opinions of this group.

Criticisms Based Upon Social Point of View.

Rather, those to whom I have reference are individuals who have just as much of a social point of view and are just as sincerely interested in the economic welfare of the country as a whole as any member of the Administration. Their conclusions and criticisms of the bill, accordingly, should not be taken as a reflection of a desire for unlimited freedom but as the careful opinions of various ipdividuals who are in a position to express expert judgment on the probable effects of the bill.

Unfortunately, it is impossible to present here the views of this group in their entirety. To do so would necessitate a detailed analysis of the whole bill, because many of their objections rest upon wording rather than the general idea involved. Their general line of thought, nevertheless, can be indicated by citing one or two broad points.

Perhaps the most important of these is the requirement of reports and the responsibility for all statements made in connection with a security. The provisions here are, for all practical purposes, the equivalent of those contained in the Securities Act of 1933—the so-called truth-in-securities bill. The group of critics in question hold that just as this security bill effectively has placed a curb on all private security issues so the provisions in the security exchange bill will prevent the listing of stocks and, consequently, dry up the market. Further, and of even more importance from a social viewpoint, these provisions go clear beyond all reason in the way of protecting the public—in fact, go so far that to a marked extent they make the reports less useful to the public. Finally, it is maintained that by placing the burden of proof of accuracy upon the one making the statements a responsibility is imposed which contains such a great liability that organizations will be unwilling to assume it. A net result of these provisions, it is held, too, will be to place a relatively greater handicap upon small organizations.

Federal Trade Commission Control Raises Questions.

The second broad group of objections arises from the relationship which will be established between brokers and dealers, on the one hand, and the Federal Trade Commission, on the other hand. Here, it is emphasized, according to the present law in order to get a license one must agree not only to observe all provisions as they now stand but the later rules and regulations which may be issued by the Commission under the extremely broad powers given it. They hold that this means obeying the orders of a political body and a political body that has not been outstanding for its capacity. Further, that while in case of a dispute the broker or dealer has a theoretical right of appeal, actually this means comparatively little because the Commission's evidence is presumptively correct.

As a final point raised by this group may be mentioned their attitude on the margin requirements. Here the criticism is directed at the establishment of a statutory minimum. Such a provision, it is said, is perfectly fitted for bucket shop operations and the activities of short sellers. In no real sense, it is maintained, does it afford any protection to the public.

All of these, it seems to me, are serious criticisms of the bill as it now stands. In none of them, however, is there necessarily any fundamental conflict between those advancing these criticisms and those trying to reform the stock exchange. Granting that the real purpose of the bill is to make our financial markets of more service to the public at large, accordingly, it should be possible for the two sides to get together.

(Copyright, 1934.)

Steel Prices Unchanged.

New York, Feb. 14 (A.P.).—STEEL—Prices unchanged.

Dried Fruits Steady.

New York, Feb. 14 (A.P.).—DRIED FRUITS—Market, steady and unchanged.

Bond Market ontinues Rise On New Buying

Wider Demand Gives Push to Prices; Sales Up to $19,303,000.

New York, Feb. 14 (AP).—Favored by a continuation of the improvement in business and industry, bonds stepped up smartly today under a pronounced expansion of demand.

Transfers totaled $19,303,000, par value, compared with $13,718,000 yesterday, and the average for 60 domestic corporate issues advanced four-tenths of a point.

Little attention apparently was paid to the start of Congressional committee hearings on the bill for the Federal regulation of security exchanges.

Control Fears Ignored.

The loan market does not expect to be seriously affected by the control measure when it is finally whipped into shape for passage. A large part of listed bond dealings is on an outright basis, although margin transactions are not uncommon in some of the more speculative groups.

Both traders and investors were further cheered by a substantial advance in electric power output as well as the estimate of Iron Age that steel production, currently, was at about 41 per cent of capacity against 38 per cent last week. Earnings reports of the railroads and other corporations were also encouraging.

Secondary loans were still the most popular, although prime investment bonds improved.

Rails Lead Again.

The rails were again the leaders. In the carrier group gains of fractions to around 2 points were recorded by some issues of Santa Fe, Baltimore & Ohio, Chesapeake Corporation, St. Paul, Chicago & North Western, Delaware & Hudson, Denver & Rio Grande, Great Northern, M-K-T, Missouri Pacific, N. Y. Central, Nickel Plate, New Haven, Northern Pacific, Pennsylvania, Iron Mountain, Southern Pacific, Union Pacific, Wabash and Western Maryland.

Among the better utilities and industrials were bonds of Youngstown Sheet & Tube, Western Union, Walworth, Vanadium, United Drug, Studebaker, Skelly Oil, Richfield Oil, Paramount, International Telephone, Columbia Gas, American Water Works and American Rolling Mill.

U. S. Government securities were quiet but firm. Most foreign obligations improved. Advances of 1 to 2 or more were held by loans of Argentina, Berlin, Brazil, France, Lautaro Nitrate, Peru, Rhine-Westphalia and Great Britain. Bonds of Austria were a little heavy, reflecting the civil warfare in that country. Some Dutch Indies issues were also soft.

The Dance of the Dollar

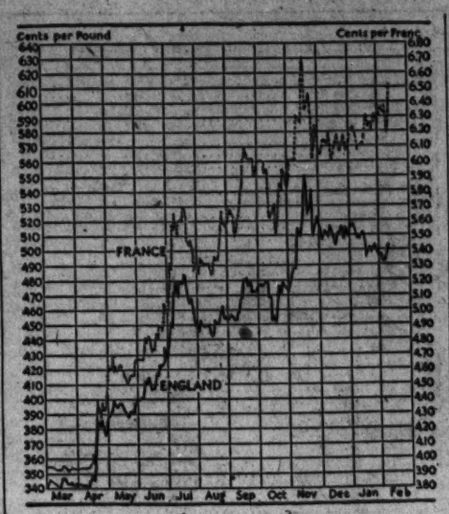

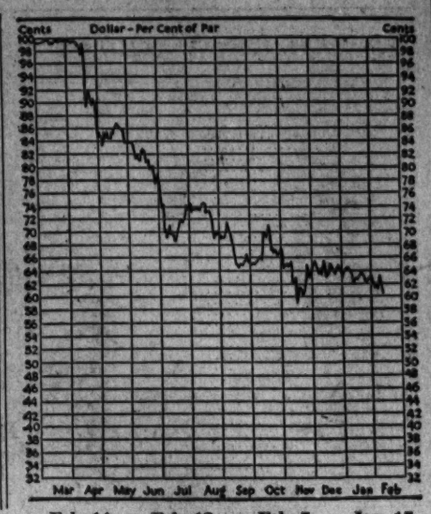

	Feb. 14	Feb. 13	Feb. 7	Jan. 17
RFC price gold	$35.00	$35.00	$35.00	$34.45
London price of gold (in dollars)	$34.58	$34.45	$34.10	$33.33
Gold value of dollar (based on gold franc rate)	60.1	60.2	62.0	62.0
Franc rate (in cents)	6.52	6.51	6.31	6.31
Sterling rate (in cents per pound)	503.24	503.28	499.69	506.95

Money Markets.

Foreign Exchange.

New York, Feb. 14 (A.P.).—Foreign exchange steady. Great Britain in dollars, others in cents.

Great Britain—Demand, 5.03½; cables, 5.03½.

France—Demand, 6.52½; cables, 6.52½.

Demand Rates.

Italy	8.70	*Austria	18.75
Belgium	23.10	*Rumania	1.03
Germany	39.07	*Argentina	33.53
Holland	66.70	*Brazil	5.52
Norway	25.33	Tokyo	30.00
Sweden	25.96	Shanghai	34.75
Denmark	22.40	Hongkong	38.37½
Switzerland	32.00	Mexico City, silver peso	28.00
Spain	13.43	Montreal in New York	99.12½
*Portugal	4.59	New York in Montreal	100.87½
*Greece	.94		
*Poland	16.90		
*Czechoslovakia	4.51		
*Yugoslavia	2.31		

*Nominal.

New York.

Call money steady; 1 per cent all day. Time loans steady; 60 days, ¾@1; 90 days, 1; 4 months, 1@1¼; 5 to 6 months, 1¼@1½ per cent. Prime commercial paper, 1¼. Bankers' acceptances unchanged.

Bar silver firmer, ⅝ higher, at 45½.

London.

Bar gold advanced 6 pence to 137s 5d (U. S. equivalent, 34.59 on basis of sterling opening at 15.03½).

Money, ¾ per cent. Discount rates, short bills, ⅞@15-16; three-month bills, 15-16@1 per cent.

Bar silver firmer, 5-16 higher, at 20¼d.

Paris.

Three per cent rentes, 68 francs 50 centimes; 4½ per cent rentes, 83.35.

Exchange on London, 77.07½. The dollar was quoted at 15.32.

Foreign Markets.

(Associated Press.)

London—Business on the stock exchange diminished today, owing to the continental unsettlement. Professional investors hesitated to start ventures, and prices were mostly unchanged to slightly easier. Transatlantic issues were uncertain, and the market closed dull.

Paris—Under fear of Austrian complications, prices on the bourse sagged. There were a few exceptions, however, notably Suez shares. The closing was heavy.

Berlin—A firm tone was registered on the boerse, dye and machine shares benefiting. The market closed sustained.

The Markets at a Glance

What the Stock Market Did.

	Wed.	Tues.
Advances	412	467
Declines	199	202
Unchanged	183	144
Total issues	794	813

Stocks—Fluctuations finally halted and stocks renewed their climb. Metals again led the advance. Gains averaged five-tenths of a point up. Sales volume dropped to 1,938,360 shares.

Bonds—Expansion of demand sent bonds to higher levels. Rails led again. Traders ignored fears of regulation. Sales increased in volume to $19,303,000.

Curb—Firm undertone predominated in curb trading and early losses were canceled or converted into gains. Sales volume increased to 255,000 shares.

Wheat—Trading was swayed by cotton dealing. Prices closed higher after early losses. Other grains joined in the advance. May wheat sold at 89½; July, at 89¼.

Cotton—An early decline of about $2 per bale was followed by recoveries. May sold at 12.23. The general market fell off 5 to 13 points. March closed at 12.06.

Rubber—Crude rubber futures closed barely steady, 3 to 8 points lower. March sold at 10.37; May, at 10.69.

Sugar—Raw sugar declined 5 points to the basis of 3.35; refined sold at 4.50.

Coffee—Spot coffee demand was quiet. Santos No. 4 sold at 11¼; Rio No. 7, at 10⅞.

Silver—Bar silver was higher. It sold in New York, ⅝ up at 45⅝ cents per ounce.

Gold—Bar gold in the U. S. was $35 per ounce. It sold in London at 137 shillings and 5 pence.

Dollar—The United States dollar was still down on foreign exchanges. It stood in New York, with reference to other currencies, $5.03½ to the English pound; 6.52½ cents to the French franc, and 39.07 cents to the German mark.

Securities Averages.

(Associated Press.)

Stocks.	50 Indls	20 RRs	20 Uts	90 Total
Yesterday	100.0	52.0	83.3	89.6
Prev. day	99.5	51.7	82.2	89.1
Week ago	101.0	52.1	86.5	90.9
Month ago	90.7	43.9	70.3	79.9
Year ago	47.6	27.3	80.0	50.2
3 years ago	132.2	104.0	179.9	136.3
7 years ago	108.8	109.4	102.3	106.3
High, 1934	105.0	54.3	90.3	93.8
Low, 1934	89.1	41.8	64.3	77.5
High, 1933	102.1	58.0	113.7	96.9
Low, 1933	42.3	23.5	61.1	43.9
High, 1932	72.3	39.8	111.0	73.9
Low, 1932	35.1	13.2	51.8	35.0

(1926 average equals 100.)

Bonds.	20 Indls	20 RRs	20 Uts	60 Total
Yesterday	79.6	85.5	86.6	83.9
Prev. day	79.4	84.8	86.2	83.5
Week ago	79.3	84.6	86.0	83.3
Month ago	74.9	77.1	79.6	77.2
Year ago	62.7	64.0	81.6	69.4
2 years ago	67.6	74.2	82.3	74.7
3 years ago	90.0	104.6	99.6	98.1
High, 1934	80.2	86.1	86.9	84.4
Low, 1934	72.6	74.1	77.2	73.8
High, 1933	77.1	84.9	88.5	83.4
Low, 1933	58.3	57.0	74.1	63.6
High, 1932	71.3	78.0	86.2	78.1
Low, 1932	58.3	47.4	70.9	57.5

(1926 average equals 100.)

(Copyright, 1934, Standard Statistics Co.)

National Lead Net Climbs to $3,828,329

New York Central Slashes Loss to $5,412,514; Hosiery Gains.

New York, Feb. 14 (AP).—National Lead Co. reported net profit for the year 1933 amounted to $3,828,329, equal to $6.98 a common share, against $2,711,604 for $2.92 a share in 1932.

Alpha Portland Cement Co. reports 1933 net loss of $604,960, against loss of $1,763,616 in 1932.

Net income of Lehigh Valley Coal Corporation for 1933 was $401,867, against loss of $1,183,283 in 1932.

Davenport Hosiery Mills, Inc., showed net profit of $179,834 last year, against $134,279 in 1932.

The preliminary report of the New York Central Railroad for 1933 shows net loss of $5,412,514, after taxes and charges, compared with loss of $18,256,400 in 1932.

Western Auto Supply Co. today declared a dividend of 75 cents on the Class A and B stocks, payable March 1 to holdings of record February 15. Three months ago regular quarterly dividends of 50 cents were paid on both issues. On February 1 last an extra dividend of $2 was disbursed.

The pamphlet report of Consolidated Gas Electric Light & Power Co. of Baltimore for 1933 shows gross operating revenue of $27,465,444, against $27,506,531 in 1933. Net income available for dividends was $5,717,096, equal to $3.91 a common share, against $6,152,554 or $4.29 a share in 1932. Current assets on December 31 last totaled $12,659,522, against current liabilities of $4,937,551, compared with $14,113,295 and $2,749,240, respectively, at the end of the previous year.

J. G. Brill & Co. and subsidiaries report net loss for the year 1933 of $1,020,367, compared with net loss of $1,186,782 in 1932.

For the quarter ended December 30, 1933, First National Stores report net profit of $974,431, equal to $1.09 a common share, compared with $1,002,363, or $1.13 a common share in the same quarter in 1932.

North American Light & Power Co. and subsidiaries report net loss for 1933 of $1,028,648, compared with net profit of $267,709 in 1932.

Goods Markets.

New York, Feb. 14 (A.P.).—Cotton goods were quiet and generally firm today. Some small sales of brown sheetings were made at full asking prices. Rayon producers were closely sold and carrying very light stocks. Silk goods for the cutting trade were in better demand. Clothing manufacturers were ordering fm more goods on past purchases. Burlaps held a slight advance of 10 points with local markets quiet. Reports from wholesale houses indicate a good spring distribution.

Silk Market.

New York, Feb. 14 (A.P.).—Raw silk futures closed firm, unchanged to 2 higher; sales, 970 bales. March, 1.50; *May, 1.50½; *July, 1.52.

Open market quotations (60-day basis). Shanghai steam filature, 78 per cent seriplane, 20/22s, 1.57½. Canton double extra, 14/16s, 1.27½. Japanese special crack double extra, 81 per cent seriplane 13/15s, 1.62½.
*Bid.

Baltimore Securities.

Baltimore, Feb. 14.—Closing prices:

Stocks.	
Atlantic Coast Line of Conn	43
Black & Decker	7½
Emerson Bromo Seltzer A	20½
Fidelity & Deposit	34¾
Fidelity & Guar Fire	15
Fin. Co. Am. A	4¾
Maryland Casualty	2¼
Mt. Vern. Woodberry Mills	8
Penn. Wat. & Pow	58
U. S. F. & G	5½

Bonds.	
Baltimore City 4s 1961 sewer	100¾

Tobacco Markets.

Louisville, Ky., Feb. 14 (A.P.).—Tuesday's tobacco sales summaries follow:

BURLEY.	Pounds.	Average.
Lexington	1,736,410	$12.54
Maysville	609,125	11.32
Shelbyville	537,820	9.70
Paris	506,310	12.53
DARK LEAF		
Hopkinsville	145,480	7.89
Mayfield	86,730	5.44
Owensboro	62,410	9.08
Henderson	40,670	8.88

Dow-Jones Averages.

New York, Feb. 14 (U.P.).—Dow-Jones averages:

Stocks.	Open.	High.	Low.	Close.	Net change.
30 ind.	106.17	107.31	104.64	106.78	+0.66
20 rails	50.46	50.81	49.86	50.70	+0.33
20 util.	28.44	28.75	27.95	28.66	+0.33
Bonds.					
40 bonds				91.49	+0.33
10 first-grade rails				96.77	+0.28
10 second-grade rails				81.34	+0.67
10 utilities				94.89	+0.13
10 industrials				92.96	+0.25

Local Stocks

(Furnished by W. B. Hibbs & Co.)

Sales.

Capital Traction 5s, $1,000 at 71¾.
Washington Gas 5s, '60, $2,000 at 104½.
Washington Gas 6s "B," $500 at 102½.
Washington Railway & Electric 4s, $1,000 at 87.
Capital Traction Co., 10 at 23.
Potomac Electric 6% pfd., 5 at 109.

After Call.

Washington Railway & Electric pfd., 4 at 88½, 10 at 89, 10 at 89, 10 at 89.

Bonds. Public Utility.	Bid.	Asked.
Amn. Tel. & Tel 4½s, '30	112	.....
Amn. Tel. & Tel. col. tr. 5s	106	.....
Ana. & Pot. R. R. 5s	99¼	99
Anacostia & Pot. guar. 5s	98	98
C. & P. Tel. of Va. 5s	103	.....
Capital Traction R. R 5s	71¼	72½
City & Suburban 5s	.....	.....
Georgetown Gas 1st 5s	103½	.....
Pot. Elec. Power cons. 5s	104	.....
Potomac Electric 6s, 1953	107	.....
Wash. Gas 5s, 1958	88	90
Washington Gas 5s, 1960	104¼	104¾
Wash. Gas 5s, series B	103	.....
Wash. Ry. & Elec. 4s	87	87¼
Miscellaneous.		
Barber & Ross, Inc., 6½s	51	60
Chevy Chase Club 5½s	101	.....
Col. Country Club 5½s	98	.....
D. C. Paper Mfg. 6s	15	.....
Wash. Mkt. Cold Storage 5s	88	.....
Wash. Cons. Title 6s	30	.....
Stocks. Public Utility.		
Amn. Tel. & Tel. (9)	120½	.....
Capital Traction Co.	22½	25
Nor. & Wash. Steamboat	68	.....
Wash. Gas Lt. Co. (.60)	55	.....
*Pot. Elect. Pwr. 6% pfd.	108½	.....
*Pot. Elec. Pwr. 5½% pfd.	106	.....
*Wash. Ry. & Elec. com. (4)	290	.....
*Wash. Ry. & Elec. pfd. (5)	87	90
Fire Insurance.		
American	175	.....
Corcoran	90	.....
Firemen's	19	.....
National Union	9	14
Title Insurance.		
Columbia	4½	.....
Real Estate	75	.....
Miscellaneous.		
Emer. Bromo-Seltzer A (2)	20	22
*Lanston Monotype (4)	47	60
Mer. Tr. & Storage pfd.	20	.....
Mergenthaler Linotype	27	28
Natl. Mtge. & Inv. pfd.	¾	.....
Peoples Dr. St. pfd. (6.50)	90	.....
Real Estate M. & G. pfd.	1	.....
Security Storage (5)	90	.....
Tr. Ref. & Wh. Corp. (3)	32	.....
The Carpet Corp. (1)	8	12
Wdwd. & Loth. com. (1.50)	25	.....
Wdwd. & Loth. pfd. (7)	106	.....

*Ex dividend.

Chicago Stocks.

(Furnished by W. B. Hibbs & Co.)

	Bid.	Asked.
Yellow Taxi	11½	13½
Thompson	9¾	10
Wahl	2	2½
Butler Brothers	6½	9¼
National Leather	1¾	2
Swift	17¾	17¾
Swift International	27¼	27½
Libby, McNeil & Libby	4¾	4¾
Midwest Oil	⅛	¼
City Con com	.....	1
City Con pfd	.....	2
Edison	54	58
Public Service 6100 par	18½	21
Public Service no par	18½	21
Quaker com	115	116
Quaker pfd	116¼	119½
Bendix	19¾	20¼
Borg Warner	25	25½
U S Gypsum	44	.....
Illinois Brick	6	.....
Great Lakes Dock & Dredge	19¾	20
Conso com	⅛	¾
Conso pfd	3	4
Electric Household	12	13
McCord	7	10

Treasury Certificates.

(Reported by Chas. D. Barney & Co.)

Rate.	Maturity.	Bid.	Offer.
2½	Dec. 15, 1933, wi	100 8-32	100 9-32
¾	Mar. 15, 1934	100 2-32	100 4-32
3	May 2, 1934	100 17-32	100 20-32
¾	June 15, 1934	99 28-32	.....
1½	Sep. 15, 1934	100 7-32	100 9-32
2½	Aug. 1, 1934	100 18-32	100 20-32
2¼	Dec. 15, 1934	100 20-32	100 23-32
2¼	Mar. 16, 1935	100 20-32	100 23-32
3	June 15, 1935	101 12-32	101 15-32
1¾	Aug. 1, 1936	99 16-32	99 20-32
2½	Apr. 15, 1936	100 22-32	100 26-32
3¼	Aug. 1, 1936	101 15-32	101 19-32
2¾	Dec. 15, 1936	100 9-32	100 13-32
3	Feb. 15, 1937, wi	100 13-32	100 17-32
3	Apr. 15, 1937	100 10-32	100 14-32
3½	Sep. 15, 1937	101 6-32	101 16-32
2¾	Feb. 1, 1938	99 22-32	99 26-32
2¾	June 15, 1938	99 27-32	99 31-32

Wool Market.

Boston, Feb. 14 (A.P.).—(U. S. Department of Agriculture.)—Inquiries were received on fine Ohio delaine wool, but few sales were closed. The bulk of the wool of this description was firmly held at 35@36 in the grease. A little demand was received on medium fleeces. Strictly combing 58s, ¼ blood, Ohio fleeces, brought 42@43½ in the grease, and strictly combing 48s-50s, ¼ blood, Ohio fleeces sold mostly at 41, although 42 was the lowest price some buyers were willing to accept on their best lots.

Metal Market.

New York, Feb. 14 (A.P.).—COPPER—future, 8.

TIN—Market, steady. Spot and nearby 31.50; future, 31.60.

IRON—Market, quiet and unchanged.

LEAD—Market, steady. Spot, New York, 4.00; East St. Louis, 3.90.

ZINC—Market, quiet. East St. Louis, spot and future, 4.40.

ANTIMONY—Spot, 7.15@7.20.

Naval Stores Firm.

Savannah, Feb. 14 (A.P.).—TURPENTINE—Market, firm. Sales, 20. Receipts, 19. Shipments, 3. Stock, 5,012.

ROSIN—Market, firm. Sales, 389. Receipts, 297. Shipments, 685. Stock, 80,741. B, 4.00; D, 4.25; E, F, G and H, 5.00; I, K, M, N and WG, 5.05; WW, 5.30; X, 5.40.

Flour Markets.

New York, Feb. 14 (A.P.).—RYE—Market, irregular. No. 2, Western, 56¼ f. o. b. New York and 74 c. i. f. New York domestics to arrive.

Minneapolis, Feb. 14 (A.P.).—FLOUR—Market, unchanged. Shipments, 30,669.

BRAN—16.50@17.00.

Curb's Prices Driven Higher After Declines

Firm Tone Predominates; Aircrafts Rally; Sales 355,000 Shares.

New York, Feb. 14 (AP).—A fairly firm undertone predominated at the close of the curb market today, following forenoon selling. Aside from a few specialties, early losses were canceled or converted into net gains. Oils were narrow and a shade mixed.

Aircraft shares rallied after recent selling. Pan American Airways gained 2 while Waco Aircraft added a point. Utilities finished steady while Alcohols were a little improved. American Gas & Electric Bond & Share, Distillers Corporation-Seagrams, Hiram Walker and Swift & Co. were unchanged to fractionally higher on final quotations.

Among specialties, advances of around a point or more were shown by Colts Fire Arms, Glen Alden Coal, Montgomery Ward A and Sherwin Williams. Aluminum Co. of America, American Cyanimid B and Standard Oil of Indiana eased small fraction. Lerner Stores yielded 2.

Transfers approximated 355,000 shares, compared with 307,000 for yesterday.

Wall Street Briefs.

New York, Feb. 14 (AP).—The Dun & Bradstreet food index for the week ended February 13 advanced, for the eighth consecutive week, to $2.11, compared with $2.08 for the preceding week and $1.51 a year ago.

Sale at auction of 23,500 bags of Santos coffee for 11.05 to 11.25 cents per pound by the trustee of the Grain Stabilization Corporation was announced today by the Coffee Exchange. This coffee was the balance unsold on January 30, on which date bids were accepted on 39,000 bags at prices ranging from 10.25 to 10.76 cents a pound.

Lumber production and new business received during the week ended February 3 at the country's sawmills were somewhat less than for the previous two weeks, reports the National Lumber Manufacturers Association, but shipments were heavier than for any week of the year. Unfilled orders were equivalent to 21 days' average production.

The New York Cotton Exchange Service estimates cotton consumption by domestic mills at 516,000 bales in January, compared with the Census Bureau's figures of 548,000 bales for December and 470,000 for January, 1933.

The Rubber Manufacturers Association reported today that shipments of pneumatic casings in December amounted to 3,531,121 units against 2,197,485 in November and 1,818,700 in December, 1932. Production during the month amounted to 3,081,886 units, compared with 3,039,386 in November and 1,982,681 in the same month in 1932. Casings in the hands of manufacturers on December 31 amounted to 8,888,070 against 9,246,563 at the close of the previous month and 7,644,359 on December 31, 1932.

Increased consumption of sugar, coupled with a sharp decrease in Javan production, will result in a reduction of 931,000 long tons, raw sugar value, in world sugar stocks during the present season, according to B. W. Dyer & Co., sugar brokers. The present will be the third consecutive season in which a reduction in stocks has taken place, says the firm.

American Stores Co. reports sales for the five weeks ended February 3 at $10,602,865 against $10,157,087, an increase of 4.4 per cent.

Standard Statistics Co. says the acceleration of general business throughout the country "indicates that freight volume and railroad earnings will show increasing gains during the first quarter." January gross revenues, it estimates, will be 20 to 25 per cent above a year ago, while net operating income "may be some 300 per cent more than for January, 1933, notwithstanding the likelihood of a moderate advance in operating expenses."

The Iron Age composite price for heavy melting steel scrap has risen to $12.08 a ton from $11.92, making a new high for the year. The 1933 top, reached last August, was $12.25 a ton.

The Laclede Gas Light Co. has filed with the Public Service Commission of Missouri a petition for an order authorizing extension of $10,000,000 of its refunding mortgage 5 per cent bonds from April 1, 1934, to April 1, 1939.

OFFICE EQUIPMENT
WE BUY, SELL or EXCHANGE
Desks — Adding Machines
Tables — Check Protectors
Chairs — Steel Files
Typewriters — Steel Cabinets
BAUM'S FURNITURE HOUSE
1416 Eye St. N.W. Phone NA. 2184

TELEREGISTER
Electric Stock Quotation Board Service
IN WASHINGTON
This most modern service operating by direct wire from New York for the instantaneous display of New York Stock Exchange quotations will be available to Washington stock brokers and their customers February 19, 1934.
THE TELEREGISTER CORPORATION
Affiliated with The Western Union Telegraph Company
BOSTON CHICAGO CLEVELAND DETROIT NEW YORK PHILADELPHIA PITTSBURGH WASHINGTON

DAY AND NIGHT
RANSDELL Inc.
PRINTING SERVICE

Transactions on N. Y. Bond Market

(Associated Press.)

Total today, $19,303,000; previous day, $13,718,000; week ago, $20,988,000; year ago, $9,499,000; two years ago, $12,729,000. January 1 to date, $663,440,

Cotton Losses Trimmed by Trade Buying

March Closes at 12.06 as General Market Drops 5 to 13 Points.

New York, Feb. 14 (AP)—An early decline of approximately $2 a bale in cotton was followed by equally sharp recoveries in the later trading today. May contracts, after selling off to 11.90 under further heavy liquidation, advanced to 12.32 in the late trading and closed at 12.23, with the general market closing barely steady at net declines of 5 to 13 points.

The opening was 10 to 19 points lower on a renewal of the selling which had developed yesterday on reports of opposition to the crop-control bill in Washington.

The initial pressure sent active months about 14 to 23 points net lower, and after quick rallies of 10 or 12 points prices eased off again under continued liquidation coupled with selling through houses with foreign connections. There was also a little more selling here for Southern account.

Decline Is Extended.

The decline extended to 11.75 for March and 12.20 for October, making net losses of about 32 to 39 points and reactions of $3 a bale from yesterday's highs.

The market rallied rapidly during the afternoon on an increased trade demand combined with covering and rebuying by recent sellers. March sold up to 12.15 and October to 12.62, but the bulge met renewed liquidation and closing prices were 9 to 12 points off from the best.

The afternoon rally was accompanied by reports of a continued firm spot situation in the South and rather more bullish views were expressed in some quarters as to the prospects for crop control legislation in one form or another.

The census report showing domestic consumption of 508,034 bales for January were without apparent effect. Exports today, 12,427, making 5,256,027 so far this season. Port receipts, 11,679. U. S. port stocks, 3,633,420

Futures Price Range.

	High.	Low.	Last.
March	12.15	11.75	12.06
May	12.32	11.90	12.23
July	12.47	12.05	12.36
October	12.62	12.20	12.53
December	12.76	12.35	12.65
January	12.81	12.38	12.70

Spot, steady; middling, 12.40.

Cottonseed Oil.

Bleachable cottonseed oil today declined 4 to 8 points early under liquidation, promoted by the early decline in cotton, but rallied sharply on renewed covering and buying by Wall street and commission houses.

Prices sold into new high ground for the later positions on the late rally in cotton and the firmness of crude oils. Final prices were 2 to 6 points net higher. Sales, 114 contracts. Bleachable spot nominal; March closed 5.28; May, 5.49; July, 5.70; September, 5.92.

British India Grants Japan Cotton Quota

Recent negotiations between representatives of the British Indian and Japanese governments have resulted in the conclusion of an agreement providing for specific quotas on imports of cotton piece goods from Japan to former lower import duties in return for definite Japanese imports of British Indian cotton, effective after the exchange of early ratifications at London, the agreement to remain in force until March 31, 1937, according to a cablegram from Consul General Arthur C. Frost, Calcutta, January 11.

The agreement specifies that the policy of according most-favored-nation treatment to each other's products will continue for all articles with certain specified safeguards against exchange variations.

The agreement provides for an import duty of 50 per cent ad valorem or 5¼ annas per pound, whichever rate returns the higher duty, on plain gray cotton piece goods with an import duty of 50 per cent ad valorem on other piece goods. These are the rates that were in force previous to August 30, 1932, and recently announced by the British Indian government as again applying to all non-British piece goods with effect from January 8.

The agreement provides for an annual import quota of 325,000,000 yards of Japanese piece goods into British India. This allotment is linked with and contingent upon Japan's purchases of 1,000,000 bales of British Indian raw cotton. In the event that imports of British Indian cotton fall below that figure, the piece goods quota will be reduced by 2,000,000 yards for each 10,000 bales under the specified amount. If exports of British Indian raw cotton exceed 1,000,000 bales, the piece goods quota increases by 1,500,000 yards for each additional 10,000 bales, but with the total yardage in no case exceeding 400,000,000.

The Japanese piece goods quota comprises the following categories: Plain gray, 45 per cent; bordered gray, 13 per cent; bleached, 8 per cent; colored and other piece goods, 34 per cent, with certain adjustments permissible within these classifications. The agreement specifies that transfer of unused quotas is permissible, up to 20,000,000 yards, from one-half year period to the next subsequent period.

$13,800,000 in Gold Sent to U. S. by Paris

Cherbourg, France, Feb. 13 (AP)—Gold valued at 230,000,000 francs (about $13,800,000) in 341 boxes was shipped to the United States Federal Reserve aboard the liner Europa Saturday.

Part of the gold was shipped by the Bank of France, but most was by other institutions.

Complete Transactions Yesterday on New York Stock Exchange

(Associated Press.)

Total sales today, 1,938,360; previous day, 2,150,360; week ago, 4,322,550; year ago, 745,693; two years ago, 2,190,613; January 1 to date, 91,328,548; year ago, 28,810,906; two years ago, 34,966,568.

Sales in hundreds		High	Low	Last	Chg.	Bid
	A					
1	Abr & Straus (1.35b)	42	42	42	....	40
.60	Abr & Strau pf (7)	99	98½	99	+ ½	98½
35	Adams Exp	10⅜	9¾	10⅜	+ ½	10¼
27	Adams-Millis (1)	27⅝	27	27⅝	+ ⅞	27½
3	Addressog	10	9⅞	9⅞	+ ⅛	9½
1	Advance Rume	6½	6½	6½	....	6¼
3	Affiliat Prod (.60)	8⅝	8⅝	8⅝	− ¼	8¾
5	Air Reduc (3)	101¾	101	101¾	− ¼	101½
4	Air-Way El Ap	2⅞	2⅞	2⅞	....	2⅞
47	Alaska Jun (¾b)	22⅝	22	22½	+ ⅜	22¼
7	Alleghany	4½	4¼	4⅜	....	4¼
4	Alleg pf xw	10	9¾	10	+ ¼	10
3	Alleg pf $30 ww	11¾	11¾	11¾	+ ¼	11¼
2	Alleg pf $40 ww	10⅜	10⅜	10⅜	+ ¼	10¼
10	Al Chem & Dye (6)	152¼	149½	152¼	+ 1¼	151½
36	Allis-Ch Mfg	20⅞	20	20¾	+ ⅜	20⅝
9	Amerada (2)	48⅝	48	48⅝	+ ⅜	48½
3	Am As Ch Del	31½	30½	31½	+ ⅜	31¼
4	Am Bank Note	19¾	18⅞	19¾	− ¾	19⅛
.20	Am Bank N pf (3)	43⅝	43⅝	43⅝	− ⅜	43½
18	Am Beet Sug	11¼	10⅞	11¼	− ⅛	11¼
6	Am Brake Shoe (.60)	35⅜	34⅛	35⅜	− ⅜	34¾
64	Am Can (4)	105⅜	103	105⅜	+ ⅞	105
12	Am Car & Fdy	31⅞	30¾	31⅞	+ ⅞	31
1	Am Chicle (3b)	49½	49½	49½	+ 1⅝	48¾
1.10	Am Coal of Alleg (1g)	28	28	28	....	28½
2	Am Colortype	5	4⅞	5	+ ⅛	5
37	Am Coml Alco	50⅝	48	50½	+ ½	50¼
4	Am Encaus Til	3⅞	3½	3½	....	3½
1	Am Europ	9⅝	9⅝	9⅝	+ ⅛	9⅝
32	Am & For Pow	11⅝	10¾	11⅝	+ ⅛	11⅛
8	Am & F P $6 pf	21	20¾	21	− ¼	20¾
3	Am F P $7 pf	25	25	25	− 2	25¾
2	Am & F P 2 pf	13⅛	13⅛	13⅛	− 1	14
4	Am-Hawaii SS (1)	20⅝	20	20⅝	+ ¼	20½
3	Am Hide & Lea	10	9⅞	9⅞	+ ⅛	9¼
1	Am Hi & L pf	39¼	39¼	39¼	+ ¼	38
8	Am Home Pr (2.40)	33⅛	32¼	33⅛	+ ⅜	32½
5	Am Ice	9	8⅞	9	+ ⅛	8¾
25	Am Internat	9⅞	9⅛	9⅞	+ ½	9½
1	Am-La Fra & F	1⅛	1⅛	1⅛	....	1⅛
12	Am Loco	35⅜	35	35¼	+ ⅛	35⅛
3	Am Loco pf	68	67	67	....	67
9	Am M & Fdy (.80)	18⅜	17½	18	+ ¼	17⅜
153	Am Metal	27¼	25⅞	27¼	+ ⅛	27⅛
2	Am News (1½)	30	29⅞	30	+ ¼	28½
58	Am Pow & Lt	10⅝	10	10⅝	+ ⅜	10½
6	Am P & L $6 pf (1½)	24⅛	23½	24⅛	− ½	23¾
9	Am P & L $5 pf (1¼)	22	21	21½	− ½	22
67	Am Rad & St S	16⅛	15⅞	16⅛	+ ⅛	16
189	Am Roll Mill	26⅞	25⅛	26⅞	+ 1¼	26¼
3	Am Seating	5¾	5½	5¾	....	5½
4	Am Ship & C	1½	1½	1½	....	1½
511	Am Smelt & R	50⅜	48⅞	49⅞	+ ⅞	49¾
9	Am Smelt pf (2½k)	102¼	101⅜	102¼	+ 1¼	101½
5	Am Smelt 2 pf	81⅜	80	81	+ 1½	79
2	Am Snuff (3¼b)	53½	53½	53½	+ ¼	53
4	Am Stl Fdrs	24½	24¼	24¼	− ¼	24¼
2	Am Sugar Ref (2)	56	55⅞	56	....	56
1	Am Sugar pf (7)	110	110	110	− ¼	108
3	Am Sumat Tob	17⅞	17¼	17⅞	− ⅛	17⅜
52	Am Tel & Tel (9)	121¾	119⅝	121¾	+ 1¼	121¼
14	Am Tob (5)	75½	72½	73¼	− 2¾	73
45	Am Tob B (5)	77	74½	75¾	− 1⅜	76
1	Am Tob pf (6)	119½	119½	119½	− 1½	118½
1	Am Type Fdrs	7⅛	7⅛	7⅛	....	7⅛
52	Am Wat Wks (1)	23⅝	22¼	23¼	+ ⅜	23⅛
2	Am W W 1 pf (6)	78	76½	76½	....	75
11	Am Woolen	15½	14⅞	15¼	....	15
12	Am Wool pf (1¼k)	78	77	77½	+ ½	77
1	Am Zinc L & S	7½	7½	7½	− ⅛	7¼
98	Anaconda	16⅞	16¼	16⅝	− ⅛	16½
2	Anchor Cap (.60)	20⅝	20½	20⅝	− ⅜	20⅝
.10	Anchor Cap pf (6½)	88	88	88	....	85
1	Arch-Dan-M (1)	29	29	29	....	29
1	Armour Del pf (7)	85½	85½	85½	....	84½
34	Arm Ill A	5⅝	5⅜	5½	....	5½
29	Arm Ill B	2⅞	2⅝	2¾	+ ⅛	2⅝
4	Arm Ill pf	58¼	57½	58¼	− ¼	58
15	Arnold Const	7⅞	7¼	7⅞	+ ⅛	7⅛
.20	Artloom	7¼	7¼	7¼	− ⅛	7¼
.40	Art Metal	7¼	7⅛	7¼	....	6⅞
1	Assd App Ind	2¾	2¾	2¾	....	2½
14	Assd Dry Gds	17¼	16½	17¼	+ ¼	17
23	Atch T & S F	69	67⅝	69	+ ¼	68½
7	Atchison pf (3.30g)	83	82	83	+ 1	81½
6	Atl Cst Line	51	49½	50½	....	50½
27	Atl Refin (1)	32⅞	32⅛	32⅞	+ ⅛	32¾
1	Atlas Pow (½g)	41⅞	41⅞	41⅞	− ⅞	41½
.30	Atlas Pow pf (6)	92	92	92	....	92
26	Auburn Auto (2)	53⅝	52	53½	+ ½	53¼
6	Aust Nich	11¼	11	11¼	....	10⅞
313	Aviation Corp	7½	6⅝	7½	+ 1	7⅜
	B					
70	Baldwin Loc	14	13⅜	14	+ ⅜	14
2	Bald Loc pf	45	45	45	− 3	46
48	Balt & Ohio	32⅞	31⅝	32⅞	+ ⅜	32⅞
3	Balt & O pf	34½	34½	34½	+ ⅜	34
.40	Bamberger pf (6½)	92⅞	92	92	− 1	90⅞
.10	Barker pf	28	28	28	+ 1	25⅞
37	Barnsdall	9¼	9	9⅛	+ 1	9⅛
4	Bayuk Cigar	36	36	36	+ ⅞	36
3	Beatrice Cr	15½	15	15	....	15½
4	Beech-Nut P (3)	60¼	59⅞	59⅞	− ⅜	57
78	Belding-Hem	13	12½	12⅞	+ ⅛	12¾
1	Belg N R pf (5.86)	107	107	107	+ ½	107
75	Bendix Aviat	20⅞	19⅞	20⅞	+ ⅛	20⅝
5	Best & Co (¼g)	31½	30	31½	+ 1½	31
60	Bethlehem Stl	46⅛	45⅛	46⅛	+ ⅜	46⅜
2	Beth Stl pf	75⅛	75	75⅛	− ⅞	75⅛
15	Blaw-Knox	15⅛	14¼	15⅛	+ 1	15½
.10	Bloomingdale	22	22	22	....	23
.10	Blumenthal pf	48⅛	48⅛	48⅛	− 1⅜	50
17	Bohn Alum (2)	63⅝	61¼	62⅝	− ⅜	62¼
25	Borden (1.60) XD	25	24⅛	25	+ ⅛	25
24	Borg-Warner (¼e)	26	25⅛	26	+ ⅝	26
2	Botany C M A	2	2	2	....	1¾
30	Briggs Mfg (¼g)	16½	16	16½	+ ¼	16⅜
3	Bristol My (2.10) XD	32½	32½	32½	+ ⅛	32⅛
2	Bklyn & Q T	7⅛	7	7	− ⅛	6½
7	Bklyn-Man T	33	32⅝	33	+ ⅜	33
1	Bklyn Un Gas (5)	77½	77½	77½	− ½	77½
5	Bucyrus-Erie	8	7⅝	8	....	8
2	Bucyrus-Erie cvt pf	12	11⅞	12	+ 1⅞	11⅞
21	Budd Mfg	6½	6	6⅜	+ ⅛	6¼
3	Budd Mfg pf	31½	29	31	+ 1	30½
7	Budd Wheel	4½	4¼	4½	+ ⅛	4½
17	Bullard Co	13½	12⅝	13½	+ ⅞	13⅜
.30	Burns Bros pf	11½	11	11½	+ ¼	11
16	Burr Ad Mach (.40)	17⅞	17⅜	17¾	+ ⅜	17⅜
4	Butte Cop & Z	2½	2½	2½	+ ⅛	2½
2	Butterick	3¾	3¾	3¾	....	3½
14	Byers Co	30½	29⅛	30	− ¼	30
	C					
4	Calif Pack	25	24½	25	+ ½	25
28	Callahan Z-Ld	1½	1⅜	1⅜	....	1⅜
12	Calumet & Hec	5⅞	5⅝	5⅝	....	5⅝
8	Campbell Wy	14	13½	14	+ ⅜	14
9	Can D G Ale (1)	25¼	25	25¼	− ½	
74	Canad Pac	16½	16⅛	16⅜	− ⅛	16⅜
3	Cann Mills (1.15b)	30¼	30	30	....	30
49	Case (J I)	80	77½	80	+ 1⅛	79¾
.30	Case (J I) pf (4)	80	80	80	− 4⅝	80
45	Caterpil Tract (½b) XD	30⅝	28⅝	30⅝	+ 2¼	30
29	Celanese	40½	38½	40½	+ 1⅛	40¼
1	Celotex	3¼	3¼	3¼	....	3
2	Celotex ctf	2	1¾	1¾	....	1¾
1	Cent Aguir (1½)	31	31	31	− ½	30
2	Century Rib M	11⅜	11	11	− ¼	10⅝
234	Cerro de Pas	39¼	37⅞	39⅛	+ 1⅜	39
2	Certain-teed	5⅝	5½	5⅝	....	5⅝
1	Checker Cab	12¼	12¼	12¼	− 1⅜	12¼
24	Ches & Ohio (2.80)	44⅞	44¼	44⅞	+ ⅛	44¾
10	Ches Corp (2.52)	42	41⅞	42	+ ¼	41⅞
5	Chi & E Ill	5⅜	5	5	− ⅜	5
10	Chi & E Ill pf	6¼	5⅞	6	+ ⅛	6
100	Chi & N W	13⅝	12½	13⅜	+ ⅝	13½
13	Chi & N W pf	24	22	24	+ 1⅜	23
1	Chi Gt West	5	5	5	+ ⅛	4⅝
5	Chi Gt W pf	9⅞	9¼	9⅛	− ⅛	9½
10	Chi M St P & P	7⅜	6⅞	7⅛	+ ⅛	7
65	Chi M St P & P pf	11⅞	10⅞	11⅝	+ ¼	11⅛
6	Chi Pneu T	8½	8¼	8½	....	8⅜
7	Chi Rk Is & P	5½	5¼	5½	+ ¼	5¼
2	C R I & P 6% pf	7½	7⅜	7⅛	....	6⅞
4	C R I & P 7% pf	9	8	8½	+ ⅜	8
6	Chick Cot Oil (½g)	28¼	28	28¼	....	28¼
2	Childs Co	9½	8⅞	9½	+ 1	9
315	Chrysler (1)	57	55	56⅞	+ ⅞	56¾
1	City Ice & F (2)	22¾	22¾	22¾	+ ¼	22
21	City Strs	1⅞	1¾	1¾	+ ⅛	1¾
9	City Strs ctf	⅞	⅞	⅞	....	⅞
1	City Strs A	5	5	5	....	4⅞
2	City Strs A ctf	4¾	4⅝	4¾	....	4¼
.20	C C C & St L pf (5)	80	80	80	....	78
1	Cluett Pea (1)	36	36	36	....	35
34	Colgate-Palm	13½	13	13½	+ ¼	13⅜
49	Col & Alk	26⅝	25	26¾	+ 1	26½
.10	Col & Sou	35	35	35	....	32
7	Col Fuel & Ir	8⅛	8	8⅛	− ⅛	8
95	Colum G & El (½f)	17½	16⅝	17½	+ ½	17¼
1	Col G & E pf A (6)	70½	70½	70½	+ ½	66¾
.10	Col G & E 5% pf (5)	65½	65½	65½	+ 1½	57
22	Colum Carb (¼b)	68½	67¼	68¼	+ ⅞	68
28	Coml Credit	26	25⅝	26	+ ⅛	25⅝
.20	Coml Cr pf (1¾)	26	26	26	....	25½
.10	Coml Cr pf B (2)	27	27	27	....	26½
18	Coml Invest Tr (2)	50½	49⅝	50½	+ 1⅛	50
307	Coml Solv (.60)	29⅞	28½	29½	+ ¼	29⅝
83	Com'with & Sou	3⅛	3	3⅛	+ ⅛	3
2	Com & Sou pf (6)	40½	40¼	40¼	+ ¼	39½
1	Conde Nast	9⅞	9⅞	9⅞	+ ⅛	9¼
23	Congoleum Na (1.30)	29¾	28⅝	29½	....	29¼
5	Consol Cigar	10¼	9⅞	10	....	10
.10	Con Cig pf (7) XD	47	47	47	− 1⅜	47
9	Con Film	5	4⅞	5	....	4⅞
26	Con Film pf	17	16¼	17	+ ⅜	16⅞
106	Con Gas (3)	44¼	42½	43⅞	− ⅛	43⅝
3	Con Gas pf (5)	91	90¾	91	....	91
1	Con Laundries	3½	3½	3½	+ ½	3⅛
596	Con Oil (.28g)	14¼	13⅞	14⅛	+ ⅛	14
1	Con Oil pf (8)	109	109	109	....	104
4	Con R R Cuba pf	5⅞	5⅝	5⅝	− ⅛	5⅝
23	Con Text	1⅞	1⅝	1¾	+ ⅛	1⅝
2	Container A	8⅝	8⅝	8⅝	+ ⅛	8¼
8	Container B	3¼	3⅛	3¼	+ ⅛	3¼
3	Cont Bak A	12½	12	12½	....	12¼
18	Cont Bak B	2⅛	1⅞	1⅞	− ⅛	1⅞
18	Cont Can (2½)	79⅝	78¼	79⅝	....	79
1	Cont Diam Fib	10¼	10¼	10¼	+ ¼	9¼
3	Cont Ins (1.20)	31	30½	31	+ ½	30¾
11	Cont Mot	1⅞	1¾	1¾	....	1¾
43	Cont Oil Del	19¼	18½	19¼	+ ¼	19⅛
8	Corn Prod (3)	74¼	73¼	74¼	− 1⅛	74
.80	Corn Prod pf (7)	139	138¾	139	+ ½	138½
28	Coty	7⅛	7⅛	7⅛	....	7⅛
4	Cream of Wh (2)	32⅞	32½	32½	....	32½
2	Crosley Rad	12	12	12	− ½	12½
7	Crown Cork	32	31¾	31¾	− ¼	31½
1	Crown Cork pf (2.70)	39	39	39	+ ¾	38½
2	Crown Zeller	5⅛	5⅛	5⅛	+ ⅛	5¼
16	Crucible Stl	30⅛	28½	30⅛	+ ⅞	30
2	Crucible Stl pf	61⅛	59	61⅛	+ 2¼	60
1	Cuba Co	2⅞	2¾	2⅞	....	2¾
9	Cuban-Am Sug	8⅝	8½	8½	− ¼	8¼
.20	Cuban-Am S pf	43⅛	43⅛	43⅛	− ⅝	43¼
4	Cudahy Pack (2½)	48½	48	48	− ⅜	48⅛
5	Curtis Pub	18⅝	18½	18½	....	18⅝
381	Curtiss-Wright	4⅛	3⅞	4⅛	+ ⅜	4⅛
116	Curtiss-Wright A	10⅝	8¾	10⅝	+ 1⅜	10⅛
7	Cutler-Ham	17⅞	17½	17⅞	+ ⅛	17¼
	D					
3	Davega Strs (.20g) XD	7½	7¼	7½	+ 1⅛	7⅛
11	Deere & Co	31½	30¾	31⅛	+ ½	31⅛
4	Deere & Co pf (.20) XD	15	14¾	15	....	14⅞
12	Del & Hud	68¼	67	68⅛	+ 1⅛	68¼
77	Del Lack & W	31	29½	30⅞	+ ⅞	30⅝
6	Den & Rio G W pf	10⅝	10	10⅝	+ ⅜	10
1	Detroit Ed (4)	78	78	78	....	78
8	Devoe & Ray A (1¼b)	43	41¾	42½	− ½	42¼
26	Diamond Mat (1) XD	26	25⅝	26	+ ¼	25½
139	Dome Mines (1¼b)	35⅜	35	35¼	+ ⅛	35¼
1	Dominion Strs (1.20)	20	20	20	+ ⅜	19⅞
132	Douglas Airc (¾)	24¼	22½	24¼	+ 1⅛	23⅛
1	Dresser A	16	16	16	+ 1	16
2	Dunhill Int	9½	9	9½	+ ½	8¾
1	Duplan Silk (1)	21	21	21	....	20
.40	Dupain & pf (8)	102	102	102	....	103
46	Du Pont de N (2¾b)	100⅞	99	100½	+ 1	100¼
4	Du Pont deb (6)	118	117¾	117¾	+ ¾	117½
.10	Duq Lt 1 pf (5)	97	97	97	....	96
	E					
8	Eastern Roll	9⅜	9	9⅜	+ ½	9
6	Eastman Kod (3)	88½	88	88	− ½	88⅛
159	Eaton Mfg (¼g)	20⅝	19⅝	20⅝	+ 1⅛	20⅝
3	Eitingon Sch new	13⅛	13⅛	13⅛	+ ¼	12⅞
9	El & Mus	5½	5⅜	5½	....	5½
62	El Auto L	27	25¾	27	+ ½	27
.30	El Auto L pf (7)	94	94	94	+ ½	92
6	El Boat	6¼	6¼	6¼	+ ¼	6
38	El Pow & Lt	8⅛	7¾	8⅛	+ ⅛	8
31	El P & L $6 pf	15⅞	15⅛	15⅞	+ ⅝	15¾
8	El P & L pf	17	16½	17	....	16¾
1	Elk Horn Coal	1⅛	1⅛	1⅛	....	1¼
1	Elk Horn C pf	2⅝	2⅝	2⅝	+ ⅜	2½
7	Endicott-John (3)	61½	61½	61½	+ 2½	59
3	Eng Pub Svc	7	6⅞	7	....	6⅝
4	Equit Off Bldg (1)	9¼	8⅞	9	− ¼	9
12	Erie R R	22⅝	21¾	22	....	22
7	Erie 1 pf	25⅞	24⅞	24½	− ½	24⅝
1	Erie 2 pf	20	20	20	+ ⅜	18
7	Eureka Vac Cl	11⅛	11⅛	11⅛	....	11⅛
59	Evans Prod	17⅜	15⅝	17	+ ⅜	17
	F					
.10	Fairbanks pf	4½	4½	4½	− 3¼	4½
.40	Fairbanks Co pf ctfs	3½	3	3½	− 2	3⅜
4	Fairbanks Mor	12⅝	12½	12⅝	+ ¼	12⅜
1	Fed Lt & Trac	8⅛	8⅛	8⅛	+ ⅛	8
5	Fed Mng & Sm	107	103	105	− ¾	102
4	Fed Mot	7½	7½	7½	....	7½
1	Fed Screw	3⅝	3⅝	3⅝	+ ⅛	3¾
5	Fed Wat Svc A	3⅛	3⅛	3⅛	....	3
1	Federat D Strs (.70b)	29¼	29¼	29¼	− ¼	29
9	Fid P Fire Ins (1.20)	30½	29¾	30½	+ ½	30
12	Firestone T & R (.40)	23⅝	22½	23¼	+ ¼	23⅛
1	Firestone T & R pf (6) XD	80	80	80	+ 2⅛	79
5	First Nat Strs (2½)	59	58½	58½	....	58½
2	Follansbee	12½	12½	12½	....	11⅞
17	Foster Wheel	20⅝	19⅝	20⅝	+ ⅜	20½
1	Foundation	14	14	14	− ¾	13½
1	Fourth Nat Inv (.45g)	24½	24½	24½	− ¼	24¼
11	Fox Film A	16½	15⅝	16⅛	+ ⅛	16¼
9	Freeport Tex (2) XD	47¼	46¾	46⅜	....	46½
	G					
3	Gabriel A	3¼	3¼	3¼	− ⅛	3
.20	Gamewell	19¼	19¼	19¼	+ 1⅛	18½
8	Gen Am Inv	10½	10¼	10½	− ⅛	10¼
11	Gen Am Trans (1)	40½	39¾	40	− ¼	40
8	Gen Asphalt	20⅝	20	20¼	− ⅜	20¼
11	Gen Bak (1)	13¼	12¾	12⅞	....	12⅞
10	Gen Bronze	7⅜	7⅜	7⅜	....	7⅜
2	Gen Cable	5¼	5¼	5¼	....	5¼
7	Gen Cigar (4)	34½	34	34½	− ¼	34½
.60	Gen Cigar pf (7)	103	103	103	....	101
161	Gen Elec (.40)	23	22¼	23	+ ⅛	22⅞
1	Gen Elec spl (.60)	12	12	12	− ⅛	12
25	Gen Foods (1.80)	34⅞	33⅝	34¾	+ ⅛	34½
11	Gen G & El A	1⅜	1¼	1⅜	+ ⅛	1¼
2	Gen G & El cv pf	15	15	15	....	14
309	Gen Mot (1b) XD	39⅝	38⅝	39⅝	....	39⅝
5	Gen Mot pf (5)	98	97½	98	....	97¾
2	Gen Out Adv	5	4¾	4¾	− ⅛	4½
3.80	Gen Print Ink (.15e)	16¾	16⅛	16¾	+ ⅜	16½
3	Gen Ry Sig (1)	40½	39⅝	40½	+ ⅜	40
18	Gen Real & Ut	2¾	2½	2¾	....	2⅝
2	Gen Refract	16⅝	16	16	....	16⅛
4	Gen Refract ctf	15	14⅞	14⅞	+ ⅛	14½
.90	Gen Stl Cast pf	48	46½	47	....	46
12	Gillette (1)	11¼	11	11⅛	....	11⅛
2	Gillette pf (5)	53⅝	53⅝	53⅝	− 1⅛	53¼
12	Gimbel Bros	5⅝	5⅜	5⅝	+ ⅛	5½
1	Gimbel pf	27	27	27	....	26⅞
25	Glidden Co (1)	21¼	20⅛	21⅛	+ ⅜	21
1.10	Glidden pr pf (7)	90	90	90	....	88
41	Gobel	8	7⅝	8	+ ⅛	7⅛
15	Gold Dust (1.20)	20⅞	20	20⅞	+ ⅜	20¼
31	Goodrich	16⅞	16¼	16⅞	+ ⅜	16⅜
5	Goodrich pf	53½	53¼	53⅝	+ ⅜	53½
36	Goodyear T & R	39⅞	38⅞	39⅞	+ ⅜	39½
10	Goody T 1 pf (4)	81⅝	80	81⅝	+ 1¼	82
5	Goth Silk H	10⅛	10	10	− ⅛	10
26	Graham-Paige	3¾	3½	3⅝	+ ⅛	3⅝
8	Granby Con M	11⅝	10⅞	10⅞	− ⅛	11
7	Grand Union	7⅜	7½	7½	+ ⅛	7½
1	Grand Un pf (3)	35¼	35¼	35¼	− ¾	35
3	Grant (W T) (1)	39	38½	38½	− ⅝	38½
5	Gt Nor Ir Ore ctf (½g)	14	14	14	+ ½	13¾
30	Gt No Ry pf	29¾	28	29⅝	+ ⅞	29⅝
46	Gt West Sug (2.40)	30⅞	29¼	30¼	− ⅜	30⅜
6	Guantan Sug	3⅜	3⅛	3⅛	− ⅛	3
3	Gulf Mob & N	10⅜	10¼	10⅜	+ ¼	10½
1	Gulf Mob & N pf	26	26	26	+ 1½	25
5	Gulf Sta Stl	35	33½	35	+ 1	34
	H					
173	Hahn Dept Strs	8	7¼	7⅞	+ ⅛	7¾
12	Hahn D Strs pf	44½	43	43	− 1¼	43
73	Hall Print	9¾	8¼	9⅛	+ 1⅛	9
41	Harb-Walker	23⅛	22⅛	23	+ ⅝	22⅝
.20	Harb-Walk pf (6)	100	100	100	....	95
16	Hat Corp A	6⅜	5⅞	5⅞	....	5¾
1.70	Hat Corp pf	43½	42	43½	+ ½	42½
220	Hayes Body	5⅝	4	5⅛	+ 1⅜	5⅛
10	Hazel-Atlas Gl (5b)	95	92½	93	+ 1	92½
1	Helme (G W) (7b)	105	105	105	− 1	104
2	Hercules Pow (2¼b)	65	65	65	+ 1⅝	65½
.20	Hercules P pf (7)	115	115	115	....	111½
6	Holland F	7½	7⅜	7½	+ ⅛	7⅜
4	Hollander (⅛g)	9¾	9¾	9¾	+ ¼	9½
3	Homestake M (14b)	329	327	327	− ½	325
13	Houd-Her B	5⅞	5½	5¾	+ ¼	5⅝
6	Houston Oil	27	26	27	− ½	27
15	Houston Oil new	5⅛	4⅞	4⅞	− ⅛	4⅞
136	Howe Sound (3)	48½	45¾	48	+ 2½	48
3	Hudson & Man	10½	10	10½	− ¼	10
1	Hudson & M pf	22¼	22¼	22¼	− 2¾	22⅝
45	Hudson Mot	22	20⅞	21⅞	+ ⅞	21⅞
28	Hupp Mot	5⅝	5¼	5⅝	+ ⅛	5⅝
	I					
18	Illinois Cent	34⅞	33¾	34⅞	+ ⅜	34¾
4	Ill Cent pf	43	43	43	− 2	43
3	Indust Ray (4)	86⅛	85½	85½	− ½	86⅛
4	Inger Rand (1½)	68½	68	68½	....	68
1	Inland Stl	46½	46½	46½	....	46½
5	Inspirat Cop	6⅜	6	6	− ⅛	5⅞
2	Insuransh ctf (Md)	4	3¾	4	+ ⅜	3¾
1	Interb Rap T	10⅞	10⅞	10⅞	+ ⅜	10⅝
3	Intercon Rub	3⅝	3½	3⅝	+ ⅛	3¼
2	Interlake Ir	9	9	9	....	9
13	Int Agricul	5½	5¼	5¼	− ⅛	5⅛
3	Int Agr pr pf	33	32¼	32¼	− ⅜	32¼
3	Int Bus Mach (6)	145½	145½	145½	+ ½	144
8	Int Carirers (.20)	10⅝	10	10	....	9⅞
9	Int Cement	33½	32½	33½	+ 1	33½
41	Int Harvest (.60)	44⅝	42⅝	44⅝	+ 1⅜	44¼
16	Int Hydro-El A	8½	7⅝	7⅝	− ⅝	7⅝
115	Int Nick Can (.10g)	23	22½	22⅝	− ⅛	22⅝
.20	Int Pap 7% pf	16	16	16	− ¼	12½
3	Int Pap & P A	4¾	4⅝	4⅝	....	4½
1	Int Pap & P B	2½	2½	2½	....	2⅛
10	Int Pap & P C	2⅛	2⅛	2⅛	+ ⅛	2
5	Int Pap & P pf	15⅞	14⅞	15⅞	+ ⅞	15¼
1	Int Print Ink	12	12	12	− 1¼	11
.30	Int Print I pf (6)	70	70	70	....	70
.10	Int Ry C Am pf	16	16	16	....	8⅞
1	Int Salt (1½)	24¼	24¼	24¼	....	22⅛
1	Int Shoe (2)	47½	47½	47½	....	47¼
41	Int Silver	45¼	41⅝	45	+ 3½	44⅝
2.50	Int Silver pf (1g)	77	74	76¾	+ 2⅜	76
69	Int Tel & Tel	15⅜	15	15⅜	+ ⅜	15⅜
6	Interst Dept Strs	9½	9⅜	9⅜	+ ⅜	9⅝
1	Int D Strs pf (1¾k)	45	45	45	+ 1½	46
	J					
11	Jewel Tea (3)	46	45	45½	+ ½	45½
34	Johns-Manville	63	61½	63	+ 1	63
.10	Joliet & Chic (7)	135	135	135	+ 21¾	130
	K					
3	Kan City Sou	16¼	16	16¼	....	16
1	Kan City Sou pf	25½	25½	25½	− ½	25
2	Kaufmann Dept (.20g)	9	9	9	+ ⅛	8¾
9	Kayser (J) (¼g)	16½	16	16½	+ ¼	16½
20	Kelly-Spring	3⅞	3¾	3¾	− ⅛	3⅞
5	Kel-Hay Wh A	8½	8	8½	+ ⅜	8⅛
4	Kel-Hay Wh B	6½	6	6½	+ 1¼	6
130	Kelvinator (¼g)	18¼	17½	18¼	+ ¼	18⅛
.50	Kendall pf (6)	78	78	78	....	78½
84	Kennecott	22	21¼	22	+ ⅛	21¾
1	Kinney (G R)	5½	5½	5½	+ ¼	5¼
77	Kresge (S S) (.80)	20¼	19¼	20⅛	+ ⅜	20
58	Kroger Groc (1½b)	31⅛	30¼	30⅞	+ ⅛	30¾
	L					
.30	Laclede Gas (6)	61	60	60	− 2	55
.20	Laclede Gas pf (5)	56¾	56¾	56¾	− 2¼	52
12	Lambert (3)	30	29½	30	+ ¼	29½
4.60	Lane Bryant	10	9	9⅝	+ ¾	9⅝
9	Lee Rub & T (.20g)	13	12½	13	+ ¼	12¾
2	Lehigh Port C	16⅞	16⅞	16⅞	− ⅝	16
11	Lehigh Val C	4⅜	4	4	....	4⅛
20	Lehigh V C pf	11	10⅜	11	+ 1¼	10⅞
12	Leh Val R R	19⅝	18⅝	19⅜	+ ⅝	19⅛
7	Lehman Corp (2.40)	74	73½	73½	− ½	74
3	Lehn & Fink (2)	20	19½	19½	....	19½
84	Libbey-O F Gl (1.20)	39⅞	38¾	39⅞	+ ⅞	39⅞
5	Life Savers (1.60)	18¼	18⅛	18⅛	....	18⅛
20	Ligg & My B (5b) XD	90	86¾	88¼	− 2¼	87¼
1	Ligg & My pf (7)	140	140	140	+ ⅞	139½
8	Lily Tul C (1½)	20	19¼	20	+ ⅛	19½
1	Lima Loco	32	32	32	....	32
2	Link Belt (.40) XD	17½	17	17	− ⅞	17
15	Liquid Carb (1¼b)	28¾	27½	28½	+ ¼	28⅛
140	Loew's (1)	33⅜	31⅜	32⅜	....	32⅜
7	Loft	2⅜	2¼	2⅜	....	2⅜
3	Long-Bell A	2¼	2¼	2¼	....	2⅛
11	Loose-Wil Bis (2)	41	40	41	+ ⅞	41
45	Lorillard (P) (1.20)	17⅞	17¼	17½	+ ⅛	17¼
1	Louisiana Oil	2½	2½	2½	....	2
8	Louisv & Nash (1½g)	58	56¾	58	− ¼	57
3	Louisv G&E A (1¾)	19	19	19	....	19
3	Ludlum Stl	16½	16½	16½	− ½	16¾
1	MacAnd & F (2.35b)	31⅜	31⅜	31⅜	− ½	30¾
23	Mack Trucks (1)	37¾	36½	37¾	+ 1⅛	37⅛
9	Macy (R H) (2)	59⅝	59	59⅝	+ ¾	59⅜
4	Mad Sq Gar vtc	3¾	3¾	3¾	....	3⅝
6	Magma Cop	18¼	17⅛	18⅛	+ ½	17⅞
5	Mallinson	3⅛	3	3	− ⅛	2⅞
.10	Mallinson pf	17¾	17¾	17¾	+ 1⅜	15¼
.20	Mandel Bros	7	7	7	+ ⅛	6⅝
.20	Manh Ry std	27	27	27	− 1	25
22	Manh Ry Mod gtd	18	16½	17¾	+ ⅞	17½
1	Maracaibo Oil	1⅜	1⅜	1⅜	− ⅛	1⅜
	M					
3	Marancha Corp	5	5	5	....	4⅞
7	Marine Midl (.40)	8	7⅞	8	....	7⅞
.70	Market St Ry	1⅛	1⅛	1⅛	....	1⅛
55	Marsh Field	18⅛	17⅝	18⅛	+ ¼	18
1	Martin-Parry	9	9	9	+ ⅛	9
6	Math Alkali (1½)	36⅜	36	36¼	+ ⅛	36⅜
1.60	May Dept Strs (1)	39⅛	38½	39	+ ⅛	39
1	Maytag	6⅛	6⅛	6⅛	+ ⅛	6⅛
6	Maytag pf ww	18	17¼	18	+ 1	17½
8	McCall (2)	29½	29	29½	+ ¼	28¾
76	McCrory Strs	2¾	2¼	2⅝	....	2⅝
15	McCrory Strs B	3	2⅝	3	....	2¾
12	McCrory Strs pf	16	15½	15½	− 1½	15⅛
59	McIntyre Porc (1¼b)	41	39⅝	40½	− ½	40½
15	McKess & Rob	6¾	6½	6¾	+ ¼	6⅝
2	McKess & Rob pf	19½	19⅜	19⅜	+ ⅛	19
67	McLellan Strs	3½	3¼	3½	+ ⅛	3⅜
1	McLell Strs pf	24½	24½	24½	− ½	24
2	Melville Shoe (1.60)	29	28⅝	29	+ 1⅜	29⅛
5	Mengel	8⅝	8½	8½	− ⅛	8
21	Mesta Mach (1)	25¾	23⅝	25⅝	− ⅛	25¼
6	Metro-Gold pf (1.89)	24⅞	23	24⅞	+ 2	25
6	Miami Cop	5⅞	5⅜	5⅞	− ⅛	5½
17	Mid-Cont Pet	13⅝	12⅞	13⅝	+ ⅜	13⅝
5	Midland Stl	18	17⅜	17⅜	+ ⅞	17⅛
1	Minn & St L	1	1	1	....	1
2	Minn-Honey (1¼b)	50¾	50¾	50¾	+ ⅛	49½
26	Minn-Mol Imp	5¼	5	5¼	+ ⅛	5⅛
1	Minn-M Imp pf	30½	30½	30½	− 1½	29
1	Minn St P & S S M pf	4⅜	4⅜	4⅜	+ ⅜	4⅛
.10	Minn St P & S S M LL	6	6	6	+ ⅛	5⅜
17	Mo-Kan-T	12⅞	12½	12⅞	+ ⅛	12⅞
13	Mo-K-T pf	31⅞	30¾	31⅜	+ ⅛	31⅛
2	Mo Pac	5¼	5⅛	5⅛	− ⅛	5⅛
6	Mo Pac pf	8	7⅝	7⅞	− ⅛	7⅞
3	Mohawk Cpt	17⅝	17½	17½	+ ¼	17⅛
1	Monsanto Ch (1¼)	78	78	78	....	78
625	Montgom Ward	34⅛	32⅝	34	+ ¾	33⅞
1	Morrell & Co (2)	43	43	43	....	42
5	Mother Lode	1⅛	1	1⅛	+ ⅛	1
32	Moto Get Gau	10½	10¼	10½	+ ⅛	10½
18	Motor Prod	41	39½	41	+ 1¼	41
118	Motor Wheel	14⅝	14⅛	14⅝	+ ½	14⅝
71	Mullins Mfg	13¾	12¼	13½	+ 1½	13½
8.20	Mullins pf	34⅞	32¼	34	+ 2¾	33¾
1	Munsingwear	22½	22½	22½	....	22¼
58	Murray Corp	10¼	9½	10¼	+ ⅜	10⅛
1	Myers & Bro (1)	18½	18½	18½	+ ¼	18½
	N					
32	Nash Mot (1)	29½	28⅞	29¼	+ ⅜	29
2	Nat Acme	6½	6½	6½	....	6½
14	Nat Aviation	9½	8⅝	9½	+ 1½	9⅛
12	Nat Bell H pf (1.65g)	7	5⅞	7	+ 1¼	6¾
28	Nat Biscuit (2.80)	43⅞	43¼	43⅝	+ ⅜	43⅝
19	Nat Cash R A	21⅞	21	21⅞	+ ⅜	21⅝
53	Nat Dairy Pr (1.20)	15⅝	15¼	15⅝	+ ⅛	15⅜
2	Nat Dept Strs	2	2	2	....	2⅛
314	Nat Distill	27⅝	25⅜	27½	+ ¾	27⅜
1	Nat Enam & Stpg	22	22	22	....	21
44	Nat Pow & Lt (.80)	12⅞	12¼	12⅞	+ ½	12⅝
8	Natl Stl (1)	54	53¼	54	+ ½	54⅛
17	Nat Supply	17	16⅝	17	+ ¼	17⅛
13	Nat Tea (.60)	17⅛	16⅞	17⅛	+ ½	17
12	Neisner Bros	17	16	16⅞	+ ½	16⅛
1	Newport Indust	8¾	8¾	8¾	....	8
1	N Y Air Br	20⅛	20⅛	20⅛	....	20¼
136	N Y Central	42	40½	42	+ ⅞	41¾
4	N Y Chi & St L	23	23	23	....	22½
7	N Y Chi & St L pf	30⅜	30	30¼	....	29¾
3.20	N Y Dock	6⅝	6	6⅝	....	6¼
.10	N Y Dock pf	14	14	14	+ 1⅛	13¾
.10	N Y & Harlem (5)	125½	125½	125½	− 2	125
20	N Y Investors	1⅛	1⅛	1⅛	....	1⅛
23	N Y N H & H	20⅞	20⅛	20⅞	+ ⅝	20¾
11	N Y N H pf	35⅞	34½	34¾	− 1⅛	34⅝
3	N Y Ont & W	10¼	10	10	− ⅛	10⅛
4	N Y Shipbldg (.40)	18½	18⅜	18½	+ ⅛	18½
.20	N Y Steam $6 pf (6)	98	98	98	+ 1	95¼
8	Noranda Mines (1½e)	35¼	35	35¼	+ ¼	35
.20	Norf & W pf (4)	89	89	89	+ 2⅝	87
215	No Am Aviat	6¼	5¼	6¼	+ 1	6⅛
105	North Am (8% f)	22⅝	21½	22⅝	+ ⅞	22½
4	North Am pf (3)	42¼	42¼	42¼	+ ¼	41⅜
3	No Am Ed pf (6) XD	70½	70	70	+ ½	69½
5	No Ger Lloyd	12⅜	12⅜	12⅜	+ ⅛	13½
15	Northern Pac	32⅝	31½	32⅝	+ ⅝	32½
3	Norwalk T & R	3¾	3½	3½	+ ¼	3½
	O					
37	Ohio Oil	14⅜	14	14½	+ ⅜	14¼
2	Oliver Farm	5⅜	5⅝	5⅝	....	5⅝
4	Oliver F pr pf	23	22	22	− ⅜	22⅜
1	Omnibus	5⅛	5⅛	5⅛	....	5½
2	Oppenheim Coll	10⅞	10¼	10⅞	+ ⅛	10⅞
14	Otis Elev (.60)	17⅛	16⅞	17⅛	− ⅛	17
29	Otis Stl	6⅛	6⅜	6⅛	+ ⅛	6½
4	Otis Stl pr pf	17	16½	17	....	17
3	Owens-Ill Gl (3)	90¼	90	90	− ½	88
	P					
2	Pac Coast	3	3	3	− 1¼	2¼
19	Pac G & El (1½)	21	20½	21	+ ⅛	21
10	Pac Ltg (3)	35	34½	34¾	+ ¼	34¾
3	Pac Mills	31⅞	31⅞	31⅞	....	32
.30	Pac T & T pf (6)	108⅛	108⅛	108⅛	+ 2¼	107
55	Packard Mot	4⅝	4⅜	4½	....	4½
.10	Panhandle pf	14⅞	14⅞	14⅞	− ½	14⅞
.90	Param Publix ctf	4½	4¼	4½	+ ⅜	4⅝
669	Park Utah	6	5⅛	6	+ ⅞	5⅞
1	Parmelee Trans	1⅜	1⅜	1⅜	....	1½
63	Pathe Exch	3⅛	2⅞	3	....	3
27	Pathe Exch A	17⅞	17⅛	17⅞	+ ⅞	17⅛
8	Patino Min	18⅛	17⅝	18	....	17⅞
3	Peerless Corp	3⅝	3⅝	3⅝	+ ⅛	3½
2	Penick & Ford (3b)	61	61	61	− 1½	60½
18	Penney (J C) (2.20b)	63⅞	63	63½	− ½	63½
1	Penn C & C	3½	3½	3½	− ½	3¼
14	Penn-Dix Cem	7	6¾	7	+ ½	6⅝
1	Penn-Dix pf A	25	25	25	+ 1	24½
37	Penn R R (½e) XD	36½	35¾	36½	+ ¾	36
7	Peoples G L & C	40½	39	40	....	40
3	Pere M pr pf	36	35	35	+ 2½	34⅝
1	Pet Milk (1)	14½	14½	14½	+ ⅛	14⅝
39	Petro Corp	13⅞	13¼	13¾	+ ⅞	13⅝
81	Phelps Dodge (¼g)	18⅝	17⅝	18	....	17⅞
2	Phila Co 6% pf (3)	34	34	34	− 2½	34
38	Phila R C & I	5⅛	4⅞	5⅛	+ ⅜	5¼
1	Phillip Morris (1)	13½	13½	13½	....	13½
1	Phillips Jones	12	12	12	− 1⅜	10
36	Phillips Pet (¼g)	17	16½	17	....	16⅞
1	Phoenix Hos	11¼	11¼	11¼	+ 1¼	11
539	Pierce Ar	6¼	5⅝	6¼	+ 1⅛	6⅛
5	Pierce Oil	1⅛	1	1	− ⅛	1
12	Pierce Oil pf	10⅝	10	10½	+ ⅞	10
6	Pierce Pet	1⅞	1⅞	1⅞	+ ⅛	1¾
1	Pitt & W Va	23	23	23	− ½	21½
2	Pitt Scr & B	8½	8½	8½	....	8½
22	Plymouth Oil (1)	15½	15	15⅜	− ⅛	15¼
2	Porto R-Am T B	2½	2¼	2½	+ ⅛	2⅝
2	Postal T & C pf	25½	25	25⅝	− ⅜	25⅜
19	Pressed Stl Car	5	4¾	4⅞	+ ⅛	4¾
15	Pressed Stl Car pf	18⅞	17⅞	18⅞	+ 1⅛	18⅝
13	Procter & Gam (1½)	38⅝	38	38	− ½	38
130	Prod & Ref	¾	¾	¾	....	⅝
21	Pub Svc N J (2.80)	42¼	41½	42¼	+ ⅜	42½
1	Pub S N J 6% pf (6)	95	95	95	+ 1	93¼
2	Pub S N J $5 pf (5)	79½	78½	78½	− 2	78⅞
14	Pullman (3)	55½	54¾	55½	+ ¾	55
68	Pure Oil	13½	13	13	+ ⅛	13½
.60	Pure Oil pf	74	72⅝	73½	+ ½	73
11	Purity Bak (1)	17¼	17	17¼	....	17¼
	R					
128	Radio	8	7⅝	8	+ ⅛	7⅞
15	Radio pf B	21½	20½	21½	+ ½	21⅜
2	Radio pf	29	29	29	− 1	29¼
9	Radio-Keith-O	3⅛	3	3⅛	....	3
9	Raybest-Man (.60)	20⅝	19½	20⅝	....	19¾
2	Read 2 pf (2)	33	32¾	33	+ ½	32½
1	Real Silk	12	12	12	+ ¼	12
4	Reis & Co	3	2¾	3	+ ½	2⅞
3	Reis 1 pf	18½	18	18½	+ 2	18
24	Rem Rand	11¼	10⅞	11⅛	....	11⅛
2	Rem R 1 pf	53	53	53	+ 1½	52
.10	Rem R 2 pf	54	54	54	....	52
20	Reo Mot	4¼	4	4¼	+ ⅛	4⅛
106	Repub Stl	21½	20⅝	21½	+ ⅜	21½
17	Rep Stl cv pf	53½	52¼	53	+ 1	53
3	Reynolds Met (1) XD	20	19⅝	20	....	20
94	Rey Tob B (3)	41½	40	40¾	− ½	40½
5	Roan Ant Cop	29¼	28⅞	29¼	....	29¼
2	Rossia Ins	9	8⅝	8⅝	− ⅛	8⅝
	S					
6	Safeway Strs (3)	54¼	53½	54	+ ⅜	53¾
.60	Safe St 7% pf (7)	104	103	104	....	103
1	Safe St 6% pf (6)	96½	96½	96½	....	96½
27	St Jos Lead	25⅛	23¾	24⅞	+ ⅞	24⅝
9	St L-San F	4⅛	3½	3⅞	− ¼	3¾
6	St L-San F pf	3⅞	3½	3⅞	− ¼	3⅞
61	Savage Arms	12⅛	10½	11⅞	+ 1⅜	11⅝
115	Schenley Distill	30⅝	27⅞	29⅞	+ ⅝	29⅝
3	Schulte Ret	6⅝	6½	6½	....	6⅛
.20	Schulte Ret pf	25	25	25	+ ⅞	24½
.10	Scott Paper (1⅘b)	46¼	46¼	46¼	+ ¼	46
18	Seaboard Air	1⅞	1⅝	1⅞	....	1⅝
2	Seab Air pf	2⅝	2⅝	2⅝	....	2½
2	Seaboard Oil (.70b)	32⅝	30½	32⅝	+ 1⅜	32¼
1	Seagrave	3⅝	3⅝	3⅝	− ⅞	3⅛
143	Sears R	49⅝	48	49⅝	+ 1¼	49¼
7	Seneca Cop	1⅝	1½	1⅝	....	1½
25	Servel	6⅞	6⅛	6⅝	+ ⅛	6⅝
1	Sharon Stl H	10	10	10	+ ⅛	10
7	Sharp & Dohme	7	7	7	− ⅛	7
1	Sharp & Doh pf (3½)	45	45	45	....	44
12	Shattuck (F G) (.28)	10	9⅝	10	+ ½	9⅞
36	Shell Union	10¼	9¾	10¼	+ ½	10⅛
1	Shell Un pf	83¼	83¼	83¼	+ ⅛	82
28	Simmons	21⅝	20	21⅛	+ ¾	21⅛
5	Skelly Oil	10¼	10	10	− ⅛	10
1	Sloss-S Stl & I	25	25	25	− 1	23
.20	Sloss-S Stl pf	32	32	32	− 2	32¼
21	Snider Pack	9⅜	9	9⅜	+ ⅛	9¼
151	Socony-Vacuum (.15g)	17⅝	16⅞	17⅝	+ ⅛	17¼
3	So P R Sug (2.40)	36¾	36½	36½	+ ⅛	35¾
12	Sou Cal Ed (2)	19⅞	19½	19⅞	+ ⅛	19⅝
142	Sou Pac	31	29½	31	+ ⅝	30⅞
23	Sou Ry	34½	33¾	34⅝	+ ⅜	34⅜
5	Sou Ry pf	38¼	37½	38	....	37⅞
5	Sou Ry M & O (4)	42½	42⅛	42½	− ⅝	40¾
11	Sparks Wit	6⅝	6	6⅝	+ ⅛	6⅜
108	Sperry Corp	9	8¼	8¾	+ ¼	8⅝
.40	Spicer pf A (3)	30½	30	30	− ¼	29½
16	Spiegel May Stern	36⅞	34¾	36⅞	+ 1⅜	36½
74	Std Brands (1)	22¾	22⅛	22⅝	+ ⅜	22⅝
4	Std Com Tob	6⅛	6	6⅛	....	5⅝
31	Std G & El	14⅞	14⅛	14⅞	+ ⅞	14⅝
6	Std G & E pf	14⅞	13½	14⅞	+ ⅝	14¼
5	Std G & E $6 p pf (1.50)	27½	26	27	− 1½	26
6	Std G & E $7 p pf (2.10)	32	31	32	+ ⅜	32
2	Std Invest	1⅛	1⅛	1⅛	+ ⅛	1⅛
6	Std Oil Ex pf (5)	102¾	102½	102¾	+ ⅛	102¾
26	Std Oil Cal (1) XD	40⅛	39½	40⅛	− ⅛	40
68	Std Oil N J (1)	47⅝	47⅛	47½	+ ⅛	47⅝
11	Sterl Prod (3.80) XD	55	54	54⅞	+ ⅜	54½
2	Sterl Sec A	2⅛	2⅛	2⅛	....	2⅛
1	Sterl Sec pf	6½	6½	6½	− ¼	6¼
1	Sterl S cv pf	35¼	35¼	35¼	− ¼	34½
22	Stewart-Warn	9⅛	8⅝	9⅛	+ ⅝	9⅛
49	Stone & Web	11⅛	10½	11⅛	+ ⅝	11
58	Studebaker	6⅝	6⅛	6⅝	+ ⅛	6½
10.10	Studebak pf	32¼	30	31¾	+ 1⅜	31
1	Sun Oil (1s)	60	60	60	....	59
2	Superior Oil	2⅝	2⅛	2⅛	− ½	2½
4	Superior Stl	12½	12¼	12½	+ ⅛	12⅝
1	Sweets Co	4⅜	4⅜	4⅜	+ ⅛	4⅛
2	Symington A	4	3⅝	4	....	4
	T					
19	Texas Corp (1)	27	26⅝	26¾	....	26⅝
19	Tex Gulf Sul (1¼e)	39⅝	39	39⅞	− ½	39¾
11	Tex Pac C & O	4⅛	3⅞	4	....	4
11	Tex Pac L Tr	8½	8¼	8½	+ ¼	8⅜
6	The Fair	11⅝	11	11⅝	+ 1⅜	11¼
25	Thermoid	8	7½	8	....	7⅞
1	Third Nat Inv (.45g)	19	19	19	+ ⅜	17½
1	Thompson (J R) (1)	10¼	10¼	10¼	+ 1⅛	9½
19	Thompson Prod	18⅝	17⅞	18⅝	....	18⅛
16	Thompson-Star	4⅛	4⅛	4⅛	+ ⅛	4¼
16	Tide-Wat As	10⅛	10¼	10⅝	− ⅛	10⅝
1	Tide-Wat As pf	70	70	70	+ ½	70
1	Tide-Wat Oil pf (5)	85	85	85	+ 2	84
13	Timk-Det Ax	6	5⅝	5⅝	....	5⅞
36	Timk Roll B (.60)	39⅝	37⅝	39⅝	+ ⅜	39
47	Transamerica (½g)	7⅝	7⅛	7⅝	+ ⅛	7½
5	Transue & Will	11⅞	11	11⅝	+ ½	11⅞
32	Tri-Cont Corp	6⅛	5¾	5¾	− ⅛	5⅞
1	Tri-Cont pf (6)	76	76	76	+ 3	76
2	Truax-Traer	2½	2½	2½	....	2⅝
8	Truscon Stl	7½	7¼	7½	+ ⅛	7⅝
2	Twin City R T	2½	2½	2½	− ½	2
	U					
1	Ulen & Co	3	3	3	− ⅛	3
4	Underwood-Ell (1)	45½	45	45½	− ½	45
.20	Under-Ell pf (7)	109	109	109	+ 5	107
3	Un Bag & P (1g)	55	54½	55	+ ⅛	55
28	Un Carbide (1)	46⅝	45½	46⅝	+ ⅞	46⅜
5	Un Oil Cal (1)	18⅝	18	18⅝	+ ⅝	18⅛
4	Un Pac (6)	132	131	131⅝	....	130
2	Un Pac pf (4)	83	81½	83	+ 2½	82
7	Un Tank Car (1.20)	20¼	20	20¼	+ ⅛	20¼
728	Unit Aircraft	23¾	21⅛	23⅝	+ 2⅜	23⅛
7	Unit Bis (1.60)	26	25¾	26	+ ⅛	25½
5	Unit Carbon (1.60)	37⅝	37¼	37⅝	+ ⅛	37¼
162	United Corp	7⅝	7¼	7⅝	+ ⅛	7⅛
16	United Corp pf (3)	36	35¼	35⅝	− ⅛	35¼
31	Unit Drug	14¼	13¾	14¼	+ ⅜	14
.60	Unit Dyewood	4⅜	4½	4⅜	+ ⅛	4⅝
1	Unit El Coal	4½	4½	4½	+ ⅛	4⅛
7	Unit Fruit (2)	65½	63½	63½	− 1⅜	64
40	Unit Gas & Im (1.20)	18½	18⅛	18¼	+ ⅛	18⅛
1	Unit G & Im pf (5)	93	93	93	+ 1	93½
12	Unit Paperbd	2	1⅞	2	+ ¼	1¾
4	Unit Piece Dye	10⅝	10	10⅝	+ ½	10
1	Unit Piece D pf	55	55	55	....	55
4	U S & For Sec	12½	12⅜	12½	....	12½
1	U S Distrib	2⅜	2⅜	2⅜	....	2½
3	U S Gypsum (1)	45	44	45	+ 1	45⅛
29	U S Indus Alco	59	56¼	59	+ ¾	59
5	U S Leather	11	10½	10¾	....	10¾
3	U S Lea A	17⅛	17¼	17½	....	17¼
132	U S Pipe (½)	31¾	30⅛	31¾	+ 1⅛	31½
1	U S Pipe 1 pf (1.20)	18½	18½	18½	....	18¼
6	U S Real & Im	11	10½	10¾	+ ⅛	10⅜
72	U S Rubber	20⅝	19½	20⅜	+ ⅝	20½
46	U S Rubber 1 pf	43⅞	41½	43½	− ½	43½
155	U S Smelt R (4¼b)	131	126	128½	+ ½	128½
3	U S Smelt pf (3½)	59⅝	59	59	− ¾	57
130	U S Steel	57¼	55	57¼	+ 1⅝	57⅛
5	U S Steel pf (2)	92½	91½	92½	+ 1	92
3	U S Tobacco (9.40b)	107½	107	107	....	105
5	Unit Strs A	4⅞	4⅝	4⅞	+ ⅛	4¾
3	Univ Leaf Tob (2)	40½	40⅛	40½	+ ⅛	40¼
.40	Univ Pict 1 pf	28	27	28	+ 1	28½
14	Univ Pipe & R	2⅛	2	2⅛	+ ⅛	2⅛
12	Util P & Lt A	4½	4¼	4½	+ ⅛	4½
	V					
2	Vadsco	1½	1½	1½	....	1½
1.10	Van Raalte	8⅝	8⅝	8⅝	− ⅛	8½
.70	Van Ra pf stpd (7)	60½	60¼	60½	+ 1½	60¼
13	Vanadium	26⅝	25¼	26⅝	+ ⅜	26½
2	Vick Chem (2.10b)	30¼	30¼	30¼	− ⅛	30⅜
6	Va-Caro Chem	4½	4¼	4½	+ ⅛	4⅜
.10	Va El & P $6 pf (6)	75½	75½	75½	+ ⅞	75½
.10	Vulcan Detin (3g)	61	61	61	....	61½
	W					
2	Wabash Ry	4¼	4	4	− ⅛	4
1	Wabash pf A	5⅞	5⅞	5⅞	− ⅛	5¾
1	Waldorf Sys	7½	7½	7½	− ⅛	7
7	Walworth	5⅛	5	5⅛	+ ⅛	5⅛
2	Ward Bak B	2⅝	2⅝	2⅝	− ⅛	2¾
73	Warner Pict	7⅛	6⅞	7	− ⅛	7
2	Warner-Quin	2⅞	2⅞	2⅞	....	2⅞
6	Warren Bros	11¼	11	11⅛	+ ½	11⅜
1.80	Warren Br cv pf	21½	20¾	21	....	20½
1	Warren Fdy & P	27⅜	27⅜	27⅜	− ⅛	27¼
.10	Wells Fargo	1⅛	1⅛	1⅛	+ ⅛	1
9	Wess O & S (½)	24¼	24⅛	24¼	− ⅛	24
.10	W Penn El 7% pf (7)	64½	64½	64½	− ½	62
.10	W Penn P 6% pf (6)	92½	92½	92½	− ½	91¼
1	West Dairy A	5⅛	5⅛	5⅛	− ⅛	5
1	West Dairy B	1⅞	1⅞	1⅞	....	1¾
22	West Mary	15⅛	14½	15	....	15
3	West Mary 2 pf	19	18⅝	19	....	18½
3	West Pac	5½	5⅜	5⅜	− ⅛	5¼
10	West Pac pf	9¼	9	9¼	....	9⅛
40	West Un Tel	62	59¾	61⅛	+ ⅜	61
11	Westinghouse Air (1)	33¼	32½	33	....	32½
92	West El & M	43⅝	41⅝	43⅝	+ ⅝	43¼
10	West El & M pf (3½)	87½	87½	87½	− 2½	84
3	Weston El In	12⅛	12	12	....	11½
7	Westvaco Chl (.40) XD	26⅛	25⅜	26	....	26
4.40	White Mot	23⅞	21⅞	23⅛	+ 2	23⅛
3	White Rk M Sp (2)	26	25¾	26	....	26
1	White Sew Mach	3	3	3	....	2⅞
1	Wilcox O & G	4⅞	4⅞	4⅞	+ ⅛	4⅞
3	Wilson & Co	7¾	7⅝	7¾	+ ⅛	7⅝
25	Wilson A	19⅛	18⅝	19⅛	+ ⅛	19½
24	Wilson pf (1¾k)	71⅞	68¼	71⅛	+ 1⅜	71
27	Woolworth (2.40)	51⅛	50⅝	51	....	51
8.50	Wright Aero	55	44	54	+ 9	53½
9	Wrigley Jr (3½b)	59⅝	59	59⅝	+ 1	59¼
	Y					
1	Yale & Towne (.60)	18	18	18	− ¼	18
17	Yell Trk & C	5⅛	5⅛	5⅛	+ ⅛	5¾
.10	Yell Trk 7% pf	40	40	40	+ 3	40
3	Young S & W	20⅝	20	20⅝	+ ½	20
63	Youngst Sheet & Tube	29⅞	28¼	29½	+ 1	29½
	Z					
11	Zonite Prod	6¾	6½	6¾	....	6⅝

XD—Ex dividend. EX—First sale since ex-dividend date or dates. XR—Ex rights. (a) Plus extras. (b) Including extras. (d) Payable in scrip. (e) Paid last year. (f) Payable in stock. (g) Paid so far this year. (h) Cash or stock. (k) Accumulated dividend paid this year. (m) Also extra cash or stock dividend paid since January 1.

Retail Credit Fete Is Set for Monday Night

Dinner Dance to Be Held at Mayflower; Weyl to Head Speakers.

The annual dinner dance and ladies' night of the Associated Retail Credit Men of Washington will be held at the Italian Garden, Mayflower Hotel on Monday evening, February 19, at 7 o'clock. This affair is the outstanding social event of the year in local retail credit circles and a large attendance is expected.

The local association will be hosts to the delegates of the Columbia Regional Conference of Credit Bureau Executives of the States of Delaware, Maryland, New Jersey, North Carolina, Pennsylvania, Virginia, West Virginia and the District of Columbia, which will be in session at the same hotel on Monday and Tuesday, February 19 and 20.

Adolph Weyl, treasurer of Lansburgh & Brother and president of the Associated Retail Credit Men of Washington, will make the address of welcome and other speakers will be David J. Woodlock, manager and treasurer, and Guy H. Hulse, secretary and educational director of the National Retail Credit Association of which the local bureau is an affiliated member. Dancing during and after the dinner and entertainment features are included in the program.

Officers of the Columbia Regional Conference are: President, Vincent A. Rogerson, Clarksburg, W. Va.; first vice president, E. J. MacEwan, Morristown, N. J.; second vice president, William H. Talley, Wilmington, Del.; secretary treasurer, H. Frank Ferguson, Lebanon, Pa.

New Electric Quotation Boards Being Tested

New York, Feb. 14.—The Teleregister Corporation of New York is installing electric stock quotation boards for Auchincloss, Parker & Redpath, Clark, Childs & Keech, J. S. Bache & Co., and E. A. Pierce & Co.

The installations are being tested this week with a view to starting operations on Monday morning with transmission of New York Stock Exchange quotations by direct wire from New York.

Reelected

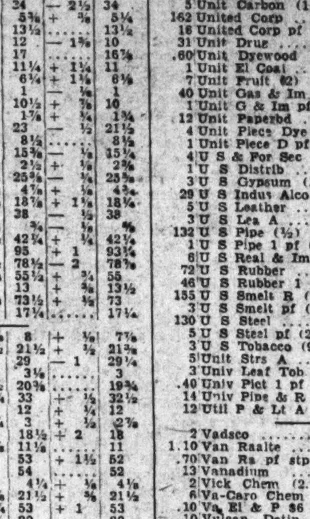

Harris & Ewing Photo.

GEORGE W. WHITE, who has been reelected president of National Metropolitan Bank.

Power Production Rises During Week

New York, Feb. 14 (AP).—Continuing the upward trend in effect since the latter part of January, electric power production last week amounted to 1,651,535,000 kilowatt hours against 1,636,275,000 in the previous week and 1,482,509,000 for the same period last year, the Edison Electric Institute reported today.

The out-turn was 11.4 per cent ahead of the same week last year which compared with a 12.5 per cent gain in the previous week over the corresponding period of 1933.

In the New England district output was up 12.9 per cent against 11.8 per cent in the previous week; Middle Atlantic, up 11.6 against 12.3; central industrial, up 14.5 per cent against 16.6; West Central, up 4.6 against 6.2; Southern States, up 10 against 10.8; Rocky Mountain, up 8.9 against 17.6; Pacific Coast, up 8.5 against 8.6.

New York Central Line Loads Drop in Week

New York, Feb. 14 (AP).—The New York Central's freight loadings last week totaled 96,066 cars compared with 96,596 in the previous week and 81,798 a year ago.

Rail Earnings Expected to Climb Rapidly

20 to 35 Per Cent Gains May Follow Expansion of Trade.

New York, Feb. 14.—The acceleration of general business throughout the country indicates that freight volume and railroad earnings will show increasing gains during the first quarter. January gross revenues will record an expansion of 20 per cent to 25 per cent over a year earlier, while net operating income may be some 300 per cent more than for January, 1933, notwithstanding the likelihood of a moderate advance in operating expenses, according to estimates by the Standard Statistics Co., of New York.

Chicago & Northwestern is the first railroad to volunteer to set up a sinking fund in accordance with the views of the I. C. C. and approved by the President. Some carriers have voiced opposition to the suggestion, but others are understood to be favorably disposed. A sinking fund sufficiently severe to impose a hardship on the financial position of an individual company would defeat its own purpose. Hence, it is improbable that any proposal particularly adverse to the interests of the stockholders will be generally adopted.

With respect to the future outlook for traffic and earnings, the roads are making a strong effort to obtain a larger proportion of automobile business, which is expected to show considerable expansion this year. In this they will be helped by their more liberal policy regarding store-door delivery. Moreover, Coordinator Eastman's forthcoming report on regulation of competing transportation agencies may lead to favorable action on the Rayburn bill at the present session of Congress.

Washington Sales Body Holds Monthly Session

The monthly meeting of the Washington Sales Representatives Association was held in the Harrington Hotel Monday. C. W. Thompson, president, presided and the guests of honor were, A. C. Wilson, A. G. Russell, N. D. Turner, of the Atlantic & Pacific Stores and H. R. Gerhard, H. A. Sullivan, E. B. Yonker and A. R. Anderson of the Sanitary, Piggly-Wiggly Stores.

Wheat Closes Higher After Early Losses

Trading Follows Pattern of Cotton Sales; Other Grains Improve.

Chicago, Feb. 14 (AP).—Swayed largely by a sharp fall and subsequent rebound of the cotton market, wheat values today showed temporary losses and later scored gains.

To a considerable degree, the behavior of cotton was taken here as an index of the probable market effect of legislative measures at Washington about commodities and touching proposed congressional regulation of grain and security exchanges.

Helping the late upturn of wheat prices were suggestions that important developments concerning silver appeared probable.

Wheat Closes Firm.

Wheat closed firm at the same as yesterday's finish to ⅝ higher; corn, unchanged to ⅛ up; oats, at ⅛ decline to an equal advance, and provisions unchanged to 7 cents down.

During most of the day, lower quotations on grains formed the rule. Except near the finish and at the start, buyers backed away from wheat in particular, the majority of speculators showing a disposition to hold off until congressional action as to regulating of security and grain exchanges became more clarified.

The day's lowest prices for wheat came after the cotton market underwent a break of $1 to $2 a bale, and by a coincidence was also about simultaneous with considerable selling of wheat futures that was attributed to Government-sponsored sources.

Wheat Shoots Upward.

Wheat suddenly shot upward more than a cent a bushel however, in the late dealings when cotton displayed power to jump. Friends of higher prices for wheat put some stress on continued unfavorable crop conditions in domestic hard winter wheat territory southwest where drought has prevailed.

Notice was also taken of an official report indicating likelihood of crop damage in soft wheat states east of the Mississippi River.

Corn and oats mainly followed the course of wheat values. Country offerings of corn were light, with Eastern demand only fair.

Provisions averaged lower, responsive to setbacks of hog values.

Futures Price Range.

	Open.	High.	Low.	Close.
Wheat—				
May	90⅛	90⅝	89½	89⅝
July	89⅛	89⅝	88⅜	89⅜
September	89⅝	90¼	89⅛	90
Corn—				
May	51⅞	52	51⅝	52
July	53⅞	56	55¼	55¾
Oats—				
May	36¾	36⅞	36⅜	36⅞
July	36¼	36⅜	35⅞	36¼
September	35½	35⅞	35⅜	35⅞
Rye—				
May	61	61⅜	60½	61
July	62¼	62½	61⅝	62¼
September	64	64	63⅝	64
Barley—				
May	50			50
July	51	51	50¾	50¾

Cash Grain.

WHEAT—No. 2 mixed, 89.

CORN—No. 3 mixed, 47⅜@47¾; No. 2 yellow, 49@49½; No. 3 yellow, 48@49; No. 3 white, 49.

OLD CORN—No. 4 yellow, 48½.

OATS—No. 2 white, 36¾; No. 3 white, 35¼@36.

BARLEY—50@81.

TIMOTHY SEED—7.25@7.50 cwt.

CLOVER SEED—11.00@14.50 cwt.

Auto Orders Boost Steel to 41 Per Cent

New York, Feb. 14 (AP).—Heavy tin-plate specifications supplementing large releases of automobile steel have added momentum to current steel demand and ingot capacity has risen three points to 41 per cent of capacity "with further gains in prospect," said Iron Age today.

"The accumulating pressure for steel," asserted the review, "has been reflected in an upward turn in the Pittsburgh scrap market, which had recently been reactionary and has been accompanied by growing foundry consumption of pig iron.

"With automobile production rapidly getting back to 1930 levels manufacturers are increasingly aware of the danger of running short of materials. In some cases they have posted representatives at steel plants to see that they get their share of the tonnage coming off the mills.

"Pressure of current steel demand has been heaviest in the case of mills rolling wide and highly finished sheets. These producers in some cases have asked that all first quarter specifications be filed so that they can determine whether any additional tonnage in current orders can be accepted for shipment before March 31."

The review said that ingot output had risen 5 points at Pittsburgh, 2 points at Chicago, 3 points in the valleys, 5 points at Cleveland, and 15 points in the Wheeling district.

Growing activity in the industry, the review commented, "will soon be augmented by tonnage from the railroads," but it added that public construction work "is still disappointingly small in terms of tonnage."

Western Banks Improve.

Los Angeles, Feb. 13 (AP).—The Bank of America states in its weekly business report that commercial funds of Western banks have shown a decided increase in use in various trade channels as compared with the first six weeks of last year. Member banks in the Twelfth Federal Reserve District reported 8 per cent increases in deposits.

Consolidated Gold Fields of NEW MEXICO, INC. Controlling La Plata Mountains GOLD MINES, INC. IN COLORADO
Inquiries Invited.
ROTH & CO.
402-6 Woodward Bldg. Na. 7840-41

Exchange Head Urges Federal Incorporations

Richard Whitney Reiterates Plan to Aid U. S. in Securities Control.

By Claude A. Jagger.

New York, Feb. 14 (AP).—Federal incorporation of large companies, long agitated by many proponents of financial reform, has found a staunch advocate in Richard Whitney, president of the New York Stock Exchange.

This was publicly advocated by Whitney first on February 28, 1933 and he now urges it as an alternative for certain provisions of the Fletcher-Rayburn bills for control of securities exchanges.

Whitney fears that some of the requirements for listing of securities on exchanges, as proposed in these bills, are so severe that many leading corporations may prefer to remove their securities from organized exchanges. A National companies act, however, it is argued, could bring them all under the same regulations, whether their securities were listed or not.

Plan Suggested in 1933.

Whitney's espousal of Federal incorporation last February 28, was presented as a suggestion in an address in Cleveland. After explaining the need for uniform corporate practices, and saying "Unfortunately some of our States, in order to secure revenue for taxes, &c., have adopted exceedingly liberal corporate laws," and "such laws have permitted practices which have been very detrimental to investors," he said. "A Federal corporation law might be enacted, but if for any reason that should prove impracticable, then the adoption of a uniform law by the several States is a vital necessity."

In his first public comment on the proposed stock exchange regulation yesterday, Whitney again brought up the subject of Federal incorporation, asserting that it would be more effective than suggested rules for corporations with listed securities.

Regulations for corporations and responsibilities of their officers, he said, "belong in a National corporation law, where they can be made applicable not only to companies which are listed upon exchanges but to all American corporations which are publicly owned and are engaged in interstate commerce and the use of the United States mails."

Legislation Plan Severe.

In this connection, Whitney criticized the proposed legislation as too severe, and said it would seem virtually to empower the Federal Trade Commission to control the management of every listed company. He pointed out, however, that companies might avoid this by removing their securities from listing.

This, it has been explained, might handicap them in new financing, but many big corporations rich in cash reserves and not planning extensive expansion, might go for years without new financing.

The report on stock exchanges by the committee headed by Assistant Commerce Secretary Dickinson and that by the Twentieth Century Fund, both of which appeared recently, suggested Federal incorporation as a cure for some of the ills of high finance. Under some State laws, of which many corporations have taken advantage, it has been pointed out, directors of a company may even meet in private and effectively vote away important rights and much of the equity of the stockholders without their consent.

Raw Cotton Exports Rise During 1933

Raw cotton, including linters, accounted for 87 per cent of the total value of United States exports of textile and textile fibres in 1933, compared with 84 per cent in 1932, according to statistics compiled in the Commerce Department's textile division.

Aggregate shipments abroad under the group classification of "textile fibers and manufactures thereof" in 1933 had a value of $456,000,000 against $409,000,000 in 1932. Raw cotton, including linters, accounted for $395,000,000 and $343,000,000, respectively, of this trade.

Exports of cotton manufactures and semimanufactures during 1933 were valued at $39,351,000, compared with $45,525,000 in 1932. Exports of all textile manufactures and semimanufactures, including the products of cotton, wool, silk and synthetic fibers, amounted to $57,558,000 in 1933, compared with $63,639,000 in 1932.

Complete figures for United States exports of textile commodities, other than raw fibers, for the last two calendar years are shown in the following table:

Item.	1932.	1933.
Cotton manufactures and semimanufactures	$45,525,000	$39,351,000
Wool manufactures and semimanufactures	1,226,000	1,396,000
Silk manufactures	4,547,000	4,879,000
Rayon manufactures (including yarns)	2,491,000	2,485,000

Baltimore Markets.

Baltimore, Feb. 14 (A.P.).—POTATOES—Maine, 100-lb. sacks, Mountains, U. S. 1s, 2.00@2.35.

SWEET POTATOES — Eastern Shore, Maryland, bushel hampers, Jersey type, U. S. 1s, 90@1.10.

Others unchanged.

CATTLE—Receipts, 125. Market, steady. Bulls—Good to choice, 3.50@3.75; medium to good, 3.25@3.50; fair to medium, 3.00@3.25; plain to fair, 2.75@3.00; common to plain, 2.50@2.75. Steers—Yearlings, 5.50@6.00; good to choice, 5.25@5.50; medium to good, 4.75@5.25; fair to medium, 4.50@4.75; plain to fair, 4.25@4.50; common to plain, 4.00@4.25. Cows—Good to choice, 3.00@3.25; medium to good, 2.75@3.25; fair to medium, 2.50@2.75; plain to fair, 2.00@2.50; common to plain, 1.50@2.00; fresh cows and springers, 30.00@60.00; stock cattle and feeders, 3.00@4.25. Heifers—Good to choice, 4.50@5.00; medium to good, 4.00@4.50; fair to medium, 3.50@4.00; plain to fair, 3.25@3.50; common to plain, 2.75@3.25.

SHEEP AND LAMBS—Receipts, 25. Market, steady. Sheep, 1.00@4.00. Lambs—Good to choice, 9.50@10.50; common to medium, 5.00@8.50.

HOGS—Receipts, 350. Market, lower. Lights, 4.75@5.30; medium, 5.30@5.55; light pigs, 2.65@3.40; heavies, 3.95@5.10; roughs, 2.15@3.90; pigs, 3.95@4.80; Western hogs 10c to 20c higher than quotations.

CALVES—Receipts, 25. Market, lower. Good to choice, 7.00@8.00; common to medium, 4.00@6.50.

Transactions on N. Y. Curb Market

(Associated Press.)

Total stock sales today, 335,900 shares; year ago, 114,375 shares; total bond sales today, $4,000,000; year ago, $3,892,000.

Sales in hundreds.		High	Low	Close
	A			
1	Adams Mil 1st pf(7)	85	85	85
7	†Aero Sup Mfg B	3⅞	3¾	3⅞
2	Ainsworth (½e)	12½	12¼	12½
3	†Air Invest	2	1¾	2
1.50	Ala Pow $7 pf (7)	82	81½	81½
1	Alliance Invest	1⅛	1⅛	1⅛
8	Allied Mills	9	8⅞	8⅞
8	Alum Co Am	71¾	69¾	71½
1	Am Cyan A (¼g)	21	21	21
25	Am Cyan B (¼g)	19⅞	18⅝	19⅛
13	Am Founders	1⅛	1	1
3.25	Am Found D pf	19⅛	18	19
23	Am G & El (1s)	31⅝	30⅛	31
1	Am G & E pf (6)	83	83	83
1	Am Invest	3¾	3¾	3¾
1	Am Ldy Mch (.40)	15	15	15
4	Am Lt & T (1.60)	18⅛	17¾	18⅛
5	†Am Maracaibo	1	1	1
.50	Am Pot & Chem	18	18	18
96	Am Sup Power	3⅞	3⅝	3⅞
4	Anchor Post F	1¼	1¼	1¼
7	Ark Nat Gas A	1⅞	1¾	1⅞
36	Armstrong Gk	25⅞	25	25⅞
1	†As G & E	1⅛	1⅛	1⅛
21	†As G & EL A	1⅝	1½	1½
1	†As G & E pf	4½	4½	4½
1	†As Rayon	3⅛	3⅛	3⅛
.30	Atlas Corp	13⅝	13⅛	13⅛
4	Atlas Corp war	5⅝	5⅝	5⅝
1	Atlas Ply	7	7	7
	B			
3	Bellanca Airc	5⅞	5⅛	5⅝
1	Bliss E W	5	5	5
30	†Blue Ridge	2⅞	2⅝	2⅞
2	†Blue R cv pf (3h)	35	35	35
.25	Bohack (H C)	13½	13½	13½
1	Brag T & L	12½	12½	12½
1	Brill B	1⅝	1⅝	1⅝
.75	Brown Co pf	10	9½	10
2	Brit Celan	3⅛	3⅛	3½
2	Brown F Dist	15⅛	15⅛	15⅛
2	Buf N&EP pf(1.60)	18⅛	18⅛	18⅛
15.75	Bunk Hill & S	62½	58	60½
3	Burma Ltd (.55e)	3½	3⅜	3½
36	Butler Bros	9⅝	9⅜	9½
	C			
6	Can Ind Alc A	16	15⅝	16
4	Can Ind Alc B	15	15	15
29	Can Marc Wire	3⅛	2⅞	3⅛
1	Carib Syn	3⅜	3⅜	3⅜
2	Carman B	1½	1½	1½
3	Carrier Corp	8	7⅞	8
2.25	Celanese 1st pf (7)	103½	101¼	103½
4	Cen Hud G&E (.80)	12	12	12
.10	Cen Ind Pow pf	8	8	8
6	Cen St El	2⅛	2	2
4	†Centrif Pi (.40)	6⅛	6⅛	6⅛
2	Chesebro (6½b)	125	125	125
1	Chicago Corp cv pf	28	28	28
.50	Childs pf	32½	32½	32½
107	Cities Service	3⅞	3⅜	3½
.10	Cit Serv B B pf	18	18	18
6	Claude Neon Lts	1	1	1
1	†Cleve Tract	4	4	4
8	†Colon Oil	2¾	2⅝	2¾
2	Cits Pat Fire (1⅛b)	27	27	27
1.75	Colum G&E pf (5)	97	96	97
1	Colum O&G vtc	1¼	1¼	1¼
13	Cmwlth & So war	⅛	⅛	⅛
.75	Com P & L pf	10	9¾	9¾
1	Comm Wat Svc	⅜	⅜	⅜
10	†Cons Airc	10	9	10
5	Cons Cop Min	1⅛	1⅛	1⅛
1	Cons G&E (3.60)	61	61	61
.50	Cons M S C (1⅛m)	136	136	136
.26	Cord Corp (¼g)	7⅜	7	7¼
1	†Corron & Rey	3¼	3¼	3¼
1	†Cosden Oil Me	2½	2½	2½
27	Creole Pet	11⅞	11⅝	11¾
5	Cress Gold (.12)	1⅛	1	1
2	Crocker Wh.	6⅞	6¼	6⅞
1	†Crown C Pet	1¼	1¼	1¼
1	Crown C Intl A	6⅞	6⅝	6⅞
84	†Cusi Max	1⅞	1¾	1¾
	D			
1	†Dan Reeves (1⅛)	14¼	14¼	14¼
10	Detroit Aircraft	½	½	½
10	Dist Co Ltd (.27g)	21¼	20⅞	21¼
30	Dist Corp Seagr	20⅛	19½	20¼
2	†Doehler D Cast	6⅝	6½	6½
1	†Durh Hos B	2	2	2
11	Duval Tex	5⅝	6	6
	E			
4	East G&F (.15e)	9½	9¼	9½
.50	East G&F pf (4½)	63	62¾	63
2.25	East G&Fspf (6)	65	64⅛	65
1	Easy Wsh M B (½)	7½	7½	7½
158	El Bond & Sh	19⅞	18⅝	19⅜
12	El Bd & Sh pf (6)	53¼	53	53
1	El Bd & Sh 5 pf (5)	46¼	46¼	46¼
5	El Pow As (.40)	6⅝	6⅝	6⅝
4	El P&L opt war	3⅜	3⅜	3⅜
1	Elgin Nat Watch	11½	11½	11½
.50	†Elect Sh pf	49½	49½	49½
10	†Equity Corp	2⅛	1⅞	2⅛
4	†Europ El A (.40)	12	12	12
8	Europ El deb rts	1⅛	1⅛	1⅛
30	†Ex-cello A & T	7¼	7⅛	7¼
9	†Fairchild Av A	6⅞	6⅝	6⅞
	F			
4	†Falcon Lead	⅛	⅛	⅛
3	†Falstaff Brew	6	5½	6
1	Fansteel	4	4	4
1	†Ferro Enam (.40)	12	12	12
12	†Fidelio Brew	2	1⅞	2
65	Fisk Rub	17⅞	17	17⅛
2	Fisk Rub pf	77	76	77
6	Ford M Can A (1e)	23⅝	23	23⅝
17	Ford Mot Ltd	6⅛	6	6⅛
2	Franklin Mfg	1¼	1¼	1¼
	G			
1	†Garlock Pkg (.40)	16	16	16
5	Gen Alloys	2⅞	2¾	2⅞
9	†Gen Aviation	7⅛	6⅞	7⅛
1	Gen Inv war	⅛	⅛	⅛
1	Gen Invest	1⅜	1⅜	1⅜
1	Gen Inv pf	14⅛	14⅛	14⅛
.50	Gen Pub S pf	43	43	43
1	Gen Rayon A	2⅞	2⅞	2⅞
1	Gen T & Rub	88	88	88
32	Glen Alden	17⅜	16¾	17⅜
1	†Godchaux Sug B	8	8	8
29	†Gold Seal Elec	¾	¾	1
9	†Goldfield Con (.05e)	⅛	⅛	⅛
1	†Gorh Mfg vtc (1⅛e)	16½	16½	16½
.10	Gt Atl & P nv (7b)	145	145	145
.10	Gt A&P 1st pf (7)	121	121	121
1	†Gulf Oil Pa	70	70	70
	H			
1	†Hamilton Gas vtc	⅝	⅝	⅝
8	†Hecla Min(.10g)XD	8	7⅝	7⅝
28	†Hir Walker	44⅜	43	43⅝
1	†Hir Walker pf (1)	16⅜	16⅜	16⅜
2	†Holling Gold (.70b)	13⅝	13⅝	13⅝
.10	†Horn & Hard pf (7)	94⅝	94⅝	94⅝
4	†Huds Bay M & S	10	9⅞	10
14	†Humble Oil new	39⅛	38⅞	39⅛
1	†Hygrade El Sec	4⅛	4⅛	4⅛
	I			
3	Imp Oil Can (½)	13½	13½	13½
2	Ind Pipe Line (.40e)	6⅞	6⅞	6⅞
3	Ins Co N Am (2)	45¾	45¾	45¾
1.25	Int Hyd-El pf (3½)	24¼	24	24
1	†Int Mining (.15s)	13½	13¼	13½
3	†Int Mining war	4⅝	4½	4⅝
17	Internat Pet (1.12)	22½	22	22
4	†Irving Air Ch	5⅛	5⅛	5⅛
7	†Ital Superpow A	2	1⅞	2
	K			
.50	Katz Drug (2)	29	28½	29
2	†Kerr Lake	½	½	½
10	Kirby Pet (.10e)	2	2	2
1	†Kruger Brew	10⅝	10⅝	10⅝
	L			
12	Lake Shore M(3b)	44¾	44	44¾
1	Lakey Fdy & M	1⅛	1⅛	1⅛
1	Lehigh C&N (.40)	9⅞	9⅞	9⅞
1	†Leonard Oil	⅛	⅛	⅛
5	†Lerner Strs	25	21	21
1	Lib McN&L	4½	4½	4½
6	Lone Star Gas(.84f)	7⅜	7⅛	7⅜
2	Long Is Lt	6⅜	6⅜	6⅜
11	†Louis L&E	2⅞	2⅝	2⅝
4	Lynch Corp (2)	38	37½	37½
	M			
5.50	McWill Dred (½g)	23¼	22	23¼
3	Maryland Cas	2⅛	2⅛	2⅛
4	Massey Harris	7⅛	7	7
14	†Mavis Bott A	1⅜	1⅛	1⅜
2	†Merritt-C & S	2⅝	2⅛	2⅝
1	Mid St Pet A vtc	1⅜	1⅜	1⅜
1	Mid St Pet B vtc	⅜	⅜	⅜
3	Mid West Util	⅝	⅝	⅝
3	Mid West Ut pf	1	1	1
.10	Minn Honey pf (6)	98¾	98¾	98¾
24	†Molybdenum vtc	7½	7⅛	7¼
2.10	Mntg Ward A(5¼k)	106	104½	106
.20	Mount St T&T (8)	108½	108½	108½
	N			
63	Nat Am Co	¼	¼	¼
194	†Nat Bellas Hess	3⅛	2⅞	3
5	Nat Container	28¼	28	28¼
3	Nat Fuel G (1)	15	14⅞	15
2	†Nat Invest	2¼	2¼	2¼
1	Nat Inves war	1¼	1¼	1¼
1	Nat P&L pf (6)	65	64½	64½
2	Nat Service	½	½	½
2	Nat Stl war	8⅛	8	8⅛
1	Nat Sug Ref (2)	34¼	34¼	34¼
1	Nat Trans (.80)	8½	8½	8½
1.75	Natomas Co (5)	81	80	80¾
1.25	Neisn Bros pf(1⅜k)	60	59¾	60
1	Newberry (JJ) (.60)	32	32	32
1	New Bradford(.10g)	2	2	2
2	New Haven Clock	3	2⅞	3
3	†Newmont Min	54	53	53½
2	N Y Steam XD	35	34	35
.25	N Y Tel pf (6½)	118	118	118
12	Niag Hud Pow	8	7¾	7⅝
2	Niag Hud B war	2	2	2
1	Niag S Md B(.10e)	6	6	6
4	†Nipissing Mines	2¾	2½	2¾
103	†Nitrate B	⅛	⅛	⅛
1	†Novadel-Ag (7b)	63	63	63
	O			
4	†Ohio Cop	⅛	¼	¼
1	†Oilstocks (.20g)	9⅛	9⅛	9⅛
1	†Overseas Sec	3½	3½	3½
	P			
2	Pac G&E 1 pf (1½)	22¾	22⅝	22¾
10	†Pan-Am Airways	40	38¾	39¼
5	†Pantepec Oil	1⅜	1¼	1⅜
1	Parke Davis (1.10b)	25	25	25
6.50	Park R-Pr (3)	69⅛	68	69
23	Pennroad	3⅞	3⅝	3⅞
1	Pa W & P (3)	55¼	55¼	55¼
.20	Pepperell (6)	98¾	98¾	98¾
.20	Pet Milk pf (7)	93	93	93
1	Pie Bak vtc	7	7	7
30	†Pioneer Gold (.60)	11½	11⅛	11⅛
3	†Pitney-Bowes (.05s)	4	3⅞	4
.50	Pitts Lake E (2⅛)	68	67	68
4.75	Pitts Pl Gl (1)	48	47⅞	47⅞
205	Premier Gld (.12)	1⅜	1⅛	1⅛
23	Prod Roy	½	½	½
5	†Propper McCall	1⅝	1⅝	1⅝
3	†Pruden Inv	7⅝	7	7⅝
1	Pug Sd P & L pf	10⅝	10⅝	10⅝
.30	Pure Oil pf	60	60	60
	Q			
.20	Quaker Oats (4)	119½	119½	119½
	R			
4	Richmond Sh	⅝	⅝	⅝
.50	Rwys & Ltg Sec	9	9	9
3	†Reiter-Fost	⅛	⅛	⅛
5	Reybarn Inc	2	2	2
1	†Reynolds Inv	⅜	⅜	⅜
10	Rich Oil pf	1⅛	1	1
7	Ryan Cons	2⅛	2⅛	2½
	S			
1	†St Anth Gold	⅛	⅛	⅛
24	St Regis Pap	4⅞	4⅜	4⅞
.70	St Regis Pap pf	40	40	40
1	†Salt Cr Prod (.80)	6⅛	6⅛	6⅛
1	Schulte R Est	⅛	⅛	⅛
4	Seiberling Rub	4⅛	4⅛	4⅛
4	†Selected Indus	2⅝	2⅛	2⅝
2	†Sel I (al ctf)(5½)	58	58	58
1.50	†Sel I pr pf (5½)	59⅛	58⅞	58⅞
8	†Seton Leather	8⅞	8	8⅞
6	Shaw W&P (½)	24¼	23¼	23¼
2	†Shenandoah	2½	2⅜	2½
1	†Shennadoah pf	21	21	21
12	Sherwin-Wms (2)	66⅛	64	64
11	Silver K Coali (.60)	10⅞	10⅝	10⅞
.30	Singer Mfg (6)	162	160½	160½
2.30	†Smith A O	39	38	38½
7	†Sonotone	3⅛	3⅛	3⅛
21	So Am G&Pl (.10e)	4⅛	4	4⅛
3	So Un Gas	19⅝	19⅝	19⅝
1	So C Ed B pf (1)	20⅛	20⅛	20⅛
5	So C Ed C pf (1⅜)	19⅝	19⅝	19⅝
10	†So Nat Gas	⅝	⅝	⅝
1	†Southld Roy (.20)	6	6	6
2.50	Spieg M S pf (1⅛k)	77⅛	75	77⅛
1	†Stahl Meyer	3⅛	3⅛	3⅛
1	†Stand Inv pf	18	18	18
14	St Oil Ind (1)	31⅛	30⅞	31⅛
12	St Oil Ky (1)	18⅛	18	18⅛
1	St Oil Ohio	25	25	25
.40	St Oil Ohio pf (5)	85	85	85
1	St Pow & Lt	7	7	7
615	†Stand Sil-Lead	⅛	⅛	⅛
1	†Starrett	1⅛	1⅛	1⅛
3	†Stutz Mot Am	8⅛	7⅞	8⅛
6	Sunray Oil	1⅛	1⅛	1⅛
15	Swift & Co (½)	17⅝	17½	17⅝
5	Swift Int (2)	26⅛	26⅛	26⅛
	T			
1	†Tampa El (2.24)	26¾	26¾	26¾
8	Tastyeast A	¾	¾	¾
20	Technicolor	9⅛	8⅞	9
17	†Teck-Hugh G (.60)	5⅞	5⅝	5¾
4	†Texon Oil (.60)	9⅝	9½	9½
4	†Transcont Air	3	3	3
10	†Trans-Lux (.10s)	2	2	2
4	Tri-Cont war	2⅜	2⅜	2⅜
1	†Triplex S Gl (.408e)	19⅝	19⅝	19⅝
4	Tubize Chat	12	11⅞	11⅞
	U			
2	Union Gas Canada	4⅛	4⅛	4⅛
1	Union Tob	¾	¾	¾
11	Unit Airc war	9¼	7⅛	9¼
11	†Unit-Carr F (.10e)	8⅜	8⅜	8⅜
11	Unit Corp war	2⅝	2⅜	2⅝
2	†Unit Dry Docks	1⅛	1⅛	1⅛
39	Unit Founders	1⅜	1¼	1¼
39	United Gas	3⅛	2⅞	3
3	Unit Gas war	⅝	⅝	⅝
2	Unit Gas pf	26⅛	26⅛	26⅛
15	Un Lt&Pow A	4⅝	4⅜	4⅝
6	Un Lt&P cv pf	21	20½	21
34	Un Molasses Ltd	5⅝	5⅝	5⅝
2	†Un Prof Sh	3½	3⅜	3½
.75	Unit Shoe M (5b)	66⅛	65⅝	66⅛
1	†U S & Int Sec	1⅛	1⅛	1⅛
1	U S Dairy B	1⅛	1⅛	1⅛
4	U S Elec Pow	¾	¾	¾
2	U S Foil B (.40)	8⅞	8⅝	8⅞
1	Univer Pict	5	5	5
4	Unit Verde (.40)	4	4	4
36	Utah Apex M	2	1⅞	1⅞
1	Unit Zinc Smelt	¼	¼	¼
1	Util Equit pf (3½)	50	50	50
6	Util Power & Lt	2	1⅞	1⅞
.50	Ut P&L pf	13½	13½	13½
	V			
1	†Venezuel Pet	¾	¾	¾
1	Vogt Mfg	8⅛	8⅛	8⅛
	W			
12	Waco Airc	16⅝	15⅝	16⅝
2	†Waitt & B A	5⅝	5⅝	5⅝
2	†Walgreen (1)	23¼	23¼	23¼
6	†Wendel Cop	⅛	⅛	⅛
.70	West Md 1st pf	70	65	70
3	West Va C & C	2	1⅞	2
1	†Wil-Low Caf	1⅛	1⅛	1⅛
1	Woolwth Ltd(.457g)	23¼	23¼	23¼
10	Wright Harg (.25b)	7¼	7	7⅛
	Y			
3	†Yukon Gold	½	½	½

DOMESTIC BONDS.

Sales in hundreds.		High	Low	Close
	A			
28	Ala Pow 5 '46	83½	83¼	83½
5	Ala Pow 5 '51	81¼	81¼	81¼
2	Ala Pow 5 '68	73	72¾	72¾
20	Ala Pow 4½ '67	65	64	65
4	Ala Pow 5 '56	80	79¼	80
21	Alumin Co 5 '52	100⅜	100	100⅜
6	Alumin Ltd 5 '48	88	84½	88
19	Am El & P 6 '57 A	17¼	16	16¾
18	Am G & E 5 2028	83½	82½	83½
27	Am G & Pow 6 '39	31	29½	30¼
23	Am G & Pow 5 '53	26⅝	25¾	26⅝
17	Am P & L 6 2016	62½	62	62¼
40	Am Roll M 5 '48	87½	86⅜	87¼
52	Am Roll M 4½ '33	113¼	111	113¼
3	Am Seat 6 '36	60	60	60
6	Appal El Pow 5 '56	91¼	91	91¼
24	Ark P&L 5 '56	75½	73½	74¼
39	As Elec 4½ '53	40½	39⅜	40¼
9	As G & E 5½ '38 IC	27½	26	26
41	As G & E 5 '50	23	22½	23
19	As G & E 5½ '77	27½	26¼	27½
54	As G & E 5 '68	21⅞	21	21½
14	As G & E 4½ '48	23	21½	21½
14	As G & E 4½ '49 C	21	19⅞	21½
20	As Tel Ut 5½ '44	20	19½	19⅞
15	As Tel Ut 5½ '44ctf	19	18⅜	19
13	As T & T 5½ '55A	56½	56⅛	56½
	B			
71	Baldwin Loc 5 '38ww	126	124	126
61	Baldwin Loc 5 '38xw	88	87	88
3	Bell T Can 5 '55 A	103	103	103
13	Bell T Can 5 '57 B	103⅛	102¾	102⅞
1	Bell T Can 5 '60 C	102⅝	102⅝	102⅝
4	Bing LH&P 5 '46	92	88⅛	92
5	Birm El 4½ '68	68	66½	68
2	Broad Riv P 5 '54	48¼	47⅜	48¼
1	Bdo G El 5 '56 A	105	105	105
2	Bdo G El 5 '39	106¼	106¼	106¼
	C			
10	Can N Ry Eq 7 '35E	103½	103	103
3	Can Pac 6 '42	110	109¾	109¾
1	†Cap Ad 5 '53 A xw	77	77	77
9	Caro P & L 5 '56	71½	70⅛	71
13	Caterp Tr 5 '35	100⅜	100⅜	100⅜
5	Cedar Rp Mfg 5 '53	104¼	104¼	104¼
6	Cen Aris L&P 5 '60	86½	85¼	86¼
1	Cen Ill P S 5 '56 E	68	68	68
3	Cen Ill P S 5 '68 G	64⅛	64	64⅛
2	Cen Ill PS 4½ '67F	62	62	62
4	Cen Me 4½ '57 E	88⅝	88¼	88¼
15	Cen P & L 5 '56	58⅛	57	58⅛
7	Cen Pow 5 '57 D	56½	55	56½
24	Cen St El 5½ '54	42½	41½	42½
4	Cen St El 5 '48	42	41	42
25	Cen St P&L 5½ '53	49⅝	49	49⅛
8	Chi Dist E 4½ '70	81½	81	81
1	Chi Ry cod 5 '27	53½	52¾	53½
6	Cities Ser 5 '66	46	45½	46
122	Cities Serv 5 '50	45	44⅞	45
5	Cit S Gas 5½ '42	61	60½	61¼
1	Cit S G Pipe 6 '43	72	72	72
9	Cit S P&L 5½ '49	43⅝	43	43
34	Cit S Pow 5½ '52	43½	42¾	43
2	Clev E Ill 5 '54 A	107¼	107¼	107¼
5	Comwlth Ed 5 '54B	100⅞	100	100⅞
6	Comwl Ed 4½ '56C	94¾	94½	94½
45	Comwl Ed 4 '81 F	86⅞	86⅛	86⅞
10	Comwl Ed 5½ '62 G	103⅜	102⅞	103½
29	Comw'l Sub 5½'48A	78	77	78
27	Commun P&L 5 '57	47¾	47	47¾
5	Conn L&P 4½ '56C	105	105	105
22	Conn Riv P 5 '52	100¾	100⅛	100⅜
3	Con GEL&P 4½ '35	102½	102½	102½
3	Con GEL Ba 4 '81	99⅜	99¼	99¼
17	Con Gas Ut 6 '43	45	43⅞	45
5	Consum P 5 '36	103⅛	103⅛	103⅛
3	Consum P 4½ '58	101⅝	101	101⅝
40	Cont G&E 5 '58 A	55⅛	54½	55
6	Cont Oil 5¼ '37	102	102	102
2	Crane Co 5 '40	93⅜	93⅜	93⅜
12	Crucible St 5 '40	85⅛	85	85
6	Cudahy P 5¼ '37	102	101⅞	101⅞
3	Cudahy P 5 '46	104¼	104	104
5	Cum CP&L 4½ '56	85¼	85¼	85¼
	D			
1	Dayton P&L 5 '41	105½	105½	105½
2	Derby G&E 5 '46	71½	71½	71½
3	Det C Gas 5 '50 B	88	88	88
5	Det Int Br 7 '52	1	1	1
5	Dix Gulf G 6½ '37	89½	89½	89½
2	Det Int Br 7 '52ctf	1	1	1
	E			
1	East Ut As 5 '35	98¾	98¾	98¾
9	East Ut Inv 5 '54	19½	19	19½
6	Ed El Ill 5 '35	102¼	102	102
1	Ed El Ill 5 '34	101¼	101¼	101¼
1	El Paso El 5 '50 A	77½	77½	77½
29	Elec P&L 5 2030	41½	40⅝	41¼
2	Empire Dis E 5 '52	62½	62	62
7	Emp O&R 5½ '42	61⅞	61½	61⅞
	F			
1	Fairb Morse 5 '42	80	80	80
19	Fed Water 5½ '54	34½	32¾	34½
1	Fstone Cot M 5 '48	94½	94½	94½
44	Fstone Tire 5 '42	97⅜	97⅛	97⅜
22	Fla P&L 5 '54	67	66	66⅝
2	Fla P 5½ '79 A	69½	69	69
	G			
15	Gary E&G 5 '34 A	53⅜	53	53
23	Gatin P 5 '56	85⅜	85	85½
2	Gen Bronze 6 '40	74	74	74
2	Gen Mot Ac 5 '35	102⅝	102⅝	102⅝
2	Gen Mot Ac 5 '36	104⅛	104⅛	104⅛
5	Gen Pub S 5 '53	74½	74½	74½
3	Gen Pub Ut 6½ '56	36⅛	36	36
1	Gen Vend 6 '37	4	4	4
34	Gen Refrac 6 '38ww	119¾	119	119¾
5	Gen W Wk 5 '43 A	55	54½	54⅞
33	Geo Pow 5 '67	78	76⅞	78
7	Geo P&L 5 '78	58½	58	58½
4	Gillette 5 '40	100⅛	99¾	99¾
53	Glen Ald Coal 4 '65	68	67½	67¾
19	Glidden Co 5½ '35	99½	99¼	99¼
2	†Gobel 6½ '35	80½	80	80½
1	Grand Trunk 4 '30	79½	79½	79½
2	Grand Trunk 6½'36	103¾	103¾	103¾
15	Great Nor P 5 '35	100	99¾	99¾
6	Great West P 5 '46	102	101¾	102
5	Gulf Oil Pa 5 '47	103	103	103
2	Gulf Oil Pa 5 '37	103⅝	103⅝	103⅝
	H			
3	Hacken Wat 5 '38	103	103	103
2	Hall Pr 5½ '47 A	73⅛	73	73
1	Hous Gulf G 6 '43	57	57	57
4	Hous L&P 4½ '78D	94¼	94¼	94¼
19	Hous L&P 4½ '81E	94¼	93⅞	94¼
4	†Hygrade Fd 6'49 A	57¼	57	57¼
	I			
10	Ill Cen 4½ '34	87¾	87½	87¾
5	Ill Nor Ut 5 '57	93	92¾	93
18	Ill Pow & L 5 '56C	65	64¼	64½
4	Ill Pow & L 5½ '57	54	54	54
16	Ill Pow & L 6 '53	72	70¾	71½
1	Ill Pow&L 5½ '54B	66⅛	66⅛	66⅛
2	Ind E S 5 '51 C	63	63	63
3	Ind Gen Svc 5 '48	101½	101½	101½
3	Ind Hyd El 5 '58	59	58⅛	59
2	Ind Svc 5 '50	35¼	35¼	35¼
18	Ind P&L 5 '57 A	87¾	86¾	87⅝
3	Intercon Pw 6 '48xw	¾	¾	¾
7	Int P Sec 7 '57 E	93	93	93
5	Int P Sec '52 F	87	86¼	87
11	Int P Sec 6½ '55 C	87¾	87⅛	87¼
6	Int Salt 5 '51	93	92½	92½
2	Int Sec Am 5 '47	61	60	61
1	Inters Nat G 6 '36	104⅛	104⅛	104⅛
31	Inters Pow 6 '52	43	42	42¾
26	Inters Pow 5 '57	58	56	58
4	Inters P S 5 '56 D	60	59	60
13	Inters P S 4½ '58	57½	56⅞	57½
9	Ia-Neb L&P 5 '57	79	78¼	79
2	Ia P&L 4½ '58 A	87½	87½	87½
1	Ia Pub Svc 5 '57	73¾	73¾	73¾
	J			
15	Jacksonv Gas 5 '42	48	46⅞	48
22	Jer Ce P&L 4½'61C	90½	89½	90½
3	J Cen P&L 5 '47 B	96⅜	96⅛	96⅜
2	Jon & Laugh 5 '39	104½	104	104
	K			
1	Kan G&E 6 2022 A	85	85	85
7	Kan P&L 5 '57 B	85⅜	84½	85⅜
2	Kan P&L 5 '55 A	92⅞	92⅞	92⅞
8	Kan Pow 5 '47 A	75¼	75⅛	75¼
1	Kan Dep Strs 5¼'36	71	71	71
14	Ky Util 5½ '55 F	71	69	71
1	Ky Util 5 '69 I	64⅛	62½	64⅛
4	Ky Util 5 '61 H	64⅛	63	64⅛
1	Kimber-Cl 5 '43 A	97	97	97
2	Kop Gas&C 5½ '50	95½	95¼	95¼
2	Kop Gas & C 5 '47	93½	93	93
3	Kresge 5 '45	100	100	100
1	Kresge 5 '45 ctf	96	96	96
	L			
2	Laclede G 5½ '35	75½	74	74
27	Lehigh P S 6 2026A	82½	80½	82¼
1	Lex Util 5 '52	64	64	64
2	Lib McN & L 5 '42	76	76	76
5	Los Ang G&E 5 '39	105½	105⅜	105½
10	Los Ang G&E 5 '61	98½	98½	98½
12	Lou P&L 5 '57	83½	83	83½
	M			
18	Manitoba P 5½ '51A	81	80	80
4	Mass Gas 5½ '46	97¼	97¼	97¼
10	Mass Gas 5 '55	90⅛	90	90
3	McCord R 6 '43	53	51⅝	53
10	Metro Ed 5 '62 F	91	90	91
1	Midwest Ut 5 '32 ctf	9½	9½	9½
7	Midwest Ut 5 '33 ctf	9½	9¼	9¼
2	Milw G Lt 4½ '67	100	100	100
15	Minn G Lt 4½ '50	82½	82¼	82¼
7	Miss P&L Co 5 '57	64	63⅞	63⅞
2	Miss Riv P 5 '51	103¼	103⅛	103⅛
2	Mo Pub S 5 '47	52⅞	52	52
15	Monong WP 5½ '53	78⅞	77	78
3	Mont-D P 5½ '34	55½	55	55
23	Mont LH&P 5 '51A	105⅝	105⅛	105½
1	Mont LH&P 5 '70B	104⅛	104⅛	104⅛
5	Munson SS 6½ '37	10¼	10	10
	N			
3	Narragansett 5 '57	102½	102⅛	102½
12	Nat P&L 6 2026A	77	76⅞	77
6	Nat P&L 5 2030B	68	67¼	68
13	Nat P S 5 '78 ctf	12½	12½	12½
1	Nebr Pw 4½ '81	98⅝	98⅝	98⅝
4	Neisner Bro 6 '48	64½	64½	64½
7	Nevada Cal E 5 '56	68⅞	68½	68⅞
16	N Eng G&E 5 '50	56	55⅛	56
23	N Eng G&E 5 '47	56	55⅛	55½
5	N Eng Pow 5½ '54	69⅛	69⅛	69⅛
32	N Eng Pow 5 '48	66⅝	65⅞	66⅛
3	N Orl P S 6 '49 A	38⅜	38⅜	38⅜
10	N Orl P S 4½ '35	48½	47⅞	48⅛
12	NY&West Lt 4 2004	96	96	96
2	†NY Fn 5½ '48	78⅛	78⅛	78⅛
4	NY Penn&O 4½ '35	100½	100½	100½
23	NY P & L 4½ '67	89⅞	89	89⅞
17	NY St B&G 4½ '80	81	79¾	81
1	Niag Fall P 6 '50	107⅞	107⅞	107⅞
5	Niag Fall P 5 '59	104	103⅞	104
5	N Am L&P 5 '35	98⅝	98⅝	98⅝
3	N Am L&P 5 '36	98⅝	98⅝	98⅝
1	N Am L&P 5 '36	95	95	95
47	N Am L&P 5½ '56	39¼	37½	39¼
1	N Con Ut 5½ '48A	31¼	31¼	31¼
4	N Ind P S 6 '69	68¼	68	68¼
2	N Ind P S 5 '66C	69¼	68⅜	69¼
3	N Oh P&L 5½ '51	93	92¾	93
12	N Oh T & L 5 '56	87	86⅛	87
10	N State P 5½ '40	83	83	83
32	N State P 4½ '61	82⅜	82¼	82¼
1	Nwest El 6 '35	71⅛	71⅛	71⅛
5	Nwest Pow 6 '60	19	19	19
3	Nwest P S 5 '57	64	64	64
	O			
3	Ogden Gas 5 '45	92	91⅝	92
30	Ohio Edis 5 '60	87¼	87	87
3	Ohio Pow 5 '52 B	101½	101½	101½
9	Ohio Pow 4½ '56D	96⅛	95⅝	96⅛
3	Ohio P S 6 '53 C	91	91	91
1	Ohio P S 5½ '51E	90	90	90
11	Ohio P S 5 '54 D	91¼	89½	90¼
2	Okla G&E 6 '40 A	83	83	83
15	Okla G&E 5 '50	88½	87½	87½
10	Okla P & W 5 '48	56¾	55¾	55¾
1	Oswego Falls 6 '41	59½	59½	59½
	P			
22	Pac G&E 4½ '57E	94½	94½	94½
1	†Pac G&E 4½ '60F	94⅛	94⅛	94⅛
16	Pac G&E 5½ '52C	103⅞	103⅛	103⅞
1	Pac G&E 6 '41 B	107	107	107
22	Pac P&L 5 '55	54	53⅛	53⅞
1	Pac Wes Oil 6½ '43	86	86	86
12	Pen C P&L 4½ '77	73	72⅛	72¾
3	Pen El 4 '71 F	68⅞	68⅞	68⅞
8	Pen Oh Ed 6 '50	65⅞	65⅝	65⅝
4	Pen-Oh Ed 5½ '59	62⅛	62⅛	62⅛
1	Pen O P&L 5½ '54	95⅛	95⅛	95⅛
1	Peo G L&C 4 '81B	77	77	77
20	Peo G L&C 5 '57C	92⅛	92	92⅛
1	Peo G L&C 4½ '35	97	97	97
3	Phila El 5 '66	109	109	109
8	Phila El P 5½ '72	106⅛	106⅛	106⅛
2	Phila Rap Tr 6 '62	59⅛	59⅛	59⅛
1	Phil SBG&E 4½ '57	103⅜	103⅜	103⅜
6	Pied El 6½ '60 A	94	93⅛	93½
13	Pied N Ry 5 '54A	84	84	84
3	Pot Ed 5 '56 E	90½	90½	90½
2	Pot Ed 4½ '61F	87	87	87
1	Portrero Sug 7 '47	22	22	22
6	Pow Cor NY 5½ '47	57	57	57
7	Pub Sv N Ill 5 '56	81	80	81
1	Pub S N Ill 4½ '80E	71¼	71¼	71¼
16	Pub S N Ill 4½ '81F	72½	71½	72½
6	Pub S N Ill 6½ '37D	94	94	94
5	Pub S N Ill 6½ '52H	87½	87½	87½
2	Pub Sv Okla 5 '61 C	77	77	77
4	Pub S Okl 5 '57D	76	74½	76
7	PubSv Sub 5½ '49A	75	69¾	74
16	Pug Sd P&L 5½ '49	55½	55	55⅛
2	Pug Sd P&L 5 '50C	52½	52½	52½
8	PugSdP&L 4½ '50D	49⅛	48⅝	49⅛
	R			
4	Roch Cen P 5 '53	44	44	44
4	Roch Ry & Lt 5 '54	106½	106½	106½
	S			
3	St L G & C 6 '47	7	6⅞	7
5	Safe Har W 4½ '79	100⅜	100⅜	100⅜
2	San Ant PS 5 '58B	84	80	80
5	Seattle Lt 5 '49	34	34	34
15	Shaw W&P 4½ '67A	84	83⅞	83⅞
3	Shaw W&P 4½ '68B	83¾	83¾	83¾
2	Shaw W&P 4½ '70D	84	83¼	83¾
9	Shaw W&P 5 '70C	93	92¾	93
4	S E P&L 6 2025A	65⅞	64	65⅞
3	So Cal Ed 5 '39	105⅛	105⅛	105⅛
11	So Cal Ed 5 '51	102⅛	102	102⅛
5	So Cal Ed 5 '52	101⅝	101⅝	101⅝
5	So Cal Ed 5 '54	101⅝	101⅝	101⅝
1	So Cal Gas 5 '37	89⅛	89⅛	89⅛
1	So Cal Gas 4½ '61	91	91	91
4	So Gas 6½ '35 xw	99	99	99
3	So In G&E 5 '57	104⅛	104⅛	104⅛
6	So Ind Ry 4 '51	65	65	65
1	SouthernNatG 6 '44	64⅛	64⅛	64⅛
2	So'wst A Tel 5 '61A	56	56	56
17	So'wst G&E 5 '57A	81	80½	81
6	So'wst Nat G 6 '45	45⅛	45⅛	45⅛
4	Stand G&E 6 '35	71	71	71
14	Stand G&E 6 '35cvt	71	69	71
14	Stand G&E 6 '66	50½	50	50½
2	Stand G&E 6 '51	50⅛	50	50⅛
9	Stand G&E 6 '57	49	47¾	48⅛
10	Stand P&L 6 '57	48⅛	48⅛	48⅛
1	Stand Tel 5½ '43	20⅛	20⅛	20⅛
2	Sun Oil 5½ '39	104	104	104
41	Sun Oil 5 '34	101⅛	101	101⅛
7	Sun Pipe Line 5 '40	102⅛	101¼	102⅛
16	Suprpwr Ill 4½ '70	77	75	77
4	Superpwr Ill 4½ '68	75¾	75	75¾
5	Superpwr Ill 6 '61	91¼	91	91
12	Swift & Co 5 '40	102⅞	102⅛	102⅛
1	Swift & Co 5 '44	105	105	105
5	Syracuse L 5½ '54	105⅛	105⅛	105⅛
8	Syracuse L 5 '57 B	102	102	102
	T			
10	Ten Pub S 5 '70	64¼	64	64¼
10	Tex El S 5 '60	79¼	78	79¼
16	Tex P & L 5 '56	85⅛	84¼	84⅛
5	Tex P & L 5 '37	100⅜	100⅜	100⅜
1	Thermoid 6 '37 stp	70	70	70
8	Tide Wat P 5 '79 A	64⅛	63	64⅛
44	Toledo Ed 5 '62	95	95	95
30	Twin CRT 5½ '52A	37½	36	37½
	U			
4	Ulen & Co 6 '44 sta	43½	43	43½
3	Un El 5 '67 B	102	102	102
1	Un El 4½ '57	99½	99½	99½
4	Un G Cor 5 '50	103½	103½	103½
2	Unit El N J 4 '49	103	103	103
3	Un L & P 6½ '74	50	50	50
3	Un L & P 5 '73	48⅞	46⅞	48⅛
1	Un L & P 5½ '59	71	71	71
16	Un L&Ry 5½ '52	54½	53⅞	54½
3	Un L&Ry 6 '52 A	73	73	73
1	Un L&Ry 6 '73 A	47⅛	47⅛	47⅛
10	U S Rub 6 '36	98⅛	98⅛	98⅛
5	U S Rub 6½ '35	95	95	95
3	U S Rub 6½ '36	90	88⅞	90
4	U S Rub 6½ '37	87	85⅛	85⅛
6	U S Rub 6½ '38	85⅛	85⅛	85⅛
1	U S Rub 6½ '39	85	85	85
4	U S Rub 6½ '40	87	86	86
1	Utah P&L 6 2022 A	61	61	61
5	Utah P&L 4½ '44	73	72¾	72¾
	V			
1	Virg Pub S 6 '46	57	57	57
5	Virg P S 5½ '46 A	70⅛	70	70⅛
1	Virg P S 5 '50 B	66	66	66
	W			
1	Waldorf-Ast 7 '54	16	16	16
1	Waldorf-A 7 '54 ctf	14½	14½	14½
2	Ward Bak 6 '37	100⅛	100⅛	100⅛
8	Wash Gas Lt 5 '58	88	87⅛	87⅛
4	West News D 6 '44	36	36	36
17	West Pa 5 2030	68	66⅛	68
27	West Pa Pw 4 '61 H	100	99⅜	100
10	West Tex U 5 '57 A	62⅞	61¾	62⅞
5	WUn G&E 5½ '55A	84	83⅞	84
10	Wisc El P 5 '54 A	101⅛	100	100
3	Wis Min L&P 5 '44	81	81	81
2	Wisc P&L 5 '56 E	73	73	73
	Y			
2	Yadkin Riv P 5 '41	85¾	85¾	85¾

FOREIGN BONDS.

Sales in hundreds.		High	Low	Close
2	Baden C Mun 7 '51	50¾	50¾	50¾
1	BAires Pr 7½ '47stp	41	41	41
1	B Aires Pr 7 '52stp	39½	39½	39½
2	Cent Bk Ger 6 '52A	70	70	70
7	Cent Bk Ger 6 '51B	71	71	71
10	Com Pvt Bk 5½ '37	62⅞	62	62
1	Cubn Tel 7½ '41A	73	73	73
1	Danish Con 5½ '55	81½	81½	81½
23	Danzig Port 6½ '52	65½	65½	65½
1	Den Mg Bk 5 '71IX	78½	78½	78½
52	Europ El 6½ '65	92½	91⅞	91⅞
7	Europ Mg 7 '67C	40⅛	40	40⅛
1	Farmer N Mg 7 '63	53	53	53
1	Fin Ind Bk 7 '44	98	98	98
6	Fin RM Bk 6 '61	79	79	79
12	Ger C Mun 7 '47	56⅛	56	56⅛
37	Ger C Mun 6 '47	54	53	53½
5	Hambure El 5½ '38	60	60	60
2	Hanover St 6½ '49	50	50	50
7	Hung-It-B 7½ '63AC	54⅛	54	54⅛
23	It Sup Pw 6 '63A	72	71½	72
16	Lima Peru 6½ '58	8⅜	8⅜	8⅜
1	Lima Pru6½ '58 ctfs	7½	7½	7½
2	Mndosa Pr 4 '51 stp	33	33	33
18	Nippon EP 6½ '53	67⅛	67⅛	67⅛
2	Parana Bras 7 '58	15	15	15
6	Pomerania El 6 '53	53¼	51½	51½
4	Ruhr Gas 6½ '53A	64¾	63	64¾
8	Ruhr Husng 6½ '58	70	70	70
.25	Russ 6½ NC '19	3¼	3	3
10	Russ 5½ '21	4	4	4
4	Russ 5½ ctf '21	3¼	3¼	3¼
2	Saarbrueck 7 '35	108	108	108
5	Santiago Chile 7 '49	9	9	9
1	Santiago Chile 7 '61	9⅜	9⅜	9⅜
6	Saxon P Wks 6 '37	69⅜	69⅜	69⅜
1	Stinnes 7 '46	49⅛	49⅛	49⅛
2	Stinnes 4 '46 stp	45	45	45
13	Terni Elec 6½ '53	81¾	80	80½
1	Un El Svc 7 '56	84	84	84
2	Un Ind 6½ '41	60½	60½	60½
1	Un Ind 6 '45	60⅛	60⅛	60⅛

†Officially listed on application by the Corporation.

Other securities are admitted to dealing as "unlisted" on application of a regular member and approval by the listing committee.

XD—Ex dividend. EX—First sale since ex dividend date or dates. XR—Ex rights. (a) Plus extra or extras. (b) Including extra or extras. (d) Payable in scrip. (e) Paid last year. (f) Payable in stock. (g) Paid so far this year. (h) Cash or stock. (k) Accumulated dividend paid this year. (m) Also extra cash or stock dividend paid since January 1. (ur) Under rule. (ww) With warrants. (xw) Without warrants.

Air Brakes Ordered.

Wilmerding, Pa., Feb. 13 (AP).—The Wilmerding Works of the Westinghouse Air Brake Co., is preparing to start production of 7,000 sets of air brake equipment for the Pennsylvania Railroad. The order is part of the road's recently announced $77,000,000 improvement and employment program.

Daily Oil Yield Increased by 162,550 Units

Week's Production Totals 2,284,200 Barrels; Imports Drop.

New York, Feb. 14 (AP).—Daily average gross crude oil production in the United States increased 162,550 barrels in the week ended February 10, totaled 2,284,200 barrels, the American Petroleum Institute's weekly summary indicates. Daily average production east of California increased 136,450 barrels to 1,816,300 barrels.

Imports of crude and refined oils at principal United States ports totaled 575,000 barrels, a daily average of 82,143 barrels, against 763,000 barrels, a daily average of 109,000 barrels for the previous week.

Due to the delay in receiving reports from companies in connection with the weekly refinery statistics, caused by the Lincoln Birthday holiday, that section of the report will not be available until tomorrow.

	Federal agency allowable eff. January 1	Actual prod. week ended Feb. 10, '34	Change from prev. week
Oklahoma	446,600	504,950	+121,550
Kansas	110,000	106,200	—2,150
Pan. Texas		40,150	—1,600
North Tex		53,100	+150
W. C. Tex		25,000	+450
West Tex		129,150	+100
E. C. Tex		43,100	—100
East Texas		410,200	+12,300
Conroe		46,800	—1,350
S. W. Tex		41,300	—4,250
Coastal Tex. not including Conroe		109,750	+2,750
Total Texas	884,000	898,550	+8,250
Nor. Louisiana		27,650	—250
Coastal La		47,500	+2,350
Total Louisiana	69,300	75,150	+2,100
Arkansas	33,000	31,250	+50
Eastern, not incl. Mich	94,200	92,900	+2,100
Michigan	29,000	27,550	+4,500
Wyoming	29,000	30,000	—350
Montana	6,600	5,300	+150
Colorado	2,300	2,850	+200
Total Rocky Mt. States	38,100	38,150	....
New Mexico	41,200	41,600	+50
California	437,600	467,900	+26,100
Total U. S.	2,183,000	2,284,200	+162,550

Local Produce

(Prices paid shippers f. o. b. Washington.) (By the United States Bureau of Agricultural Economics.)

Live Poultry.

Fowl: Colored, 14@16; Leghorns, 9@12; roosters, 6@8; Plymouth Rock chickens (all sizes), 20@22; Plymouth Rock spring broilers, 20@24; Reds and mixed colors, 16@18. Turkeys—Young toms, 14 pounds and over, 17@19; young hens, 10 pounds and over, 20. Capons, 18@21.

Eggs.

Current receipts, 17@18; hennery whites, 19@20; Government graded and dated white eggs: U. S. extras, large, 23@25; U. S. extras, mediums, 21½@23½; U. S. standards, large, 21½@23½.

Fruits.

APPLES—Bushels: Virginia, Yorks, U. S. No. 1, 2¼ inches minimum, 75@90; 2½ inches minimum, 1.25@1.35; 2¾ inches minimum, 1.40@1.50; Black Twigs, U. S. No. 1, 2¼ inches minimum, 1.00@1.25; 2½ inches minimum, 1.35@1.50; 2¾ inches minimum, 1.50@1.65; Staymans, U. S. No. 1, 2¼ inches minimum, 1.35@1.40; 2½ inches minimum, 1.50@1.65; 2¾ inches minimum, 1.75@1.85; Delicious, U. S. No. 1, 2¼ inches minimum, 1.35@1.40; 2½ inches minimum, 1.50@1.65; 2¾ inches minimum, 1.75@1.85.

PLUMS—Chile, boxes, 1.75; poor condition, 1.00.

HONEYDEWS—Chile, crates, 2.00@2.50, mostly 2.25, according to size.

ORANGES—Florida, bushel baskets, 1.25@1.75, according to grade and size.

GRAPEFRUIT—Florida, truck supplies moderate. Bushel baskets, 1.25@1.50, according to grade and size.

STRAWBERRIES—Florida, 36-pint crates, 12@12½, few high at 14 per pint; poorer, 10@11 per pint.

Vegetables.

SWEET POTATOES — North Carolina, bushel baskets, Puerto Ricans, 1.00@1.10; Maryland, Anne Arundel County, bushel hampers, Jersey type, U. S. No. 1, mostly around 1.15.

TOMATOES—Florida, lug boxes, ripes and turning, wrapped, 6x6 and larger, 1.25@1.50, few higher; poorer, 1.00; 7x7, 75.

GREEN BEANS—Florida, bushel hampers, green, flat type, 2.00@2.25, few high as 2.50.

LIMA BEANS—Florida, bushel hampers, 4.00; poorer lower.

EGGPLANT—Florida, 1½-bushel crates, 3.00.

PEPPERS — Florida, 1½-bushel crates, green, fancy, 3.50@4.00; choice, 3.00@3.25; bushel hampers, medium size, 2.00.

TURNIPS—Nearby sections, bushels, 50@65; rutabagas, 60@65.

SALSIFY—Nearby sections, 6 per bunch.

RHUBARB — Michigan, cartons, extra fancy, 50, few higher; fancy, 50; choice, 30.

PEAS—Florida, bushel hampers, 2.25@2.50; fair condition, 1.25@2.00; Mexico, Telephones, 26-lb. crates, 2.75@3.00.

POTATOES—New York, 100-lb. sacks, Round Whites, U. S. No. 1, 2.15@2.25; Maine, 100-lb. sacks, Green Mountains, U. S. No. 1, 2.40@2.50; Idaho, 100-lb. sacks, Russet Burbanks, U. S. No. 1, 2.65@2.75; sacks containing ten 10-lb. sacks, 2.90@3.00.

SPINACH—Texas, bushel baskets, 75@1.00.

BEETS—Texas, ½ crates, 1.35@1.40.

BRUSSELS SPROUTS—California, 25-lb. drums, 2.50; poorer lower.

BROCCOLI — California, half lettuce crates, bunched, 2.00@2.25; Texas, pea crates, 2 dozen, 2.40.

CABBAGE—Florida, 1½-bushel hampers, pointed type, 1.10@1.25; poorer lower.

CARROTS—Texas, half lettuce crates, bunched, 1.35@1.40; fair condition, 1.25; New York, bushel baskets, topped, washed, 90@1.00.

CAULIFLOWER—California, pony crates, 1.35@1.50; fair condition, 1.00@1.25.

CELERY — Florida, 10 - inch crates, washed, 2½-6 dozen, 1.75@2.00, few 2.25; poorer lower.

LETTUCE — California, Western crates, Iceberg type, 4-5 dozen, 3.00, few 3.25. Southern stock: Florida, 1½-bushel hampers, Big Boston type, 1.50@1.75; Romaine, no supplies on the market.

ONIONS—Michigan, New York and Ohio, 50-lb. sacks, yellows, U. S. No. 1, 1.40@1.50.

(Quotations From Other Sources.)

Live Stock.

Hogs, light, 4.25@4.75; medium, 4.80@5.00; heavy, 3.50@4.50; pigs, 2.25@4.25; roughs, 1.50@3.00; calves, 5.00@8.50; lambs, 5.00@8.60.

Meats.

Beef, 10@11; veal, 12@13; lamb, 16@17; pork loins, fresh, 16@18; frozen, 14@15; fresh hams, 14@16; smoked hams, 15@16; strip bacon, 15@16; lard, 8@8½; compound, 7½@8.

Dressed Poultry.

Turkeys, toms, 24@26; hens, 24@26; roosters, 9@10; Long Island ducks, 16; capons, 23@28; keats, per pair, young, 1.00@1.50; squabs, 11-12 pounds to dozen, per pounds, 35@45; rabbits, domestic, per pound, 24@26.

Butter.

One-pound prints (92 score), 27; tub, 26; 1-pound prints (90 score), 25; tub, 25; 1-pound prints (88 score), 25; tub, 24.

Richmond Markets.

Richmond, Va., Feb. 14 (AP).—BUTTER—Receipts moderate. Virginia creamery in pound carton packs, jobbing lots in 30-pound. Packing stock in light receipts and without any dependable outlet.

EGGS—Receipts fairly heavy. Market rather unsettled. Large buyers offering 18@19 for clean-up lots. A few small case sales at 20.

POULTRY—Receipts rather light and market fully steady. Quoting bulk of sales Leghorn hens, 13@14; colored hens bulk of sales, 15@16. Good and choice broilers mostly around 25. Turkey hens, choice, 22@23, toms mostly at 20. Guineas, choice, 40 each. Ducks and geese, practically off the market, with little or no offerings at present.

HOGS—Receipts very light; market quotable steady at 5.00 top paid for choice medium-weight butcher hogs. Other grades and classes as to quality and weight.

CATTLE—Receipts moderate and market quotable as steady and unchanged. Veal calves, 3.50@7.50 top. Canner cows, 1.00@2.00; common and medium butcher kinds, 2.25@2.50; good and choice cows, 2.75@3.25, or a little above on strictly choice butcher cows. Average run of bologna bulls from 2.25@2.75; good and choice, 2.75@3.25, or slightly above on strictly choice. Heifers quotable 3.00@4.50 on average run, with strictly choice quotable to 5.00. Steers, common and medium kinds, 3.00@3.75; good steers, 4.00@4.75, and choice to 5.50 top on lightweight stock.

SHEEP — Receipts moderate. Lambs stronger with quotable top at 9.00 on best offerings. Ewes steady from 1.50@3.50 as to quality.

FRUITS AND VEGETABLES—Potatoes in bushel packs, 1.00 on choice stock. Virginia and Carolina sweet potatoes in bushel packs, 1.15@1.25. Cabbage, choice old stock at 3.00 a hundred basis; new crop cabbage, 1½-bushel hamper packs, 1.25@1.50. New crop, repacked tomatoes in three 4-quart carrier crates, about 18 pounds net, at 1.75@2.00; 30-pound lugs, 2.50@3.00, as to quality. Lettuce, 3.50@3.75. Celery, 1.75@2.00 on standard crates. Virginia apples, Saps and Delicious, No. 1, 1.75@2.00 per bushel. Utility grade, a few Saps and grapefruits, 2.25@2.50 on standard crates. Kale, 85@90 a bushel basket pack.

Electric Supply Industry Gains Confidence as Buying Widens

First Advance in Four Years Recorded in 1933, Is Expected to Be Extended; Rise in Building Permits Is Aid to General Progress.

New York, Feb. 14.—With increased activity among manufacturers and wholesalers resulting from actual buying on the part of the public and not from a desire on the part of retailers to accumulate stock, the electrical supply trade, with the exception of a few divisions, has made a more favorable start than in any year in the past four.

In fact, there has been a steady improvement in demand since last May, with the 1933 volume rising approximately 10 per cent above that of 1932, and since the first of the year the upswing has been broader, as interest has extended to a larger number of lines.

While the gain in 1933 was not large, it represented the first one in nearly four years, and was of particular significance as it brought definitely to an end the persistent downtrend of the last three years.

Outlook Is Encouraging.

As sales have held at such a high level during the opening months of the current year, which usually are characterized by diminished demand, considerable encouragement is in evidence regarding the extent of the expansion during the ensuing months.

The plans now under way for the extension of the electrification of small-sized homes and farms this year are expected to increase the sales of appliances by billions of dollars, while the Electric Home & Farm Authority alone has available $10,000,000 of credit from the Reconstruction Finance Corporation to promote the purchase of electrical appliances by residents in the Tennessee Valley.

The sizable increase in the value of building permits in January, which went to a high of 120 per cent in some districts, as compared with the 1933 record, has brightened prospects for manufacturers of electrical fixtures.

Prospects More Favorable.

The general outlook is far more favorable than at the beginning of last year, when the trade was disorganized, prices were falling rapidly, and orders had been reduced to negligible proportions, according to a survey of the electrical supply trade, which has just been completed by Dun & Bradstreet, Inc.

Operations of manufacturers have gained by a growing percentage with each succeeding week this year, and production schedules have been widened from 15 to 20 per cent from those obtaining at this period in 1933.

Orders have been chiefly from industrial plants, with small-sized motors in unusually brisk demand. Total output for 1933 averaged from 8 to 10 per cent larger than in 1932, with a higher percentage set down for some lines. No gain, however, was reported for lighting fixtures.

Survey Started On Proposed Southern Road

Nashville, Tenn., Feb. 14 (AP).—Survey of a route through Tennessee for the proposed $16,000,000 highway connecting the Shenandoah and the Great Smoky Mountains National Parks began today.

In announcing the start of the survey, Frank W. Webster, Tennessee highway commissioner, said it was being made by J. E. Moreland, local engineer of the highway department, and representatives from the Federal Bureau of Public Roads and the North Carolina Highway Department.

Mr. Webster, who returned yesterday from a meeting at Baltimore last week at which the highway was discussed by delegations from Tennessee, North Carolina and Virginia, said his delegation urged that the road follow the Tennessee-North Carolina line "as closely as feasible."

"We feel that we are entitled to as much of the road as North Carolina has," Commissioner Webster said, adding that speakers in the Tennessee delegation argued that Tennessee "was entitled from every standpoint to equality with North Carolina."

He said the survey of the route through Tennessee "may take two weeks or two months," and declared that much of the mountain route to be investigated is almost impassable.

The scenic highway, which would extend 400 miles from a point about 75 miles southwest of Washington into the Smoky Mountain Park "would be a great asset to Tennessee," the commissioner said.

He expressed the opinion that construction of the road, which is being considered by the Public Works Administration, the Federal Bureau of Roads and the National Park Service might begin next fall.

$42,000,000 in Gold Shipped to United States

Cherbourg, Feb. 14 (AP).—About $42,000,000 worth of gold—the biggest shipment of its kind on any single liner since the present gold rush began—started for America in the holds of the S. S. Majestic today.

Of the cargo, £7,000,000 worth came from Southampton and 100,000,000 francs worth was put on board here. The English insurance and reinsurance rates on the cargo ranged up to 30 shillings per £100—1½ per cent.

Baltimore Grain Prices.

Baltimore, Feb. 14.—WHEAT—Receipts, 998 bushels by car. Shipments from elevators, 47,461 bushels. Stock in elevators, 1,032,050 bushels. Opening prices were: No. 2 red winter, garlicky, spot, domestic, 96¼; February delivery, domestic, 96¼; March delivery, domestic, 97¼. Receipts of wheat running light and demand is fairly good here for No. 2 red winter, garlicky. Off grades hard to sell.

CORN—Receipts, 3,930 bushels by car. Shipments from elevators, 419 bushels. Stock in elevators, 17,788 bushels. Receipts of corn from the nearby sections have recently been running freer. For yellow and high-colored mixed there is a fair domestic demand. Cob corn quoted at 2.75@3.00 per barrel for carloads prime nearby yellow on spot. Offerings more than ample for present wants. No. 2 yellow corn (old) arriving here by car quoted at 65@66 per bushel with transit billing.

OATS—Receipts, 2,000 bushels by car. Shipments from elevators, 397 bushels. Stock in elevators, 48,260 bushels. Receipts of oats show considerable variation in weight, being mostly light. Demand fair in a jobbing way. Good heavy-weight oats are relatively scarce and such command a good premium. No. 2 white oats, 49@53 per bushel, as to weight and position. Note: On all sales of oats to the local trade, excepting those on track, there is an additional charge of 1¼c per bushel for storage and elevation, which is paid by the buyer.

RYE—Shipments from elevators, 2,973 bushels. Stock in elevators, 63,643 bushels.

HAY—General hay market is quiet. No surplus of good timothy. Prices range from 12.00 to 14.00 per ton, as to grade and kind. The poorer grades of hay are hard to sell at any price. Market irregular on everything below 3 timothy.

Locomotive Outlook Called Best in Years

Unfilled Orders at End of 1933 Increase to $4,358,634.

Philadelphia, Feb. 14 (AP).—The annual report of the Baldwin Locomotive Works, issued today, says "the prospect for locomotive business is better than it has been for some years."

The report says the "number of locomotives in use has been steadily decreasing by continued junking of obsolete equipment, while carloadings are increasing, the result being that the margin of surplus motive power is diminishing."

Consolidated sales of the various companies under the control of Baldwin for 1933, exclusive of intercompany transactions, totaled $8,250,319, as compared with $10,596,859 for 1932.

Sales of locomotive products amounted to $1,037,104, as compared with $3,034,694, the previous year. The report says 87 per cent of the total volume of business was outside the locomotive field, as compared with 71 per cent for the year before.

Unfilled orders at the end of 1933 totaled $4,358,634, compared with $2,665,420 at the beginning of the year.

The report says operations resulted in a loss of $870,442, to which must be added interest charges of $1,138,823 and depreciation reserves of $1,848,477 accrued during the year.

U. S. Exports Of Tires and Tubes Increase

United States exports of automobile tires and inner tubes in 1933 registered increases, respectively, of 17 and 18 per cent compared with the preceding year, according to figures compiled in the Commerce Department's Leather-Rubber-Shoe Division.

Pneumatic casings for automobiles exported in 1933 amounted to 1,058,378, valued at $9,015,543, compared with 908,462, valued at $7,777,459 in 1932. Exports of inner tubes for automobiles in 1933 totaled 664,040, valued at $692,207, compared with 573,568, valued at $600,898, in 1932.

Exports of the entire rubber tire, inner tube, and tire sundry and repair materials group in 1933 were valued at $10,440,300 compared with $9,300,787 in 1932, an increase of 12 per cent.

The classes showing reverses in the export trade compared with 1932 were casings and inner tubes for other than automotive vehicles, solid tires for automobiles, "other solid tires" and tire sundries and tire repair materials. These items, however, amounted to less than 10 per cent of the total value of United States export trade in the general tire group.

Cold Weather Aids Demand for Crabs

Newport News, Va., Feb. 14 (AP).—Crabbers, counting their profits today, were hoping for another frigid wave that would send the mercury and the crustaceans downward.

The last cold spell sent the crabs down the bay and the price upward, Richard Armstrong, commissioner of fisheries, said. The crabs moved down the Chesapeake Bay in search of warmer waters, producing a scarcity on the Maryland market.

The resultant demand boosted the market to $4 a barrel, Armstrong said, adding that he believed crabmeat had increased somewhat. Only a few months ago, he continued, crabs were selling for as little as $1 a barrel. Crabbers, he said, were barely able to pay expenses. A similar situation occurred during the November cold snap when prices moved up to $3 a barrel in Maryland and $2.65 in Hampton. Prices tobogganed later, however.

Wholesale Markets Boom.

New York, Feb. 14 (AP).—Dun and Bradstreet reported that wholesale markets "now actually are booming" in preparation for the Easter trade and many textile, shoe and clothing manufacturers reported plants running at capacity.

Judgment Rendered
On Your Insurance Problems
Call NAtional 3522
WM. T. REED, Jr.
Insurance Counsellor
701 Amer. Security Bldg.

Sun Life Takes Rank Among World's Great

Insurance Company Pushes Assets Near 3 Billion Mark in 10 Years.

Montreal, Feb. 14.—Ten years ago the Sun Life had less than one billion of assurances in force. Today it has two and three-quarter billions and ranks high among the insurance companies of the world.

The sixty-third annual report of the Sun Life Assurance Co. of Canada, made public here today, is one of the most encouraging statements which the life insurance business has received for the year 1933.

The financial report is a healthy one, showing a general strengthening with an increase in cash in banks, an excess income over disbursements of over $24,000,000, while policy reserves have been maintained on the same high standard as in the past. Total income for the year was over $152,000,000, with $216,000,000 of paid-for business being recorded for 1933, the largest amount of new business secured by a Canadian company during that period.

Dividends for 1933.

Dividends paid to policyholders during 1933 were over $16,000,000. Total assets increased by nearly $13,000,000, to reach over $624,000,000.

In the four-year depression period from the end of the peak year of 1929 to the end of 1933 the Sun Life's assets increased by over $55,000,000, and during the same period payments to policyholders totaled over $380,000,000.

Business in force is approximately $750,000,000, the Sun Life maintaining its position as one of the ranking world companies. Analyzing the financial statement, there is a substantial increase in the holding of government and other bonds; cash in bank and on hand is shown as over $18,000,000, while interest, dividends and rents held up remarkably well during 1933, and dividend requirements for policyholders were more than earned.

Net for Year.

During the year a net profit of approximately $623,000 dollars was received from the sale of securities, but the investment portfolio remains practically the same as in 1932, except for the purchase of Government and other bonds.

It is now pretty well generally conceded that during the latter months of 1933 the business world saw the turn in the tide of the depression which set in late in 1929.

In presenting the Sun Life's annual report, Arthur B. Wood, vice president and managing director, briefly reviewed the company's operations during 1933, touching upon the salient features of the financial statement which he characterized as a particularly encouraging one in the light of present-day conditions.

Upturn of Business.

In the latter months of 1933 general business conditions in the United States, Great Britain and Canada improved from the low point of the early months and were reflected in the sales of life insurance, the trend being steadily upward.

In this connection it is interesting to note that the Sun Life secures most of its new business from these countries, and of its business in force 89 per cent is on the lives of residents of the United States, Canada, Great Britain and other parts of the British Empire.

He paid a tribute to the company's agency forces throughout the world for the manner in which they conserved business for the benefit of policyholders, and was happy to note the cash repayments of loans were greater and that new loans granted during 1933 were 30 per cent less than in 1932.

New York Produce.

New York, Feb. 14 (A.P.).—EGGS—Receipts, 72,095. Market, steady. Mixed colors, standards and commercial standards, 18¾@19; mediums, 39 lbs., 17¼; dirties, No. 1, 42 lbs., 17½@17¾; average checks, unquoted; other mixed colors unchanged. White: Nearby and midwestern, exchange standards, 21½@21¾; marked mediums, 21¼@21¾; Pacific Coast, shell treated or liners, mediums, 22@22½; other whites and all browns unchanged.

POULTRY — Dressed: Market, steady. Fowls, fresh, 12@15; frozen, 11@16; other grades unchanged. Alive: Market, steady. Broilers, express, 10@26; fowls, express, 15@19; other freight and express unchanged.

BUTTER — Receipts, 33,222. Market, steady. Creamery, firsts (87-91 scores), 23@25½; seconds, unquoted; other grades unchanged.

CHEESE — Receipts, 262,461. Market, firm. Prices unchanged.

COFFEE—Spot, quiet; Santos 4s, 11¼; Rio 7s, 10⅝. Cost and freight offers included Bourbon 3s and 5s at 11.10@11.35.

The trustee for the Grain Stabilization Corporation sold 23,500 bags Government-owned Santos coffee at prices ranging from 11.05@11.25. This compares with 10.23@10.76 for 39,000 bags sold in January.

There was no change in the refined situation, with fine granulated quoted at 4.50. Business was limited to withdrawals against old contracts, but these were of liberal proportions.

Raw sugar was easier today and it developed that late yesterday sales were concluded at declines of 5 points, or at 3.38 for spots.

THE
MILLS BUILDING
Pa. Ave., 17th & G Sts.
The central and prominent location of the Mills Building makes it one of the most desirable business addresses in the Nation's Capital. Our
Secretarial Switchboard Service
will take all phone messages during your absence.
Offices Including This Service
From
223 sq. ft., $27
to
314 sq. ft., $42
ARTHUR CARR
206 Mills Bldg. Natl. 2865

Peaches at $2 Seen as Result Of Cold Injury

Shenandoah Valley Crops Believed Reduced by 35 Per Cent.

Winchester, Va., Feb. 14 (Spl.)—Injury to the 1934 peach crop in the Shenandoah Valley as a result of the recent sub-zero temperature will mount as high as 35 per cent of the crop, reports from many sections of the area indicated.

The injury also will be felt in portions of Maryland, West Virginia and Pennsylvania, which had a warm spell the last of January.

From Romney, W. Va., came reports that the buds were frozen hard and that the injury is widespread in the Panhandle of West Virginia.

In Albemarle County, especially in the Greenwood region, where the sudden drop of 60 degrees was felt on January 28 in addition to the freeze of last week, injury to the Belle variety is estimated at 14 to 17 per cent with Albertas injured 20 to 24 per cent.

Higher prices for peaches were forecast here today as a result of the freeze. In sharp contrast to the season of 1932 when peaches went begging in this section at 25 cents a bushel on the tree, growers now estimate that the popular varieties will probably bring $2 per bushel this summer.

Benefits to Follow Cold.

Martinsburg, W. Va., Feb. 14 (AP).—Possible heavy crop losses from the East's unprecedented cold wave may be offset by other factors, it was said by fruit men of a half dozen States today.

The peach crop in the West Virginia-Maryland-Virginia section, they said, probably has been reduced by 60 per cent but they find consolation in the fact that the work of thinning the crop in June will be reduced.

Furthermore, the sub-zero wave is believed to have killed off a good percentage of insect larvae and thus eliminated some of the summer spraying burden.

Apples were not affected. Orchardists from West Virginia, Virginia, Pennsylvania, Kentucky and Maryland are attending the sessions of the West Virginia Horticultural Society.

John J. Cornwell, of Baltimore, former West Virginia Governor, speaks tonight.

Chinch Bugs Infest Six Midwest States

Lincoln, Nebr., Feb. 14 (AP).—Possibility of severe damage to small grain crops in six States by chinch bugs was reported today by Myron H. Swenk, University of Nebraska entomologist, who said the infestation was reported the heaviest since 1887.

"Conditions in Nebraska have not been measured accurately," Swenk said, "but in southeastern Nebraska we think there are as many or more bugs as in any year for the last 30.

"Taking in the whole territory of southern Indiana, a large part of Illinois, southern Iowa, northern Missouri, northeastern Kansas and southeastern Nebraska, it is said we would have to go back to 1887 to find as many."

Swenk said the dry weather with no prolonged low temperatures furnished nearly ideal weather conditions for the bugs.

Building Permits Value $20,179,438

New York, Feb. 14 (AP).—The estimated value of building permits in more than 200 cities reporting to Dun & Bradstreet in January aggregated $20,179,438, compared with $17,744,805 in the same month last year, an increase of 13.7 per cent. This total, however, was 19 per cent below that reported for December, which aggregated $24,913,276.

Building permits issued in New York City showed the largest increase, jumping to $4,488,544, compared with $2,649,789 in January, 1933. The December permits in New York City aggregated $6,944,775.

Chicago also had a big increase, crossing the million-dollar mark for the first time in more than two years with permits valued at $1,299,300, contrasted with $189,100 a year ago.

G. M. Will Allot Stock to Employes

New York, Feb. 14 (UP).—General Motors Corporation will distribute $5,480,010 and 56,483 shares of its common stock to 28,393 employe members of its 1928 savings and investment fund class, Alfred P. Sloan, jr., president, reported today.

Of the total payment, $5,064,485 represents the employes' original savings investment and the balance interest and benefits by the corporation.

Under the plan, originated in 1919, the corporation contributes 25 cents for each dollar paid in by employes. Interest is also paid on the savings.

Better Tobacco Prices.

Fredericksburg, Va., Feb. 14 (Spl.)—When R. S. Richardson, Caroline County tobacco grower, sold a 100-pound lot of Caroline-grown tobacco for $45, he received the top price of the year in the Richmond market.

Mr. Richardson sold a total of 765 pounds at a range from $15 to $45, with an average of $25.45 per hundred. While his top figure was the best of the season on the Richmond market, his average was close to the best made during the season.

Boots and Shoe Sales.

(Associated Press.)

An increase of 11.8 per cent in the production of boots and shoes during 1933 over 1932 was reported by the Department of Commerce. The 1933 output was 350,381,737 pairs, compared with 313,259,854 in 1932.

Minute Movies — By Ed Wheelan

U. S.-Canadian Wheat Exports Rise in Week

New York, Feb. 14.—Exports of wheat (including flour as wheat) from United States and Canadian ports as reported to Dun & Bradstreet, Inc., for the week ended February 8, 1934, totaled 3,618,725 bushels, as compared with 3,287,030 bushels in the previous week and 5,577,003 bushels in the corresponding week of last year. For the season, July 1 to date, wheat exports aggregated 120,001,802 bushels, as against 161,279,149 bushels for the same period a year ago.

Corn exports for this week were 13,000 bushels, compared with 28,000 bushels in the preceding week and 274,000 bushels last year. For the season, corn exports totaled 351,000 bushels, as against 4,085,742 bushels for the like period in the previous year.

Finished Steel Sale Drops in January

New York, Feb. 14 (AP).—Shipments of finished steel products by the U. S. Steel Corporation in January showed a decrease of 208,002 tons to a total of 391,777 tons, compared with 600,639 tons in December.

The total for January, 1933, was 285,138 tons.

January deliveries in the past several years have exceeded those of December, but the steel business was unusually brisk in the last month of 1933, due to the rush of consumers to take deliveries before the quarter ended. January, 1934, thus found consumers supplied and output declined.

Santa Fe Car Loadings Drop to 20,549 Cars

New York, Feb. 14 (AP).—Freight loadings on the Atchison, Topeka & Santa Fe Railway last week totaled 20,549 cars, against 20,669 the previous week and 19,339 a year ago.

The Chicago, Milwaukee, St. Paul & Pacific's traffic aggregated 22,647 cars, compared with 22,783 and 18,123, respectively, the week before and a year ago.

Chicago & Northwestern's loadings last week amounted to 22,428 cars, against 22,090 the week before and 15,707 in the 1933 week.

Illinois Central loaded 26,069 cars in the week of February 10, compared with 26,117 in the previous week and 25,037 in the same week last year.

Loadings on the Wabash Railroad amounted to 11,845, compared with 12,273 and 10,836, respectively, in the week before and the same week last year.

Southern Pacific's freight traffic last week totaled 17,896 cars against 17,160 and 13,975, respectively, in the previous periods.

Church Plans Event Next Monday Night

"Uncle Sam and Miss Columbia" will be presented by a cast of 40 persons representing 12 organizations at the National Memorial Baptist Church, Sixteenth street and Columbia road northwest, Monday at 8 p. m.

Among those assisting will be Dr. F. Scott McBride, Mrs. W. H. Watson, Dr. W. S. Abernethy, Mrs. F. L. Eaton, John R. Mahoney, Charles Williams, John E. Hammond, Edgar Hunt, Miss Margaret Hunt, Dr. Larue Kress, the Rev. C. S. Longacre, Mrs. R. Shanks Cramer, Dr. William S. Chase, Mrs. Harvey Wiley, William Neuman, Dr. and Mrs. E. C. Dinwiddie, Harry S. Warner, Andrew H. Wilson, Dr. Everett M. Ellison and Mrs. Charles Windle.

Improving Business.

Springfield, Ill., Feb. 14 (AP).—Secretary of State Edward J. Hughes today pointed to an increase in the number of corporation charters issued by his office as an indication of improving business. He said 563 charters were issued during January, 1934, an increase of 37 per cent over the 410 issued in January, 1933.

Wholesale Orders Rise.

Chicago, Feb. 14 (AP).—The Association of Commerce in its weekly trade report today said that the semiannual meeting of the Inter-state Buyers Council aided in giving trade a big boost. Wholesale orders during the meeting approximated $6,000,000 and one prominent jobber reported the best buyer attendance in the last eight years.

Country's Clothing Stores.

Chicago, Feb. 14 (UP).—C. F. Gelbvice president of Society Brand Clothes, Inc., said today upon his return from a Nation-wide tour that he had found an increase of from 10 to 30 per cent in the business of the country's clothing stores. He said he had found not a single store that had not increased its business.

Machine Tool Field.

Chicago, Feb. 14 (AP).—The American Machinist, trade publication, says that "because of increased activity in machine tool plants and the large number of inquiries out, it looks as though quick deliveries will be difficult to attain in the near future.

Philippine Sugar Imports Increase

New York, Feb. 14.—Raw sugar shipments from the Philippines to the United States, from November 1, 1933, to January 31, 1934, the first three months of the current crop year, amounted to 518,060 long tons against 294,921 tons during the same period in 1932-33, an increase of 75 per cent, according to Lamborn & Co., the New York Coffee and Sugar Exchange. Refined shipments for the same period were 13,176 tons against 16,002 in 1932-33, a decrease of 17.6 per cent.

Shipments from January 16 to 31 of raw and refined together totaled 73,160 tons this year against 80,000 tons during the last half of January in 1933.

The proposed "import quota" of 1,037,000 short tons, suggested for the Philippines in the President's message to Congress, compares with 1,380,000 tons estimated as available for Continental United States from the 1934 crop after deducting local consumption.

Unfilled Auburn Export Orders Set New Record

Auburn, Ind., Feb. 14.—Unfilled orders in the export department of the Auburn Automobile Co. here are at an all-time record for any similar period, W. H. Beal, president, announced today.

The company's 1934 line of cars has found an enthusiastic reception in the export trade, Beal said, and many new dealers and distributors have been added in these markets. Unfilled export orders on hand as of February 10, according to Beal, are greater than the entire export sales of the company for 1933.

PROPOSALS

COMMISSIONERS, D. C., WASHINGTON ... [illegible]

OFFICIAL NOTICES

OFFICE OF THE COMMISSIONERS OF THE DISTRICT OF COLUMBIA ... [illegible]

Commissioners of the District of Columbia.

AUCTION SALES

(Continued.)

THOS. J. OWEN & SON, Auctioneers, 1431 Eye Street Northwest.

TRUSTEES' SALE OF VALUABLE IMPROVED REAL ESTATE ... [illegible]

C. PERCY McGLUE, WILLIAM F. NORMOYLE, Trustees.

THOS. J. OWEN & SON, Auctioneers, 1431 Eye Street Northwest. [illegible]

JOHN SAUL'S ... WILLIAM F. BENSON, Trustees.

SAMUEL A. DRURY, Surviving Trustee.

Thomas Dowling & Co., Auctioneers. Auction Sale of Storage Furniture at Smith's Storage Warehouse No. 1313 You St. N.W. On Friday, Feb. 16, 1934 AT 10:30 O'CLOCK A. M. Desirable Furniture, Consisting of Davenports, Living Room Sets, Dressers, Chiffoniers, Beds, Springs, Mattresses, Pillows, Bedding, China, Rugs, Carpets, Silver, China and Glassware, &c., &c. Also Cash Register.

The Washington Post CLASSIFIED ADVERTISING LOCAL RATES. [illegible]

Phone NATIONAL 4205 Ask For An Ad-Writer

LOST 1

Post Classified Ads—National 4205. [illegible]

FOUND 2

Post Classified Ads—National 4205.

IN DIAMOND CABS. [illegible] Call Lost and Found Dept., North 2866.

PERSONALS 3

Post Classified Ads—National 4205. (Continued.)

[illegible]

JAPANESE GOODS, JAPANESE KIMONOS. [illegible] SUZURI & CO. [illegible]

CHAMBERS CO. Ambulance Service $4.00

CHAMBERS CO. One of the Largest Undertakers in the World.

CHAMBERS CO. Complete Funeral as low as $75.

MOTOR TRAVEL 9

Post Classified Ads—National 4205. [illegible]

AUTOMOBILES For SALE 10

Post Classified Ads—National 4205. (Continued.)

BUICK ... [illegible]

CHEVROLET ... [illegible]

LUSTINE-NICHOLSON MOTOR CO. Hyattsville, Md. Greenwood 2200.

CHRYSLER ... [illegible]

FORD ... [illegible]

LUSTINE-NICHOLSON MOTOR CO. Hyattsville, Md. Greenwood 2200.

FRANKLINS ... [illegible]

PONTIAC ... [illegible]

STUDEBAKER ... [illegible]

BETTER CONDITIONED CARS ALWAYS. TAYLOR MOTOR CO. [illegible]

USED CAR FLASH. Grab It! $325 A Buy! $175 Classy! $337 De Luxe! $179 HILL & TIBBITTS 1114 Vermont Ave. N.W.

SEE These Bargains. We believe we have the best values in the city. FORDS

1928	Coupe	$80
1929	Coupe	$90
1929	Touring	95
1929	Tudor	95
1929	Tudor	95
1930	Tudor	165

Also Pontiacs, Buicks, Chevrolets. All priced very low. Easy terms. Open evenings and Sunday. Capitol Motors FORD DEALERS 215 Pa. Ave. S.E.

Before You Buy Any Used Car Inspect HANDLEY'S

1933 Ford D. L. Tudor	$515
1932 Ford D. L. Fordor	$395
1932 Ford Tudor	$365
1931 Chevrolet Sedan	$285
1928 Chevrolet Sedan	$85
1929 Ford Spt. Rdstr.	$15
1929 Ford Roadster	$75
1931 Ford Tudor	$225
1931 Ford D.L. Sedan	$295
1932 Ford D.L. Rdstr.	$295
1929 Essex Coach	$95

Easy Terms and Trade 3130 Georgia Ave. N.W. Tel. Adams 6060

DONOHOE CHEVROLET Save Money All This Week With AN "OK" THAT COUNTS Amazingly Low Prices

'30 OAKLAND COUPE. Brand new paint and mechanically perfect in every way. Tires excellent. $225

'30 CHEV. COACH. New paint. New tires. Trunk on rear. Mechanically perfect. $195

1932 Chev. Cab., 6 w.	$385	1932 Ford Coupe, V-8	375
1931 Chev. Coach	250	1929 Ford Coupe	110
1929 Chev. Sedan	140	1931 Pontiac Sedan	350
1929 Chev. Roadster	95	1929 Buick Sedan	250
1927 Chev. Coach	40	1929 Buick Coupe	225
1926 Essex Sedan	55	1932 Plymouth Coupe	475
		1927 Hupp Sedan	125
		1927 Buick	55

'31 FORD SEDAN. Black with green wheels. Completely overhauled. $225

Open Eve. & Sun. Phone Dis. 8300

1620 M ST. N.W. 1 BLOCK FROM CONN. AVE.

OUR ... 1932 NASH Advanced Twin Ignition 133 H. P. Sedan. Famous valve in the head motor. Free wheeling, syncro-mesh. Self-lubricating chassis system. Painted a dark blue aristocratic finish. Appearance of a new car in every respect. We guarantee this car unconditionally. We will be pleased to give the complete history as to the former owner. $730

'33 Dodge 6 De Luxe Coupe	$445
'31 Graham Sedan	$395
'31 Nash Taxi (Diamond)	$195
'32 Nash Special Town Sedan	$645
'31 Nash Sedan	$495
'31 Hup 8 De Luxe Sedan	$445
'31 Nash De Luxe Coupe	$445
'31 Nash Sedan	$395
'31 Oldsmobile De Luxe Sedan	$395
'30 Chrysler "70" Sedan	$325
'30 Essex Sedan	$195
'30 Buick Sedan	$395
'30 Nash Sedan	$275
'29 Ford Coupe	$95
'29 Ford Coupe	$65
'29 Essex Coupe	$95

And Many Others $45 AND UP Nash-Orr Motors 1733 14th De. 4419

AUTOMOBILES For SALE 10

Post Classified Ads—National 4205. (Continued.) [illegible]

AUTO TRUCKS—TRACTORS 11

Post Classified Ads—National 4205. [illegible] 920 Bladensburg Rd. N.E. Atlantic 0900.

AUTO PARTS—SERVICE 12

Post Classified Ads—National 4205. BODY & FENDER WORK [illegible]

GARAGES 13

Post Classified Ads—National 4205. [illegible]

WANTED—AUTOMOTIVE 14

Post Classified Ads—National 4205. SPOT CASH. No Red Tape. No Delay. [illegible] CASH IN 5 MINUTES. BARNES MOTOR CO. [illegible]

RECOMMENDED SERVICE 19

Post Classified Ads—National 4205. [illegible]

ELLETT FOR TILE WORK, REPAIRING [illegible]

TRI-STATE TRUCKING CO. [illegible]

RUGS ... [illegible]

CONTRACTING—BUILDING ... A. B. C. CONSTRUCTION CO. [illegible]

HELP WANTED—FEMALE 21

Post Classified Ads—National 4205. [illegible]

HELP WANTED—MALE 22

Post Classified Ads—National 4205. [illegible]

Canvassers ... 1705 De Sales st. nw.

SALESMEN ... [illegible]

PERMANENT POSITIONS ... You Are Profitably Employed If You Can Meet Our Requirements. [illegible]

WANTED WHITE CHAUFFEURS WITH IDENTIFICATION CARDS TO DRIVE DIAMOND CABS. APPLY MR. HIBSON 6 A. M. TO 6 P. M. 1ST AND M STS. N.E.

Continued on Next Page.

Gasoline Alley — **Men Will Be Boys**

HELP WANTED—MALE 22
Post Classified Ads.—National 4205.
(Continued.)

WE HAVE openings for several men to sell Frigidaire. If you want to get into the best speciality selling business, now is the time to make a connection and receive training. We are now entering the best selling season for our product. Apply between 10 a. m. and 2 p. m. or 6 and 8 p. m. Ask for Mr. McKinley, Frigidaire Sales Corporation, 1401 14th st nw.

HELP—MALE—FEMALE 23
Post Classified Ads.—National 4205.

MEN, women of good address and character for interview work; good pay; apply 1-4 p. m. 226 Oxford Bldg.

SALESMEN WANTED 25
Post Classified Ads.—National 4205.

MANUFACTURER wants distributor garden implement, Md., Va., and D. C. territory. Reply experience, Box 73, Washington Post.

REAL ESTATE salesmen and women to sell property in all sections of D. C. and suburbs. O. B. ZANTZINGER, JR., 945 K st. nw.

SITUATIONS—FEMALE 26
Post Classified Ads.—National 4205.

HIGH school graduate; typist and clerical work. 116 18th st. se.

SITUATIONS—MALE 27
Post Classified Ads.—National 4205.

BOOKKEEPING, by experienced auditor; temporary work. Decatur 3419.

MAN—Married, 29, high school and business education with 7 years investigating experience, needs work of any kind. Member of all Masonic orders; references. Box 70, The Washington Post.

SECRETAY-STENOGRAPHER—Thoroughly experienced in congressional, departmental, labor organization and industrial code work; legal training. Box 67, Washington Post.

BUSINESS OPPORTUNITIES 29
Post Classified Ads.—National 4205.

ESTABLISHED grocery store; Northeast section; doing $250 weekly; good buy for cash. Call Lincoln 9873.

GAS STATION and delicatessen; excellent for wholesale and retail liquor; corner, nearby Va. L. D. Measell, Cl. 4733.

MEN WANTED—Wonderful opportunity for right type business man. Apply, 7 to 9 p. m., 2900 Park place nw.

RESTAURANT; downtown place; rent only $80; $2,000 if sold immediately. R. M. De Shazo, 1130 14th st. nw.

TAILOR store, good business location; reasonably priced. ME. 9543.

WANTED—WOMEN with outside experience and selling ability; a good proposition. Apply 1824 First street nw.

$2,750—DRY CLEANING PLANT for sale; actually cost $10,000; will sacrifice; small cash down payment; terms. 1824 First street nw.

ROOMING AND BOARDING HOUSE, 15th and R. I. ave.—Ten lovely rooms, 2 baths, nicely furnished; good income; sacrifice $650; down $350. Investigate. Nat. 9654.
S. WINFIELD, 900 12TH N.W.

MONEY TO LOAN 32
Post Classified Ads.—National 4205.

ADVANCES on diamonds, watches, jewelry and silverware, &c.; loans $200 and over 2%. All tickets good 1 year. Horning's Loan Office, opp. Wash. Airport.

MONEY TO LOAN to responsible parties of good character. LINCOLN SERVICE CORP., Suite 209, Woodward Building; phone National 2003.

ON diamonds, watches, jewelry, silverware, &c.; no adv. arrangement neces. lowest int. rates. Rosslyn Loan Co., Rosslyn, Va.

MARYLAND PERSONAL BANKERS, 8405 Georgia ave., Silver Spring, Md. SHep. 2854.

PEOPLE'S PERSONAL BANKERS, 3308 Rhode Island ave., Mount Rainier, Md. DEc. 1240.

PERSONAL LOANS SECURED. Easy payments. No Indorsers. Confidential. H. B. BYRD, Jr., 1013 15th st.; NA. 7529.

PUBLIC SMALL LOAN CO., 7 Harlow ave., Rosslyn, Va. WEst 2443.

BETHESDA PERSONAL BANKERS, 6982 Wisconsin ave., Bethesda, Md. Wis. 4374.

Reasonable, Courteous, Quick Service. FIDELITY PLAN CORP., 1409 L st. nw.

LOANS PROCURED AT ONCE On real estate, autos, store fixtures. City Finance Co., 834 10th N.W. Met. 6557

AUTOMOBILE LOANS 34
Post Classified Ads.—National 4205.

AUTO OWNERS AND STOREKEEPERS, LOANS PROCURED. M. GREENBAUM, 1004 EYE ST. N.W.

LOANS PROCURED QUICKLY. NO RED TAPE SEE JACK RUBIN. 943 N. Y. ave. nw. National 5555.

AUTO LOANS
Quick. Confidential. Easy Payments. RELIABLE FINANCE CO. 1345 14th st. nw., Cor. 14th st. and R. I. ave.

INSTRUCTION 36
Post Classified Ads.—National 4205.

BALLROOM dancing, waltz, fox trot taught. Lowest rates in city. LI. 5987. Sun's also.

BEAUTY CULTURE Mabelle Honour School. South's original, largest, finest school; new day, eve. classes forming. 818 14th st. nw. and 1325 N. H. ave.

LET SHORTHAND increase your salary. Prepare now. Poteet's Business College, 14th and Eye sts. nw. Nat. 4717.

EARN REAL MONEY—WIN
Beginners' and Review Courses in Secretarial and Stenographic Subjects, also typists-clerks. 2-9 mos. Inquire BOYD SCHOOL, 1333 F ST. NAT. 2340

FILE CLERKS
PREPARE NOW. BEGIN TODAY. The CIVIL SERVICE PREPARATORY SCHOOL, 529 12th st. nw. Met. 6337. L. Adolph Richards, M. A., M. S., Principal.

CIVIL SERVICE EXAMS.
Sten. and Typ. Examinations.
New special rate, $5 complete for comptometer. Burrus and Monroe calculating mach., every night, by enrolling today and Friday. The Civil Service Preparatory School, 529 12th st. nw. ME. 6337. L. Adolph Richards, M. A., M. S., Principal.

DOGS—CATS—PETS 40
Post Classified Ads.—National 4205

PUPPIES—Part Spitz; 6 wks. old; almost pure white; will sell reas. NO. 2208.

HORSES—CATTLE—PIGS 42
Post Classified Ads.—National 4205.

GENTLE RIDING HORSES, one colt, Man o' War. WIsconsin 2450.

MISCELLANEOUS for SALE 45
Post Classified Ads.—National 4205

ANTIQUE dining-room set, desk, chest of drawers. WIsconsin 2450.

BEER BAR and back bar fixtures; display case. Apply 913 11th st. se.

BILLIARD AND POOL TABLES, all sizes; supplies, repairs; ping-pong tables and accessories. Conn. 810 9th st. nw. Phone DI. 4711.

COAL—With each order of coal a bag of wood free. O'Neill Service Co., 1225 Wisconsin ave.; West 3111.

ELECTRIC RANGE, white enamel, 4 burners, automatic controlled oven, almost new; guar.; perfect condition; $45; can be seen any time. Ad. 6040.

E J FLIPPO Coal Co. 813 Fla nw. Colonial & best soft coals, double screened, 2240 lbs per ton, guaranteed NO. 1676.

GAS RANGE—3-burner; $3; chifforobe, $5; dresser, $4; rocker, $1; chairs, bed and odd pieces; very reasonable. 2112 H nw.

HOSPITAL BED—Gatch; modern; mahogany finish; used five weeks; $40. 3718 24th st. ne. POtomac 3460-M.

KIRK SILVER SERVICE and flat pieces; like new, priced 50% less; unusual mosaic brooch. North 8179.

LIVING ROOM suite, gorgeous 3-piece silk tapestry, custom made; used two weeks; cost $375; sacrifice $150. 1426 K st. nw. Met. 5388.

PIANOS FOR RENT—Up, $3.50 and $4 per mo.; finest rental stock in Washington. Na. 3659. W. W. Kimball Co., 721 11th st. nw.

RUGS for sale; very low price; Chinese, 9x12, $69; Caslan, 4x5½, $25. E. A. Balian, 2125 14th st. nw. NOrth 0237.

RANGES—Six; "Quality" excellent condition. Reasonable. AD. 0111.

RUBBER STAMPS made on short notice WASH PRESS NA. 2213, 822 9th st nw

RUG—Oriental; excellent condition; 9x12; $275. Call Adams 0111.

RUG—Imported, Persian, Oriental; 8½x11; predominant colors blue, red, never used; cost, $200; sacrifice, $80 if sold today to close estate; private owner. NA. 6149.

SINGER—Drophead; perfect order; $15; also hemstitching machine; cheap for cash. 927 F st. nw.

TYPEWRITERS—Guaranteed like new; low prices; terms; we rent, repair, exchange. Standard Typewriter Co., 723 10th nw.

TYPEWRITERS — Reconditioned portables and standards; all makes; excellent rental machines; lowest rates. Typewriter Sales & Service Co., 811 Seventeenth street northwest.

TYPEWRITERS—Current model Coronas and L. C. Smiths for rent. Bargains in rebuilt and reconditioned machines. The L. C. Smith and Corona Typewriters, Inc., 1018 15th st. nw. NA. 0411.

TYPEWRITERS—All makes for sale. Rental and repairs. Open eves. American Typewriter Co., 1431 E. Capitol st., LI 0082

WALL PAPER — Special room lots, $1.35; sufficient for ceiling, side walls, border; room 10x14x8; wide selection. Walter Morgan Co., Inc., 421 10th nw.; NA. 7888.

MISCELLANEOUS for SALE 45
Post Classified Ads.—National 4205.
(Continued.)

KITT'S for MUSIC

Presenting . . . .

Kitt Co. now makes it possible to obtain GOOD used pianos at the lowest prices in town—quality considered. 10 expensive reconditioning processes assure the purchaser of new instrument performance and appearance in a used, but Kitt Remade Piano.

Special
Small Grand $195
. . . and many other real values including . . .

Steinway Small Size Upright $425	Foster Apt. Size Grand $295	Knabe Apt. Size Upright $285
Chickering Small Size Upright $280	Starr Apt. Size Grand $260	Estey Small Size Grand $330
Winter Small Size Upright $175	Solo Concerto Player Piano $95	Bush & Gerts Wal. Fin. Upright $95

Here are the 10 OPERATIONS that are used when necessary, assuring perfect tone and appearance in every Kitt Remade Piano.
1—Case thoroughly refinished and polished.
2—All pianos expertly tuned to pitch.
3—Action thoroughly regulated and tightened.
4—Moth proofed—guaranteed for one year.
5—Keys refelted with brand new material.
6—Pedals renickeled with heavier plating or replaced. New casters.
7—Legs and trusses inspected, tightened and aligned.
8—All hammers filed and voiced.
9—New touch layed.
10—All obsolete model pianos modernized.

Any Kitt Remade Piano can be purchased on . . .
Easy Terms
Your Old Piano or Radio in Trade

HOMER L. KITT CO.
1330 G STREET
The Home of the KNABE

WOOD—Pine or mixed, $7.50; oak, $8; 1-3 cord, $3; any length; kindling, 25c basket; 24-hr. service. Kensington 28F4

WOOD—Fireplace, $11 cord; stove, any length, $8. Na. 3910. 490 Maine ave sw.

WESTINGHOUSE REFRIGERATORS. RUDOLPH & WEST, 1332 New York ave. nw. NAt. 4870.

Window Shades made and installed as low as 75c Kleeblatt, 11th and H NE.; Linc. 0879.

WANTED—TO BUY 49
Post Classified Ads.—National 4205.

ANTIQUE JEWELRY—Watches, diamonds, coins, gold teeth, silver, mus. inst.; full prices. Schiller's, 444 9th st., cor E nw.

AUTOGRAPH letters of Presidents, statesmen, stamp collections, coins, bought and sold. Hobby Shop, 716 17th nw. DI. 1272.

BEST PRICES paid for desirable furniture; also store fixtures, stocks of merchandise. Phone DI. 8112. Prompt attention.

BOOKS BOUGHT—Any quantity, all kinds Pearlman's Big Book Shop. 923 G st. nw. No branch stores. MEt. 5415.

CASH for gold, watches, diamonds, jewelry, antiques, silver. Tendler's Pawnbrokers' Sales Co., 913 D st. nw.

FURNITURE—Household goods bric-a-brac bought for cash and removed at once Call Charles. National 4809

GOLD or platinum jewelry and silverware; any condition. We have U S Govt license to buy gold and pay cash. A. Kahn, Inc., 41 yrs. at 935 F st. nw.

JEWELRY, antiques, old gold, rings, watches, gold teeth, coins, silver, music, inst.; top prices, Milsams, 436 9th st. nw.

RAW FURS, beef hides and sheep wool wanted; highest price paid. New Philadelphia Junk Co., 1436 H ne.; LI. 10311.

Furniture and household wares. Cash paid Cohen's, MEt. 7749.

CLOTHING Highest prices paid for men's suits, overcoats and shoes. Call NOrth 6693.

OLD GOLD, SILVER, WATCHES, DIAMONDS
Discarded jewelry wanted for our mfg. dept. Lic. by U. S. Government to buy and sell. Cash paid
SELINGER'S, 818 F ST. N.W.

WANTED—TO BUY 49
Post Classified Ads.—National 4205.
(Continued.)

STAMPS—Current and old U. S., 3c to $5. Call EM. 1637 or 3749 W st. nw.

WE BUY all kinds of household goods and furniture Call NOrth 7383. Prompt service.

ROOMS—FURNISHED 50
Post Classified Ads.—National 4205.

ADAMS MILL RD. NW., 3131—Nicely furnished single front room; overlooking Rock Creek Park. AD. 4016.

ARIZONA HOTEL—310 C st. nw., one block off Pa. ave. Neatly furnished rooms; lobby; 3 baths each floor; shower baths; continuous hot water; $3.50 week up. transients, 75c to $1.

BILTMORE ST. NW. 1850 (nr. 18th and Col. rd.)—Front room, near bath; unlim. phone; cont. h. w.; $5 wk. Also double room, $6 wk.

BRIGHT, front room; a. m. i.; $10 per month. 116 18th st. se.

CHEVY CHASE, MD.—Large, sunny front room; suitable 1 or 2; board if desired; private family; no other roomers; ½ blk. cars; available March 1. Col. 5918.

CHEVY CHASE—3718 Jenifer st.; ½ blk. Conn. ave.; rm., adj. b.; reas. CL. 4944.

CLEVELAND PK.—3405 Lowell nw. Bright, attrac. ft. rm.; adj. semipriv. bath; breakfast optional; near bus.

COLUMBIA RD., 1502—Attrac. room; sleeping or l. h. k.; radio priv., phone; $25 mo. for 2.

COLUMBIA RD NW., 1736, Apt 102—Large, bright room, in cultured home; refined business woman; home privileges Col 8099.

COLUMBIA RD., 1834—$3 wk single rms.; doubles, $4; steam ht.; 4 b., inst h. w.; maidser.; hallrm., $2.50; men AD. 10213

COMFORTABLE front room near bath; one-half square from North Capitol cars, with garage; $18 mo. 28 Channing st. nw. North 3432-M.

CONN. AVE., 2633 (near Wardman Park) Large rm. and sleeping porch; for gentleman; semipriv. bath; garage. CO. 3437.

CONN. AVE. NW., 3518—Attractive double room; next bath; 1 or 2 employed gentlemen; $25-$30.

DOWNTOWN—1111 11th st. nw. Single or double rm.; cont. h. w.; $3 wk. up

ROOMS—FURNISHED 50
Post Classified Ads.—National 4205.
(Continued.)

EAST CAPITOL, 1208—Nr. Lincoln Park Lovely room, near bath; $10 month; excellent location.

EXCEL. LOCATION—Clean, spacious, well-fur. front rm. (so. expos.; 5 wind.); contin. h. w.; phone; adults; refs. 1717 De Sales.

EVERETT HOTEL—1730 H st. nw. (block from White House, center Governmental offices, 4 blocks theater and shopping); telephone, running hot and cold water every room; tub and shower bath privileges; comfortable and homelike; rates, single $1, $1.25, $1.50.

HOBART ST. NW., 1704—Nicely furn. ft. rm.; refined gentleman; breakfast optional; desirable residential section. AD. 6811.

K ST. NW., 937—Comfortably furnished rooms; large and small; warm and clean; reasonable rent.

KALORAMA RD. NW., 2010 (apt 41)—Attractive room for 2 twin beds, $25; separate entrance; meals optional.

LOGAN HOTEL—29 Logan Circle; 50 rms., 38 baths; elec.; rms. with water, $1 up; wkly., $5 up; mo., $20 up. NO. 2000.

M ST. NW., 1000—2 warm, connecting rms.; l. h. k. or sleeping; nicely furn.; reasonable.

M ST. NW., 1002—Warm 2d-fl. rm.; adj. bath; $3.50; c. h. w., phone; men.

MASS. AVE. NW., 1224—Attractive double front room, bath each floor; hot water all hours; also single room.

MASS. AVE. NW., 1229—Large, nicely furnished 2d-fl. front room; also single rm.; reasonable; auto space.

MT. PLEASANT ST. NW., 3439—Small, comfortable room, 2d fl.; no other roomers; homelike atmosphere; $2.50 wk. Col. 1882-W.

NEW HAMPSHIRE AVE. NW., 1243 (nr. Dupont Cir.)—Comfortable, double, single rm., next bath; clean, private.

NEW HAMPSHIRE AVE. NW., 1822—Attrac. single rm.; g'tlemen; $3 wk.; phone.

ONTARIO PL. NW., 1850—Well-furn. 2d-fl. rm., next bath; gentleman; large closet; cont. h. w.; priv. family; reas. Ad. 0514-W.

QUEENS CHAPEL RD. NE., 2501—Large, l. h. k. rm., with glassed-in porch; reas. NO. 2677-W.

THE NETHERLANDS—1850 Col. rd nw., Apt. 203. Charming, sunny bed-sitting rm.; mirrored wardrobe; $20; every comfort. CO. 0810.

THE ROYALTON, 918 M st. nw., Apt. 30—Comfortable front rm., next bath; hot water all hrs.; elevator; reas.

VERMONT AVE. NW., 1320—Comfortably furn. ft. hallrm.; 2d floor; reasonable.

9TH ST. NW., 1424—Warm, small, 2d-fl. front rm.; $2.50; a. m. i. POt. 4184.

11TH ST. NW., 2534—Warm, newly furn. single or double room; next bath; plenty hot water; $3.50 week, $15 month.

12TH ST. NW., 1017—Large or small rms.; kitchenette if desired; clean, quiet; maid service; $3 to $7 wk.; walking distance.

27TH ST. NW., 2819—Desirable, nicely furnished double room; twin beds; in private (Jewish) family. CO. 1165.

537 21ST NW.—One single room, 2d flr., $4 per week; by the month in advance, $15.

MERRILL MANSIONS.
1361 Fairmont st nw Attrac 1 h k apts $35; 1-2 rms. k'tchenette. priv bath apts., $40-$50; also sleeping rms., $5-$7 week

HOTEL INN 606 9th. $1-$1.50-$2 per day; $5-$10 wkly.

Furnished or Unfurnished 51
Post Classified Ads.—National 4205.

DUPONT CIRCLE (1512 21st st. nw.)—Warm, bright, large room, with dressing room; running water.

LONGFELLOW ST. NW., 112—Large front rm., priv. bath; furnished or unfurnished; suitable 1 or 2. GE. 0888.

ROOMS—UNFURNISHED 52
Post Classified Ads.—National 4205.

ALABAMA AVE. SE., 3229—2 bright l. h. k. rms.; 2d-fl. ft.; on bus line; reas.

EMPLOYED lady desires lady with some furniture to share small apartment. Write fully Box 74, The Washington Post.

ROOMS and BOARD 54
Post Classified Ads.—National 4205.

A ST. NE., 708—Attractive home; excellent table; ½ block 2 car lines; near Govt. buildings. Atl. 1274-W.

COLUMBIA RD. NW., 1334—Newly furnished single and double rooms; twin beds; excellent meals; comfortable home; $8 week up. Col. 7146.

KALORAMA RD. NW., 1844—Attractive 2d floor front room for refined couple; private home; excellent meals. Col. 0112.

MASS. AVE. NW., 1408—DOUBLE ROOM, WITH PRIVATE BATH; OTHER VACANCIES; IN REFINED HOME; EXCELLENT MEALS.

MT. PLEASANT—3204 18th nw. Warm, attractive room; next to bath; private home; unlim. phone; excellent table.

N ST. NW., 1622—Attractively furnished corner room, 4 windows, well heated; good meals; congenial surroundings; suitable for two

NEAR Dupont Circle, 1744 P st. nw. Delightful, sunny single, double rooms; well-bal. meals; very reas. NOrth 8368.

JUST OPENED LOVELY HOME.
Private, semiprivate bath; other front rooms; tasty meals; individual service; central location; reasonable. 1467 R. I. ave. nw.

WANTED—ROOMS—BOARD 63
Post Classified Ads.—National 4205

MUST BE reasonable, with priv. family or apt. P. O. Box 6055, Richmond, Va.

MOVING and STORAGE 64
Post Classified Ads.—National 4205.

LOCAL, long-distance hauling; special rates. MT. PLEASANT EXPRESS, B. Hayes & Sons. 744 Col. rd.; AD. 4508.

APARTMENTS—Furnished 65
Post Classified Ads.—National 4205.

APARTMENTS furnished and unfurnished. Any location. Call Mr. Collier, Adams 2598. No charge for service.

BROOKLAND—Large rm.; 2 men; l. h. k.; board optl.; phone, garage; $4. Dec. 4512.

EXPENSIVELY furnished decorated living rm., dressing rm., bth., fireplace, double closets. Maison d'Art, 1741 R. I. ave. nw.

FREE RENTAL AGENCY—CAR & GUIDE FREE; APTS. ALL SECTIONS, 813 7TH ST. NW. ME. 1947; NIGHT, GE. 4896.

APARTMENTS—Furnished 65
Post Classified Ads.—National 4205
(Continued.)

H ST. NW., 1731—One, 2 and 3 room apt.; furn. or unfurn.; attractive; a. m. i.; no lease required; reasonable.

MT. PLEASANT (1823 Newton nw.) where 2 adults will find warmth and comfort; living-rm., hall closet, kit., tiled bath; Murphy bed, dress. alcove; $35 mo. Ad. 2890.

RIVERSIDE—2145 C st. nw., Apt. 513. 1 room, kit., bath; compl. furn.; radio rent; reasonable. Call at desk.

Francis Scott Key, Apt. Hotel
20th and F sts. nw 1 room, kitch., bath, completely furn.; linens, silver; Frigidaire; day, week, month. NAtional 5425.

Apts. Furn. and Unfurn. All Sections. REDUCED RENTS. Save Time. CAR AND GUIDE FREE. GIBSON RENTAL BUREAU, INC. 1731 H st. nw. NAt. 5578.

A CAR AND GUIDE FREE
Furn. and Unfurnished Apts. and Houses. DISTRICT RENTAL BUREAU. 927 15th St. N.W., Room 306. NA. 8717.

1858 Columbia Road N.W.
6 rooms, bath and porch. 2 rooms and bath. Reasonable. Apply Apt. 25

Furnished or Unfurnished 66
Post Classified Ads.—National 4205

APARTMENTS—Furnished and unfurnished; like new; new furniture; free auto service. Call NAtional 0334.

VIEW OVER ROCK CREEK
Conn. Ave., at Taft Bridge.
4 Rms., $65; Fur., $75
Modern, fireproof bldg. 24-hour elevator; secretarial phone service; refrigeration; latest equipment. Phone PO. 5063.

APARTMENTS—Unfurnished 67
Post Classified Ads.—National 4205.

A ST. NE., 608—2 rooms, kitchen, semibath; all modern improvements; heat, gas, elec. included; $35. LI 4505-R

ADAMS MILL RD., 2633—The Pasadena. 2 and 4 rooms, kitchen and bath; $48 to $70. Electric refrigeration. Resident manager. H. L. RUST CO., Rust Bldg. 1001 15th st. Nat. 8100.

B ST. SW., 638—Exceptionally nice 3 rms., k., b. apt.; entire fl.; near Gov. depts.; plenty heat, hot water. Di. 8345.

B ST. NE., 501—4 rooms, kitchen and bath; only $40. A. M. COOPER, 820 11th st. nw.; Nat. 1332.

BELMONT ST. NW., 1321—1 room, in-a-door bed, dining alcove, kitchen, bath, $31; 2 rooms, dining alcove, kitchen, bath, $40. Resident manager. SHANNON & LUCHS CO., 1505 H St. N.W. Nat. 2345.

CALIFORNIA ST. NW., 2205—Florence Court West, 4 rooms, kitchen and bath, $82.50 to $85. Electric refrigeration. Resident manager. H. L. RUST CO., Rust Bldg. 1001 15th st. Nat. 8100.

CHAPIN ST. NW., 1447—2 rooms, kitchen and bath; $40 to $47.50. Electric refrigeration. Resident manager. H. L. RUST CO., Rust Bldg. 1001 15th st. Nat. 8100.

COLUMBIA RD. NW., 1882—The Alwyn. 3 rooms, kitchen and bath, $70. Electric refrigeration. Resident manager. H. L. RUST CO., Rust Bldg. 1001 15th st. Nat. 8100.

COLUMBIA RD. NW., 1763—The Imperial, 2, 4 and 5 rooms, kitchen, bath and porch; $50 to $93. Electric refrigeration. Resident manager. H. L. RUST CO., Rust Bldg. 1001 15th st. Nat. 8100.

COLUMBIA ROAD NW., 1954—Schuyler Arms. Ideally located in fine residential section; 2 car lines and easy access to downtown; 1 to 3 rooms, kitchen and bath, $37.50 to $75. Telephone switchboard. Electric refrigeration. Resident manager. H. L. RUST CO., Rust Bldg. 1001 15th st. Nat. 8100.

COLUMBIA ROAD NW., 1736—Beverly Courts. 2 rooms, kitchen and bath, $45; 4 rooms, kitchen and bath; 4 rooms, kitchen, bath and porch; 6 rooms, kitchen, 2 baths, up to $125. Electric refrigeration. Resident manager. H. L. RUST CO., Rust Bldg. 1001 15th st. Nat. 8100.

CONN. AVE NW., 5435—2 rooms, kitchen, bath; elec. refrig. on house current; $42.50 up. See resident manager.

D. ST. NE., 308—Three rooms, private bath, sleeping porch; heat, electricity and gas; $38 per month; adults only. Phone Lincoln 7293-J.

DUPONT CIRCLE Hotel Apts., Conn ave. at Dupont Circle. One of the latest and most modern structures, with complete hotel service if desired; 1 room and bath, $32.50 up; 1 and 2 rooms and bath, with service pantry, $47.50 up; also furnished apartment, with maid service, $60 up. Electricity furnished. Resident manager. H. L. RUST CO., Rust Bldg. 1001 15th st. Nat. 8100.

EUCLID ST. NW., 1368—The Olympia. 4 rooms, kitchen and bath, $65. Electric refrigeration. Resident manager. H. L. RUST CO., Rust Bldg. 1001 15th st. Nat. 8100.

F ST. NW., 1739—6 rooms and bath; heat, janitor service; $40. R. O. BELT, Union Trust Bldg.; NAt. 3346.

F ST. NW., 1825—The Albert. 4 rooms, kitchen and bath, $62.50. H. L. RUST CO., Rust Bldg. 1001 15th st. Nat. 8100.

G ST. NW., 2114—2d floor front, 3 rms., kitchen, tile bath, shower; refrigeration on house current; large yard; cellar with wash trays; $45.

GEORGIA AVE., 6921—The Bordeaux (Opposite Walter Reed Hospital). 3 rooms, kitchen, bath, $57.50; refrigeration furnished. Resident manager. SHANNON & LUCHS CO., 1505 H St. N.W. Nat. 2345.

GEORGIA AVE NW., 3113-3117—$27.50; desirable 3-room-and-bath apts.; electricity; separate Arcola hot-water heating systems. GEORGE P. HANE, 1422 F st. nw Natl. 3964.

H ST. NW., 2119—The Drake. 2 rooms, kitchen and bath, $50. Electric refrigeration. Resident manager. H. L. RUST CO., Rust Bldg. 1001 15th st. Nat. 8100.

IRVING ST. NW., 1473—2 rooms, kitchen and bath, $40 to $42.50. Electric refrigeration. H. L. RUST CO., Rust Bldg. 1001 15th st. Nat. 8100.

K ST. NW., 2500 (sw. cor. of 25th st.)—Apts. of 2 rooms, kitchen and bath, $34.50 to $40.00. Electric refrigeration. Resident manager. WEst 1967. THOS. J. FISHER & CO., INC. 738 15th St. N.W. Dist. 6830.

APARTMENTS—Unfurnished 67
Post Classified Ads.—National 4205.
(Continued.)

LONGFELLOW ST. NW., 950—2 rms., kit. and bath; only $30 per month. Call Lee D. Latimer Co., NAt. 4146.

M ST. NW., 13—The Sibley. Two rooms, kitchen and bath, $38.50; Frigidaire on house current; 2 rooms, kitchen and bath; excellent condition. Resident Manager, Apt. 5. J. C. WEEDON CO., 1727 K st. nw. Met. 3011.

M ST. NW., 1410—The Iroquois. 3 and 4 rooms, kitchen and bath, $61.50 to $70.50. Electric refrigeration. Resident manager. H. L. RUST CO., Rust Bldg. 1001 15th st. Nat. 8100.

MACOMB ST. NW., 3720—2 rooms, kitchen and bath, $37.50. H. L. RUST CO., Rust Bldg. 1001 15th st. Nat. 8100.

MASSACHUSETTS AVE. NW., 905—Second floor; 4 rooms and bath; private; elec. refrig.; adults; downtown, central.

MASS AVE. NE., 208—Capitol Towers, Close to U. S. Capitol and Library of Congress. 1 room, kitchen and bath, $38.50; 2 rooms, kitchen and bath, ——; 3 rooms, kitchen, dinette and bath, $85. Electric refrigeration. Resident manager. H. L. RUST CO., Rust Bldg. 1001 15th st. Nat. 8100.

NEW HAMPSHIRE AVE., 1318—3 rooms, kitchen and bath, $65, 4 rooms, kitchen and bath, $80. Electric refrigeration. Resident manager. H. L. RUST CO., Rust Bldg. 1001 15th st. Nat. 8100.

NEWTON ST. NW., 1417—Newton Hall. 2 rooms, dining alcove, kitchen and bath; $50; refrigeration included; elevator; Resident manager. SHANNON & LUCHS CO., 1505 H St. NW NAt. 2345.

NEW YORK AVE (corner 9th st.)—The Mt. Vernon. 2 rooms and bath, $30; 2 rooms, kitchen and bath, $35. H. L. RUST CO., Rust Bldg. 1001 15th st. Nat. 8100.

PARK RD. NW., 601—Two rooms, kitchen and bath; outside rooms; $45 month. Electric refrigeration free. WM. H. SAUNDERS CO., INC. 1519 K St. N.W. Dist. 1015.

PEABODY ST. NW., 537—Three rooms, dinette, kitchen, porch and bath, $52.75. Heat furnished. All outside rooms. WM. H. SAUNDERS CO., INC. 1519 K St. N.W. Dist. 1015.

PORTER ST., 2902—The Monterey, $45.00. 2 rooms, kitchen, bath. Frigidaire on house current; elevator. Also 3 rooms, kitchen, bath and large porch, $57.50. H. G. SMITHY CO. 1418 Eye St. N.W. NA. 5904.

QUE ST. NW., 2700 (Kew Gardens)—One room, kitchen and bath, $40. Also apartments up to 5 rooms, kitchen and 2 baths ranging in price from $40 to $110. Refrigeration on house current. Resident manager. RANDALL H. HAGNER & CO. 1321 Conn. Ave. DEcatur 3600.

QUE ST. NW., 2530—2 rooms, kitchen and bath, $40; 3 rooms, kitchen and bath, $55. Electric refrigeration. Resident manager. H. L. RUST CO., Rust Bldg. 1001 15th st. Nat. 8100.

R ST. N.W., 1635—3 bedrooms, living room, dining room, large kitchen and bath; Frigidaire on house current; $75.

RANDOLPH ST. NW., 1235—1 room, kitchen and bath, $35; 2 rooms, kitchen and bath, $46. Electric refrigeration. Resident manager. H. L. RUST CO., Rust Bldg. 1001 15th st. Nat. 8100.

V ST. NW., 1414—2 rooms, kitchen and bath, $42.50. Electric refrigeration. Resident manager. H. L. RUST CO., Rust Bldg. 1001 15th st. Nat. 8100.

WEBSTER ST. NW.—A group of apt. buildings, Nos. 124-128-131 and 133. 2 rooms, kitchen, dinette, bath and inclosed porches. Electric refrigeration. Resident manager in 131 Webster st. H. L. RUST CO., Rust Bldg. 1001 15th st. Nat. 8100.

WISCONSIN AVE., 3022—Opposite St. Alban's Cathedral. 2 rooms, kitchen and bath, $40; 3 rooms, kitchen and bath, $55. Electric refrigeration. Resident manager. H. L. RUST CO., Rust Bldg. 1001 15th st. Nat. 8100.

WYOMING ave. nw., 1811—2, 3, 4 rms., rec. hall, porch, bath, newly dec.; Frigid free; $42.50, $47.50, $55. Res. Mgr.

10TH ST. NW., 1206—The Woodworth; apts. of 2 rooms, kitchen and bath, with electric refrigeration, $35.00 to $47.50 Resident manager on premises. WASHINGTON LOAN & TRUST CO. Real Estate Dept. Nat. 3440.

10TH ST. NE., 2520—Three rooms, kitchen, dining alcove and bath, $59.50. Refrigeration on house current. EDWARD M. WILLIS, Tower Bldg. NAtl. 7479.

13TH ST. NW., 3701—At 13th and Spring rd. This conveniently located corner is on one of the highest elevations in the city—one block from 14th st car line. Available apartments have been completely refinished and redecorated. Electric refrigeration. 1 room, kitchen, dinette and bath, $37.50; 1 room, dinette, bath and porch, $40; 2 rooms, kitchen, dinette and bath, $47.50. H. L. RUST CO., 1001 15th St. N.W. Nat'l 8100.

12TH ST. NW., 1307—The Tremont. 1 room, kitchen and bath, $25.50; 2 rooms, kitchen and bath, $40. Resident manager. H. L. RUST CO., Rust Bldg. 1001 15th st. Nat. 8100.

12TH ST. SE., 223½—2 rms., kit., porch; newly papered; garage; modern home; adults; gas, elec. incl.; reasonable.

13TH ST NW., 2400—The Marne. 1 room, kitchen and bath, $33; 4 rooms, kitchen and bath, $70. Electric refrigeration. Resident manager. H. L. RUST CO., Rust Bldg. 1001 15th st. Nat. 8100.

13TH ST. NW., 2505—The Highview. Overlooking the entire city. Convenient to cars, buses and stores. 1 room, Murphy bed, kitchenette and bath, $35; 3 rooms, kitchen, reception hall, bath, porch, $60 and $65. Resident manager o NATIONAL SAVINGS & TRUST CO., N. Y. Ave. at 15th St. Nat. 9480.

14TH ST. NW., 2701—The New Amsterdam. Available March 1. Large living room. Two closets. Pullman kitchen with excellent cupboards. Tiled bath, built-in tub and shower. Free Frigidaire. $37.50. Resident manager.

14TH ST. NW., 2514—Clifton Manor, near Central High School. 2 rooms, kitchen and bath, $42.50 to $50. Electric refrigeration. Resident manager. H. L. RUST CO., Rust Bldg. 1001 15th st. Nat. 8100.

APARTMENTS—Unfurnished 67
Post Classified Ads.—National 4205.
(Continued.)

15TH ST. NE., 410—Two rooms, kitchen and bath, $41.50. Frigidaire on house current. EDWARD M. WILLIS, Tower Bldg. NAtl. 7479.

16TH ST. NW., 2901—The Radnor, at Columbia rd. 5 rooms (2 bedrooms), bath and porch, $80; refrigeration; elevator. SHANNON & LUCHS CO., 1505 H St. N.W. Nat. 2345.

16TH ST. NW., 1830—Attractive apartment of 5 rooms, bath and large porch. G. E. refrigeration. LINKINS CO. 1733 De Sales St. N.W. Dist. 3522.

16TH ST. NW., 1016—3 rooms, kitchen and bath, $65; 4 rooms, kitchen and bath, $110. Electric refrigeration. Resident manager. H. L. RUST CO., Rust Bldg. 1001 15th st. Nat. 8100.

16TH ST. NW., 1760—The Ambassador. A corner building in an exceptionally desirable midtown location. Apartments with bright rooms with large closets. Switchboard, 2 elevators, electric refrigeration. 1 room and bath (bachelor apt.), $30; 1 room, kitchen and bath, $47.50; 2 rooms, kitchen and bath, $60 and $62.50; 3 rooms, kitchen, 2 baths and inclosed porch, $80. H. L. RUST CO. 1001 15th St. National 8100.

16TH ST. NW., 2440—Park Tower. 1 room, dressing room, bath, $40; 2 rooms, dining alcove, kitchen, bath, porch, $65; 3 rooms, dining alcove, kitchen, bath, porch, $80; 3 room, bath, porch, $95. Refrigeration included; 3 elevators; switchboard; garage. Resident manager. SHANNON & LUCHS CO., 1505 H St. N.W. Nat. 2345.

18TH ST. NW., 2300—The Madrid, at Kalorama rd. All outside apartments, beautifully reconditioned throughout with electric refrigeration. Close to stores, movies and car lines. 4 rooms, kitchen and bath, $52.50; 5 rooms, kitchen and bath, $60. Your inspection will convince you beyond a doubt that there is no better apartment value offered today. Resident manager on premises. NATIONAL MORTGAGE & INV. CORP. 1004 Vermont Ave. NAt. 5833.

19TH ST. NW., 900 (Corner of Eye St.)—1 room, kitchen and porch, $37; 1 room, kitchen, bath and porch, $45; 2 rooms, kitchen, bath and porch, $57.50. Refrigeration included; 2 elevators, switchboard. Resident manager. SHANNON & LUCHS CO., 1505 H St. N.W. Nat. 2345.

27TH ST. NW., 2839—The Woodbine. 2 rooms, kitchen and bath, $42.50; 3 rooms, kitchen and bath, $55. Electric refrigeration. H. L. RUST CO., Rust Bldg. 1001 15th st. Nat. 8100.

1734 P ST. NW., near Dupont Circle—3 rooms, kitchen and bath; private hall and balcony; $60 per month; entirely refinished.

RAVENEL (1610 16th st. nw.)—2 rms., kit and bath, $57.50 to $62.50. Res. mgr.

CONSULT US ABOUT APARTMENTS. BOSS & PHELPS. 1417 K ST. N.W. NAt. 9300.

GET OUR for-rent list of apartments and modern homes; reasonably priced John F. Donohoe & Sons, 314 Pa. ave. se.

THE KENESAW (16th & Irving sts nw)—Splendid location, all outside rooms, 24-hour telephone and elevator service. G. E refrigeration. Resident Mgr. CO. 0712

WALKING distance; 1430 Rhode Island ave. nw.; free refrig and gas; 2 large rooms, recep. hall, kitchen, bath, porch; garage available.

THE ALBEMARLE
Two rooms, kitchen and bath; electric refrigeration on house current; day and night; elevator service; $42.50. Resident Manager, Decatur 2931

$30.50 2424 14th st. nw., 2 rms., kit., b.; heat, h. w. Col. 2394-W.

$38.00 Near downtown; 4 rooms with large kitchen and bath, completely redecorated. CHAS. D. SAGER, NAtional 0036. 924 14th St. N.W.

$40.00, $42.50 and $47.50. 1207 PARK RD. NW. Desirable, convenient, modern; very light rooms; fine closets; electric refrigerator. B. E. MATHEWS, Nat. 3853, or Janitor.

$42.50 1413 GIRARD ST. NW. Well-kept bldg.; 2 rms., kit., bath; Frigd free; elec. washer in laundry. Resident Manager.

$59.50 THE BELVEDERE, 1301 MASS AVE. NW.—2 rms., reception hall, kitchen, bath and inclosed porch. Tiled bath with shower. Rent includes gas for cooking and refrigeration, 24-hr. elevator and switchboard service. Resident manager.

1703 EUCLID ST. NW.—2d fl.......$37.50
3038 O St. NW.—2d fl.......$40.00
2512 17th St. NW.—1st fl.......$42.50
All two-family apts., 5 rooms, bath. OWNER, NO. 10080.

CONSULT us about apartments. American Security & Trust Co., Real Estate Dept., 15th st. and Pa. ave. nw.; NA. 4815.

$45—2926 PORTER ST. NW.
A delightful 2-room, kitchen and bath apt., large porch, electric refrigeration. Also a beautiful 3-room, kitchen and bath apt. with a porch, at $62.50. Resident manager. H. G. SMITHY CO. 1418 Eye St. N.W. NA. 5904.

TILDEN HALL
Corner Connecticut Ave. and Tilden St. N.W.
One room, kitchen and bath, to three rooms kitchen and bath, $42.50 to $70 per month. P. B. X. telephone, refrigeration on house current.
Complete Playground for Children
Resident Manager.
H. L. RUST CO.
Rust Building
1001 15th St. N.W.
NA. 8100

APARTMENTS—Unfurnished 67
Post Classified Ads.—National 4205.
(Continued.)

VIEW OVER ROCK CREEK
Conn. Ave., at Taft Bridge.
Choice 4-Rm. Apts. $55 Up
Modern, fireproof bldg.; 24-hour elevator; secretarial phone service; refrigeration; latest equipment. Phone PO. 5063.

EXCEPTIONAL VALUE!
4 Rm. Apt., $55; 5 Rm., $65
Beautiful n.w. bldg.; large rooms. Specially reduced. Handy to stores, schools, cars. Refrigeration. Phone ADams 5378.

COLORED—2313 N nw.; 1st fl.; 2-family apts.; 5 rms., b.; $34. Owner, NO. 10080.

OFFICES for RENT 70
Post Classified Ads.—National 4205.

MUSIC STUDIO available for part time, also room suitable for office or studio. NA. 1836, 1325 G st. nw., 2d floor.

CHANDLER BLDG.
1427 EYE ST., in the heart of the Financial District. Featuring small offices, with secretarial telephone service to handle calls in your absence. Also large undivided space. Low rentals. SHANNON & LUCHS CO., 1505 H st. nw. Nat. 2345.

DESK SPACE for RENT 71
Post Classified Ads.—National 4205.

WILL rent half of my office, ground floor, $25, or desk space, $12.50. 914 15th st. nw.; National 9109.

STORES for RENT 73
Post Classified Ads.—National 4205.

COLUMBIA RD., between 16th and 18th sts.—Suitable for wholesale liquor or restaurant. L. D. Measell, CL. 7433.

214 H ST. NW.—Store, 1,200 sq. ft.; cellar, 2,400 sq. ft.; 1st commercial zone; low rent. Your broker or phone WE. 1071.

HOUSES—Rent—Furnished 74
Post Classified Ads.—National 4205.

NEAR 18th st. and Col. rd. nw. 10 rms. (6 bedrms.); a.m.i.; gar.; furn.; $85. BRODIE & COLBERT, INC., NAt. 8875.

FURNISHED HOUSES. ALL SECTIONS. GIBSON RENTAL BUREAU, INC., 1731 H ST. NW NAtional 5578.

HOUSES—Rent—Unfurnished 76
Post Classified Ads.—National 4205.

BETWEEN 14th and 16th, on Monroe—6 rooms, bath, 2 lrg. porches; house reconditioned; reduced rental; immediate possession. Leslie D. Measell, Clev. 4733.

BUNGALOWS—Modern, nearby Va. and Md.; 5 rms. and bath to 8 rms., bath, $35 to $50. Auto service free. Leslie D. Measell, Cleveland 4733.

COLONIAL 7-rm. brick house, 3510 New Hampshire ave. nw.; $50. AD. 9874.

GET OUR for-rent list of modern homes and apartments; reasonably priced. John F. Donohoe & Sons, 314 Pa. ave. se.

MT. PLEASANT—Six rooms and bath; 2 large rear porches; all modern improvements; house like new; $60. Call Mr. Fisher, Dist. 5231; evenings Col. 5610.

NEAR COTTAGE CITY—5 room and bath frame bungalow; a. m. i.; house like new; $35. Call Mr. Fisher, District 5231; evenings, Columbia 5610.

SEMIDETACHED BRICK HOME—6 rooms, bath, h.-w. h.; garage in basement; $50. Call Henry J. Robb, Inc., Dist. 8141.

CHEVY CHASE MODERN HOMES at reduced rentals. It will pay you to call me for inspection, as I specialize in Chevy Chase properties. L. D. MEASELL, telephone Cleveland 4733.

326 CONCORD AVE. NW.—New 6-room house; Frigid.; built-in garage; 3 pches; $65. MORRIS & WOOD, Evans Bldg.

$29.50 Four-room-and-bath bungalow; now vacant; 729 Minn. ave. se. Call Mr. A. W. LEE, Dist. 4600.

1313 KENNEDY ST. N.W.
Six rooms and bath; good condition; nice yard $65
For details and inspection call
Munsey Trust Co., NAT. 8080

$50.00 627 UPSHUR ST. Living room, dining room, 3 bedrooms, kitchen and bath. 1404 K St. CAFRITZ Dist. 9080.

SUBURBAN for RENT 78
Post Classified Ads.—National 4205

ARLINGTON COUNTY, VIRGINIA, $22.50 to $50.00. Get our list. DI. 0700. K. M. Livingstone, 923 15th nw.

WANTED—TO RENT 82
Post Classified Ads.—National 4205.

APARTMENT—Small, furnished, by couple, between $35 and $45; references. Box 71, The Washington Post.

LIST your vacant property with us. We have more tenants than houses. K. M. Livingstone, 923 15th st. nw.; DI. 0700.

HOUSES for SALE 86
Post Classified Ads.—National 4205.

A CORNER brick home at $5,950.00 in the Fort Stevens section. The rooms are of ample size, tiled bath, hot-water heat, built-in garage. This home is modern and is in beautiful condition. Just the place for a family wishing to have a nice home at small outlay. WM. H. SAUNDERS CO., INC. 1519 K St. N.W. Dist. 1015.

ATTRACTIVE 5-room-and-bath bungalow; h.-w. h.; double garage; a. m. i.; front fenced in; one block from bus line. Price, $2,950; $200 cash, $32 per month. O. B. ZANTZINGER, Nat. 5371. 10th and K sts. nw.

BROOKLAND, D. C.—Adjacent to Monastery, modern semi-detached 6-room brick; 2-story sleeping porch; built-in garage; $2,000 cash, balance monthly. Apply owner, 1330 Randolph st. ne.

GIRARD ST. NE., $5,000; near North Capitol; 6 rooms; colonial style; entirely modern; marvelous value. S st. nw., $3,750; few doors west of North Capitol; 6 rooms; hot-air heat, elec.; garage; exceptional value. FRANK M. DOYLE, Realtor. Dis. 7965.

MINTWOOD PLACE NW., 1843—The Mintwood. 1 room, reception hall and bath, $26.50; 3 rooms, reception hall, kitchen and bath, corner apt. (2 exps.), $49.50. WALTER A. BROWN. 1400 H St. N.W. National 1652.

SHEPHERD PARK—I want to show you the best new house buys in Washington. These houses are just completed, and it will be impossible to build other houses at the same price on the present rising market. Phone NAtional 1439 'til 9 p. m.

1803 B ST. SE., 2 squares south of Eastern High School—Six large rooms and bath, inclosed porch; equipped for two families; a. m. i.; excellent condition. Unusually reasonable terms to responsible purchaser; only $150 down. Key at 122 18th st. se., or phone Mr. CLARK, NAtional 3007.

NEAR 13TH AND SHEPHERD STS.
$6,000—A colonial brick home, most desirably situated near the Roosevelt High School and grade and junior high schools; very convenient to the business district. Six rooms, front porch, hot-water heat, hardwood floors. An outstanding small home buy. SHANNON & LUCHS CO. 1505 H St. N.W. NA. 2345.

$7,950—EXCELLENT 6-room brick home, NW.; G. E. refrig., oil burner. Pride in it will be justified by the pleasure its home qualities will bring your wife, the lasting friendships of your children. Met. 1170.

SALE BY OWNER
CORNER BRICK OVERLOOKING SOLDIERS' HOME PARK
3664 PARK PLACE N.W.
SMALL CASH PAYMENT, BALANCE MONTHLY.
INSPECTION BY APPOINTMENT. CALL WISCONSIN 2450.

Trade New Detached Brick N.W. FOR CLEAR BUILDING LOTS.
6 rooms, 2 baths; living room, 28 feet long, with beautiful fireplace; private bath for master bedroom; finished attic, floored recreation room, with wood-burning fireplace; latest built-in equipped kitchen; slate roof; large lot; garage. Priced at less than cost to duplicate today. Call Mr. Baker. WAPLE & JAMES, INC., 1226 14th st. nw. Dist. 3347.

LOTS for SALE 89
Post Classified Ads.—National 4205.

CHOICE BUILDING LOTS—60 in Chevy Chase; fastest growing in D. C.; reduced prices or quick sale. Clev. 4733.

LOTS in a beautiful, new section; 47x90 and larger; on 11th pl., in Congress Heights, D. C., with sewer, water, gas and electricity; cash or terms. Anacostia Finance Corp., Lincoln 5500.

FARMS—LAND for SALE 93
Post Classified Ads.—National 4205.

50 ACRES—18 miles D. C.; close to hard road, fair house, $2,200. Terms. Three acres, close to railroad and high school, $1,500. Terms. Two acres, good; modern house; $3,500. Easy terms. Other property cheap for cash or terms. CALL PAUL T. POWELL, HERNDON 133. HERNDON, VA.

SHORE—Waterfront—Sale 95
Post Classified Ads.—National 4205.

BAY FRONT—Beautiful 11-rm. home, 3 baths; steam heat, gas, elec.; phone; artesian water; reas. Pinehurst, 37, Gibson Island, Fredk. F. Lambden, 501 Cumberland st., Balto., Md. Madison 4162.

Pieces of Eight — **The Pirate Orator** — **By Charles B. Driscoll**

Pirate Worley, called upon for a speech by his men, began: "Ladies and gentlemen!" This caused great merriment among the men, but reminded Worley that under the hatches was a whole cargo of women, unseen since the last battle.

These were the indentured servants who had been on their way to masters in America when Worley captured the ship Eagle. "I want to talk to the ladies," said Worley. "Let them up!" And presently the hatches were opened.

Now, the deck swarmed with the young women who had been kept below during the recent battle. The pirates, under the mild eye of their chief, made way, and the girls gathered in front of Worley, who now mounted a rum cask.

"We have rebuked the mighty Blackbeard!" said Worley, and straightway began to fancy himself as an orator. "I had you raise the muzzles of the guns in that attack, to cripple his ship, and yet not sink her!" Frenzied cheering.

Peaches at $2 Seen as Result Of Cold Injury

Shenandoah Valley Crops Believed Reduced by 35 Per Cent.

Winchester, Va., Feb. 14 (Spl.).—Injury to the 1934 peach crop in the Shenandoah Valley as a result of the recent sub-zero temperature will mount as high as 35 per cent of the crop, reports from many sections of the area indicated.

The injury also will be felt in portions of Maryland, West Virginia and Pennsylvania, which had a warm spell the last of January.

From Romney, W. Va., came reports that the buds were frozen hard and that the injury is widespread in the Panhandle of West Virginia.

In Albemarle County, especially in the Greenwood region, where the sudden drop of 60 degrees was felt on January 28 in addition to the freeze of last week, injury to the Belle variety is estimated at 14 to 17 per cent with Albertas injured 20 to 34 per cent.

Higher prices for peaches were forecast here today as a result of the freeze. In sharp contrast to the season of 1932 when peaches went begging in this section at 25 cents a bushel on the tree, growers now estimate that the popular varieties will probably bring $2 per bushel this summer.

Benefits to Follow Cold.

Martinsburg, W. Va., Feb. 14 (AP). Possible heavy crop losses from the East's unprecedented cold wave may be offset by other factors, it was said by fruit men of a half dozen States today.

The peach crop in the West Virginia-Maryland-Virginia section, they said, probably has been reduced by 60 per cent but they find consolation in the fact that the work of thinning the crop in June will be reduced.

Furthermore, the sub-zero wave is believed to have killed off a good percentage of insect larvae and thus eliminated some of the summer spraying burden.

Apples were not affected. Orchardists from West Virginia, Virginia, Pennsylvania, Kentucky and Maryland are attending the sessions of the West Virginia Horticultural Society.

John J. Cornwell, of Baltimore, former West Virginia Governor, speaks tonight.

Chinch Bugs Infest Six Midwest States

Lincoln, Nebr., Feb. 14 (AP).—Possibility of severe damage to small grain crops in six States by chinch bugs was reported today by Myron H. Swenk, University of Nebraska entomologist, who said the infestation was reported the heaviest since 1887.

"Conditions in Nebraska have not been measured accurately," Swenk said, "but in southeastern Nebraska we think there are as many or more bugs as in any year for the last 30.

"Taking in the whole territory of southern Indiana, a large part of Illinois, southern Iowa, northern Missouri, northeastern Kansas and southeastern Nebraska, it is said we would have to go back to 1887 to find as many."

Swenk said the dry weather with no prolonged low temperatures furnished nearly ideal weather conditions for the bugs.

Building Permits Value $20,179,438

New York, Feb. 14 (AP).—The estimated value of building permits in more than 200 cities reporting to Dun & Bradstreet in January aggregated $20,179,438, compared with $17,744,805 in the same month last year, an increase of 13.7 per cent. This total, however, was 19 per cent below that reported for December, which aggregated $24,915,270.

Building permits issued in New York City showed the largest increase, jumping to $4,488,544, compared with $2,649,789 in January, 1933. The December permits in New York City aggregated $8,944,775.

Chicago also had a big increase, crossing the million-dollar wark for the first time in more than two years with permits valued at $1,298,200, contrasted with $169,100 a year ago.

G. M. Will Allot Stock to Employes

New York, Feb. 14 (U.P.)—General Motors Corporation will distribute $8,499,670 and 56,433 shares of its common stock to 28,393 employe-members of its 1928 savings and investment fund class, Alfred P. Sloan, jr., president, reported today.

Of the total payment, $5,084,485 represents the employes' original savings investment and the balance interest and benefits by the corporation.

Under the plan, originated in 1919, the corporation contributes 25 cents for each dollar paid in by employes. Interest is also paid on the savings.

Better Tobacco Prices.

Fredericksburg, Va., Feb. 14 (Spl.). When R. S. Richardson, Caroline County tobacco grower, sold a 100-pound lot of Caroline-grown tobacco for $45, he received the top price of the year in the Richmond market.

Mr. Richardson sold a total of 765 pounds at a range from $15 to $45, with an average of $26.43 per hundred. While his top figure was the best of the season on the Richmond market, his average was close to the best made during the season.

Boots and Shoe Sales.

(Associated Press.)

An increase of 11.8 per cent in the production of boots and shoes during 1933 over 1932 was reported by the Department of Commerce. The 1933 output was 350,381,737 pairs, compared with 313,269,854 in 1932.

Minute Movies

By Ed Wheelan

U. S.-Canadian Wheat Exports Rise in Week

New York, Feb. 14.—Exports of wheat (including flour as wheat) from United States and Canadian ports, as reported to Dun & Bradstreet, Inc., for the week ended February 3, 1934, totaled 4,518,725 bushels, as compared with 3,287,630 bushels in the previous week and 5,477,033 bushels in the corresponding week of last year. For the season, July 1 to date, wheat exports aggregated 127,951,962 bushels, as against 191,279,149 bushels for the same period a year ago.

Corn exports for this week were 12,000 bushels, compared with 28,000 bushels in the preceding week and 274,000 bushels last year. For the season, corn exports totaled 351,000 bushels, as against 4,085,742 bushels for the like period in the previous year.

Finished Steel Sale Drops in January

New York, Feb. 14 (AP).—Shipments of finished steel products by the U. S. Steel Corporation in January showed a decrease of 268,862 tons to a total of 331,777 tons, compared with 600,639 tons in December.

The total for January, 1933, was 285,138 tons.

January deliveries in the past several years have exceeded those of December, but the steel business was unusually brisk in the last month of 1933, due to the rush of consumers to take deliveries before the quarter ended. January, 1934, thus found consumers supplied and output declined.

Santa Fe Car Loadings Drop to 20,549 Cars

New York, Feb. 14 (AP).—Freight loadings on the Atchison, Topeka & Santa Fe Railway last week totaled 20,549 cars, against 20,603 the previous week and 19,335 a year ago.

The Chicago, Milwaukee, St. Paul & Pacific's traffic aggregated 22,647 cars, compared with 22,784 and 18,123, respectively, the week before and a year ago.

Chicago & Northwestern's loadings last week amounted to 22,428 cars, against 22,938 the week before and 15,797 in the 1933 week.

Illinois Central loaded 26,068 cars in the week of February 10, compared with 26,117 in the previous week and 25,637 in the same week last year.

Loadings on the Wabash Railroad amounted to 11,843, compared with 12,273 and 10,648, respectively, in the week before and the same week last year.

Southern Pacific's freight traffic last week totaled 17,896 cars, against 17,180 and 13,978, respectively, in the previous periods.

Church Plans Event Next Monday Night

"Uncle Sam and Miss Columbia" will be presented by a cast of 40 persons representing 12 organizations at the National Memorial Baptist Church, Sixteenth street and Columbia road northwest, Monday at 8 p. m.

Among those assisting will be Dr. F. Scott McBride, Mrs. W. H. Wadleigh, Dr. W. S. Abernethy, Mrs. E. L. Eaton, John R. Mahoney, Charles Williams, John B. Hammond, Edgar Hiatt, Miss Margaret Hiatt, Dr. Laruetta Kress, the Rev. C. S. Longacre, Mrs. B. Shanks Chaney, Dr. William S. Chase, Mrs. Harvey Wiley, William Neuman, Dr. and Mrs. E. C. Dinwiddie, Harry S. Warner, Andrea H. Wilson, Dr. Everett M. Ellison and Mrs. Charles Windle.

Improving Business.

Springfield, Ill., Feb. 14 (AP).—Secretary of State Edward J. Hughes today pointed to an increase in the number of corporation charters issued by his office as an indication of improving business. He said 563 charters were issued during January, 1934, an increase of 37 per cent over the 410 issued in January, 1933.

Wholesale Orders Rise.

Chicago, Feb. 14 (AP).—The Association of Commerce in its weekly trade report today said that the semiannual meeting of the Interstate Buyers Council aided in giving trade a big boost. Wholesale orders during the meeting approximated $6,000,000 and one prominent jobber reported the best buyer attendance in the last eight years.

Country's Clothing Stores.

Chicago, Feb. 14 (AP).—C. E. Gelb, vice president of Society Brand Clothes, Inc., said today upon his return from a Nation-wide tour that he had found an increase of from 10 to 60 per cent in the business of the country's clothing stores. He said he had found not a single store that had not increased its business.

Machine Tool Plants.

Chicago, Feb. 14 (AP).—The American Machinist, trade publication, says that "because of increased activity in machine tool plants and the large number of inquiries out, it looks as though quick deliveries will be difficult to attain in the near future.

Philippine Sugar Imports Increase

New York, Feb. 14.—Raw sugar shipments from the Philippines to the United States, from November 1, 1933, to January 31, 1934, the first three months of the current crop year, amounted to 318,066 long tons against 294,925 tons during the same period in 1932-33, an increase of 7.8 per cent, according to cables to the New York Coffee and Sugar Exchange. Refined shipments for the same period were 13,179 tons, against 16,002 in 1932-33, a decrease of 17.6 per cent.

Shipments from January 15 to 31 of raw and refined together totaled 73,169 tons this year against 60,906 tons during the last half of January in 1933.

The proposed "import quota" of 1,037,000 short tons, suggested for the Philippines in the President's message to Congress, compares with 1,350,000 tons estimated as available for Continental United States from the 1934 crop after deducting local consumption.

Unfilled Auburn Export Orders Set New Record

Auburn, Ind., Feb. 14.—Unfilled orders in the export department of the Auburn Automobile Co. here are at an all-time record for any similar period, W. H. Beal, president, announced today.

The company's 1934 line of cars has found an enthusiastic reception in the export trade, Beal said, and many new dealers and distributors have been added in these markets. Unfilled export orders on hand as of February 10, according to Beal, are greater than the entire export sales of the company for 1933.

PROPOSALS

COMMISSIONERS, D. C., WASHINGTON, February 15, 1934. Sealed proposals will be received at Room 320, District Building until 2 o'clock p. m., March 15, 1934, for furnishing one five-million-gallon daily capacity pumping unit. Specifications and information at Room 320, District Building.

COMMISSIONERS, D. C., WASHINGTON, February 15, 1934. Sealed proposals will be received at Room 320, District Building, until 2 o'clock p. m., March 7, 1934, for furnishing projection apparatus and accessories. Specifications and information at Room 320, District Building.

COMMISSIONERS, D. C., WASHINGTON, February 12, 1934. Sealed proposals will be received at Room 509, District Building until 2 o'clock p. m., February 27, 1934, and then publicly opened, for constructing about 5,000 linear feet of cement concrete curbs and gutters and laying about 3,000 tons of bituminous surface course, or alternate. Apply Room 427, District Building, for proposals and specifications.

COMMISSIONERS, D. C., WASHINGTON, February 12, 1934.—Sealed proposals will be received at Room 509, District Building, until 2 o'clock p. m., MARCH 2, 1934, and then publicly opened for (a) improving cement concrete roadways with about 5,600 square yards of cement concrete base course and about 2,800 tons of bituminous surface course, or alternate; and (b) construction of about 18,000 square yards of cement concrete sidewalks and about 12,000 square yards of cement concrete alley pavements. Apply Room 427, District Building, for proposals and specifications.

COMMISSIONERS, D. C., WASHINGTON, February 12, 1934.—Sealed proposals will be received at Room 509, District Building, until 2 p. m., FEBRUARY 26, 1934, and then publicly opened for resurfacing about 35,000 square yards of asphaltic concrete or granite block streets and avenues by the replacement method with sheet asphalt on cement concrete base, or alternate. Apply Room 427, District Building, for proposals and specifications.

OFFICIAL NOTICES

OFFICE OF THE COMMISSIONERS OF the District of Columbia, Washington, February 10, 1934. Notice is hereby given that under authority granted in Public Act No. 307, approved December 15, 1932, authorizing the closing of streets and alleys in the District of Columbia, the Commissioners of the District of Columbia have prepared the following order: Ordered, that pursuant to the provisions of Public Act No. 307, approved December 15, 1932, the street area as shown in green on plat filed in the office of the Surveyor of the District of Columbia and numbered as Map No. 1823, is hereby ordered closed, same to take effect on and after March 20, 1934, the title to the land comprised in said area so closed to revert to the abutting property owners, as shown on said map; the said streets hereby ordered closed being described as follows: (1) Closing Maine avenue between 3d and 4½ streets S.W., running for a distance of one block west from 3d street. (2) Closing Missouri avenue between 3d and 4th streets N.W., running for a distance of one block west from 3d street. Any and all property owners interested must file objections to said closings in writing before the effective date of above order; otherwise said order shall become effective on March 20, 1934, as aforesaid, and the said street area shall on and after said date become closed in accordance with the provisions of said act. MELVIN C. HAZEN, GEORGE E. ALLEN, JOHN C. GOTWALS, Commissioners of the District of Columbia.

AUCTION SALES

FRIDAY, FEBRUARY 23, 1934—
THOS. J. OWEN & SON, Auctioneers, 1431 Eye Street Northwest.

TRUSTEES' SALE OF VALUABLE IMPROVED REAL ESTATE KNOWN AS PREMISES NOS. 408 AND 410 SIX AND ONE-HALF STREET SOUTHWEST.

By virtue of a certain deed of trust duly recorded, in Liber No. 5141, Folio 445 et seq., of the land records of the District of Columbia, and at the request of the party secured thereby, the undersigned trustees will sell, at public auction, in front of the premises, on FRIDAY, THE TWENTY-THIRD DAY OF FEBRUARY, A. D. 1934, AT FOUR O'CLOCK P. M., the following-described land and premises, situate in the District of Columbia, and designated as and being lot numbered Twenty-six (26) of Todd and Gunnell's sub-division of square numbered four hundred and sixty-five (465), as per plat recorded in book N. K. at folio 290 in the Office of the Surveyor of the District of Columbia.

TERMS OF SALE—One-third of the purchase-money to be paid in cash, balance in two equal installments, payable in one and two years, with interest at six per centum per annum, payable semi-annually, from day of sale, secured by first deed of trust upon the property sold, or all cash, at the option of the purchaser. A deposit of $200.00 will be required at time of sale. All conveyancing, recording, revenue stamps on deed, &c., at cost of purchaser. Terms of sale to be complied with within thirty days from day of sale, otherwise the trustees reserve the right to resell the property at the risk and cost of defaulting purchaser, after five days' advertisement of such resale in some newspaper published in Washington, D. C.
G. PERCY McGLUE,
WILLIAM P. NORMOYLE,
P—fe12 d&dsexS&hol Trustees.

AUCTION SALES

(Continued.)

WEDNESDAY, FEBRUARY 21, 1934—
THOS. J. OWEN & SON, Auctioneers, 1431 Eye Street Northwest.

TRUSTEES' SALE OF VALUABLE IMPROVED REAL ESTATE, KNOWN AS PREMISES NOS. 2202, 2204, 2206, 2208 VIRGINIA AVENUE NORTHWEST, AND 504 TWENTY-SECOND STREET NORTHWEST.

By virtue of five certain deeds of trust duly recorded, in Liber No. 6141, Folios 51, 53, 55, 57, 59, respectively, et seq., of the land records of the District of Columbia, and at the request of the party secured thereby, the undersigned trustees will sell, at public auction, in front of the premises, on WEDNESDAY, THE TWENTY-FIRST DAY OF FEBRUARY, A. D. 1934, commencing at FOUR THIRTY O'CLOCK P. M., the following-described land and premises situate in the District of Columbia, and designated as and being lots numbered Thirteen (13), fourteen (14), fifteen (15), sixteen (16), and eighteen (18) in Washington Danenhower's subdivision of part of original lot numbered one (1) in square numbered fifty-nine (59), as per plat recorded in the office of the surveyor for the District of Columbia in Liber 13 at Folio 14.

TERMS OF SALE: One-third of the purchase-money to be paid in cash, balance in two equal installments, payable in one and two years, with interest at six per centum per annum, payable semiannually, from day of sale, secured by first deed of trust upon the property sold, or all cash, at the option of the purchaser. A deposit of $200 on each house will be required at time of sale. All conveyancing, recording, revenue stamps on deeds, &c., at cost of purchaser. Terms of sale to be complied with within thirty days from day of sale, otherwise the trustees reserve the right to resell the property at the risk and cost of defaulting purchaser, after five days' advertisement of such resale in some newspaper published in Washington, D. C.
G. PERCY McGLUE,
WILLIAM P. NORMOYLE,
P—d&dsexSfe10 Trustees.

FRIDAY, FEBRUARY 23, 1934—
THOS. J. OWEN & SON, Auctioneers, 1431 I Street Northwest.

TRUSTEES' SALE OF VALUABLE IMPROVED REAL ESTATE, KNOWN AS PREMISES NOS. 1642 FLORIDA AVENUE NORTHWEST AND 1629 AND 1639 V STREET NORTHWEST.

By virtue of three certain deeds of trust duly recorded in Liber No. 6290, Folios 381, 379, and 393, respectively, et seq., of the land records of the District of Columbia, and at the request of the party secured thereby, the undersigned trustees will sell, at public auction, commencing in front of the premises, 1642 Florida avenue northwest, on FRIDAY, THE TWENTY-THIRD DAY OF FEBRUARY, A. D. 1934, AT FOUR-THIRTY O'CLOCK P. M., the following-described land and premises, situate in the District of Columbia, and designated as and being lot numbered seventy (70) in Harry A. Kite's subdivision of lots in square numbered one hundred and seventy-four (174) as per plat recorded in Book 34, Page 177, of the records of the office of the Surveyor of the District of Columbia; and lots numbered fifty-six (56) and sixty-one (61) in Harry A. Kite's subdivision of lots in square numbered one hundred and seventy-four (174), as per plat recorded in Liber 34, Folio 146, of the records of the office of the Surveyor of the District of Columbia.

TERMS OF SALE: Properties to be sold separately. One-third of the purchase-money to be paid in cash, balance in two equal installments, payable in one and two years, with interest at 6 per centum per annum, payable semi-annually, from day of sale, secured by first deed of trust upon the property sold, or all cash, at the option of the purchaser. A deposit of $200.00 on each house will be required at time of sale. All conveyancing, recording, revenue stamps, &c., at cost of purchaser. Terms of sale to be complied with within 30 days from day of sale, otherwise the trustees reserve the right to resell the property at the risk and cost of defaulting purchaser, after five days' advertisement of such resale in some newspaper published in Washington, D. C.
G. PERCY McGLUE,
WILLIAM P. NORMOYLE,
P—fe12d&dsexS&hol Trustees.

TUESDAY, FEBRUARY 27, 1934—
THOMAS J. OWEN & SON, Auctioneers, 1431 EYE STREET N.W.

TRUSTEES' SALE OF VALUABLE REAL ESTATE, BEING A FRAME BUNGALOW, CONTAINING SIX ROOMS AND BATH, KNOWN AS 1404 TWENTY-FIFTH STREET SOUTHEAST.

By virtue of a certain deed of trust recorded in Liber No. 6695, at folio 451, of the land records of the District of Columbia, and at the request of the party secured thereby, the undersigned will sell at public auction in front of the premises, on TUESDAY, THE TWENTY-SEVENTH DAY OF FEBRUARY, A. D., 1934 AT 2:30 O'CLOCK P. M., the following described land and premises situate in the District of Columbia, and being lot numbered forty-two (42) in square numbered fifty-five hundred and seventy-nine (5579), in the subdivision made by Oscar H. Parkins, as per plat recorded in liber No. 83, folio 33, of the records of the office of the Surveyor for the District of Columbia.

TERMS OF SALE: Said property is subject to a prior deed of trust securing an indebtedness of $2,250 and said property will be sold subject to said deed of trust indebtedness. Of the purchase price over and above said deed of trust $500 is to be in cash, and the balance to be secured by second deed of trust on the property sold, payable in monthly installments of $32.50, including interest at the rate of 6 per cent, said payment to also include interest on the first trust; or all cash, at the option of the purchaser. Interest and taxes to be paid or adjusted to the date of sale. A deposit of $250 will be required at the time of sale. All conveyancing, recording, revenue stamps, &c., at the cost of purchaser. Good title or no sale. Terms of sale to be complied with within thirty (30) days from day of sale, otherwise deposit will be forfeited and property resold at risk and cost of defaulting purchaser after five (5) days advertisement of such resale in some newspaper published in Washington, D. C.
JOHN SAUL,
WILLIAM P. BENSON,
Trustees.
P—feb.15 D&DS-ex.Sun&Hol.

WEDNESDAY, FEBRUARY 28, 1934—
THOS. J. OWEN & SON, Auctioneers, 1431 Eye Street Northwest.

TRUSTEE'S SALE OF VALUABLE REAL ESTATE, TWO-STORY FRAME DWELLING KNOWN AS PREMISES, 422 "M" STREET NORTHWEST.

By virtue of a certain deed of trust duly recorded, in Liber 6023, folio 122 et seq., of the land records of the District of Columbia, and at the request of the party secured thereby, the undersigned trustee will sell, at public auction, in front of the premises, on WEDNESDAY, the TWENTY-EIGHTH DAY OF FEBRUARY, A. D. 1934, at THREE-THIRTY O'CLOCK P. M., the following-described land and premises situate in the District of Columbia, and designated as and being the west 16 feet front on "M" street, by the full depth of original lot 22 in square 514. Said property now known for the purpose of assessment and taxation as lot 839 square 514.

TERMS OF SALE: One-third of the purchase-money to be paid in cash, balance in two equal installments, payable in one and two years, with interest at six per centum per annum, payable semiannually, from day of sale, secured by first deed of trust upon the property sold, or all cash, at the option of the purchaser. A deposit of $500 will be required at time of sale. All conveyancing, recording, revenue stamps, &c., at cost of purchaser. Terms of sale to be complied with within 15 days from day of sale, otherwise the trustee reserves the right to resell the property at the risk and cost of defaulting purchaser, after five days' advertisement of such resale in some newspaper published in Washington, D. C.
SAMUEL A. DRURY,
Surviving Trustee.
P—feb15.17.20.23.27

Thomas Dowling & Co., Auctioneers.
Auction Sale of Storage Furniture at Smith's Storage Warehouse No. 1313 You St. N.W.
On Friday, Feb. 16, 1934
AT 10:30 O'CLOCK A. M.
Desirable Furniture, Consisting of Davenport, Living Room Sets, Dressers, Chiffoniers, Beds, Springs, Mattresses, Pillows, Bedding, Chairs, Rugs, Carpets, Silver, China and Glassware, &c., &c. Also Cash Register.

AUCTION SALES

(Continued.)

WEDNESDAY, FEBRUARY 28, 1934—
THOS. J. OWEN & SON, Auctioneers, 1431 Eye Street Northwest.

TRUSTEE'S SALE OF VALUABLE REAL ESTATE, IMPROVED BY TWO-STORY BRICK DWELLING, KNOWN AS PREMISES 475 C STREET SOUTHWEST.

By virtue of a certain deed of trust duly recorded, in Liber No. 6100, folio 362 et seq., of the land records of the District of Columbia, and at the request of the party secured thereby, the undersigned trustee will sell, at public auction, in front of the premises, on WEDNESDAY, THE TWENTY-EIGHTH DAY OF FEBRUARY, A. D. 1934, AT FOUR O'CLOCK P. M., the following-described land and premises, situate in the District of Columbia, and designated as and being the east 22 feet 9 inches front on C street, and running back with that width to an alley 20 feet wide, of original lot 3 in square 492. Said property now known for the purpose of assessment as lot 803 in square 492.

TERMS OF SALE: One-third of the purchase money to be paid in cash, balance in two equal installments, payable in one and two years, with interest at six per centum per annum, payable semi-annually, from day of sale, secured by first deed of trust upon the property sold, or all cash, at the option of the purchaser. A deposit of $500 will be required at time of sale. All conveyancing, recording, revenue stamps, &c., at cost of purchaser. Terms of sale to be complied with within 15 days from day of sale, otherwise the trustee reserves the right to resell the property at the risk and cost of defaulting purchaser, after five days' advertisement of such resale in some newspaper published in Washington, D. C.
SAML. A. DRURY,
P—fe15,17.20.23.27 Surviving Trustee.

The Washington Post
CLASSIFIED ADVERTISING
LOCAL RATES

For Washington and Points Within 50 Miles of the District of Columbia.

The following rates are for consecutive insertions:

1 time	15c per line
3 times	13c " "
7 times	10c " "
30 times	9c " "

Classified Display, 2c per line additional.

The one-time rate applies on skip ads or irregular insertions.

Rates for special classifications and yearly contracts furnished upon request.

The Washington Post reserves the right to edit, revise or reject any Classified Advertising.

Misclassification of ads not permitted.

Situation Wanted ads are cash with order.

The Washington Post will not be responsible for more than one incorrect insertion on any order.

Kill Orders or Corrections before insertion (excepting Death Notices) can not be made unless ordered before 6 p. m. any day.

The Washington Post strives at all times to prevent insertion of fraudulent or misleading advertisements.

Information concerning any ad that proves misleading or fraudulent will be appreciated.

Phone NATIONAL 4205
Ask For An Ad-Writer

LOST 1
Post Classified Ads.—National 4205.

EARRING—Diamond pendant; on Que st., between 18th and 20th sts., Feb. 12; finder will be rewarded. Box 72, Washington Post.

SCARF—Silver fox; left in taxi, Sunday night, Feb. 4, about 9; en route from Army and Navy Club to 1870 Wyo. ave. nw. Liberal reward. DEc. 1880. Apt. 302.

WRIST WATCH—Diamond, platinum; black cord and band; Friday, 8th. Liberal reward. CLev. 9142.

WRIST WATCH—Elgin, old-fashioned pink gold with filigree bracelet; liberal reward. Rose Veber, 1616 Newton st. ne. Potomac 6100-W.

WRIST WATCH—Lady's; yellow gold; rectangular; initialed E. C. C.; bet. P and Q sts., on 21st nw. Reward. Miss Carlson, Nor. 10347.

FOUND 2
Post Classified Ads.—National 4205

IN DIAMOND CABS:
Gloves, man's, gray suede; in cab 894.
Call Lost and Found Dept., NOrth 2868.

PERSONALS 3
Post Classified Ads.—National 4205

ALL LEATHER GOODS—Luggage, trunks, bags, English saddlery, dog furnishings. G. W. King, jr., 511 11th st. nw. NA. 4242.

CASH FOR GOLD, watches, diamonds, jewelry, antiques, silver, pawn tickets. Livingston, 1404 N. Y. ave. Me. 9264.

CHAMBERS CO.
Complete Funeral as low as $75.

DEFECTIVE HEARING can be entirely removed or greatly relieved through treatments by a new scientific method which has greatly aided many Washingtonians. No drugs or surgery. Consultation free. Call or write Dr. P. J. Clifford, Physio-Therapist, 1716 H st. nw. Mezzanine Floor. Telephone MEt. 5061.

JOHN MITCHELL, one-armed notion peddler around Pittsburgh, about 80 years old, died December, 1928. Anyone knowing of his family or relatives communicate with Ralph W. Carson, 1012 Park Bldg., Pittsburgh, Pa.

AUTOMOBILES For SALE 10
Post Classified Ads.—National 4205.

DONOHOE CHEVROLET
Save Money All This Week With AN "OK" THAT COUNTS
Amazingly Low Prices

'30 OAKLAND COUPE. Brand new paint and mechanically perfect in every way. Tires excellent $225

'30 CHEV. COACH. New paint. New tires. Trunk on rear. Mechanically perfect $195

1932 Chev. Cab., 6 w.	$385
1931 Chev. Coach	280
1929 Chev. Sedan	140
1929 Chev. Roadster	95
1927 Chev. Coach	40
1928 Essex Sedan	55
1932 Ford Coupe, V-8	375
1929 Ford Coupe	110
1931 Pontiac Sedan	350
1929 Buick Sedan	260
1929 Buick Coupe	235
1933 Plymouth Coupe	475
1927 Hupp Sedan	125
1927 Buick	55

Open Eve. & Sun.

'31 FORD SEDAN. Black with green wheels. Completely overhauled.. $225

*Phone Dis. 8300

1620 M ST. N.W.
1 BLOCK FROM CONN. AVE.

PERSONALS 3
Post Classified Ads.—National 4205.

(Continued.)

DOWLING'S Eye Hospital, 12th and U. nw. Medical and surgical service. NO. 1046.

HEMORRHOIDS (piles) eradicated by my own method; results effective for a lifetime or money back; write for booklet; no drugs or surgery. Dr. SOMMERWRECK, 1365 Columbia rd., AD. 0388.

MODERN, new rest home for elderly people; chronics and convalescents; 24-hr. trained nurse serv. 1842 Calvert nw.; COl. 1180.

CHAMBERS CO.
Ambulance Service, $4.00

NERVOUSNESS, constipation, colds, headaches, drugless cures; Dr. Flores, Col. 10240.

NURSE—Will care for aged paralytics or invalids in own home; tray service. Dr.'s ref.; reas. Sh. 3150.

REFINED LADY gives fine massage to refined only. For appt. call We. 1120. 3025 O st. nw. Open Sun. and eves.

NO INTEREST. NO INVESTIGATION. Pay your bills—the COFFMAN PLAN. THE CONCILIATION BUREAU, INC. 635 F St. N.W. National 8999.

JAPANESE GOODS, JAPANESE KIMONOS. S. SUZUKI & CO., 1348 G st. nw. DI. 7514.

CHAMBERS CO.
One of the largest Undertakers in the World.

MOTOR TRAVEL 9
Post Classified Ads.—National 4205.

GO by Short Line de Luxe motor buses North, South, West; low rates everywhere. Phone Mr. Hill, District 4224.

PRIVATE CARS, all points. SPECIAL RATES SOUTH. MEt. 7411. MEt. 4090.

AUTOMOBILES for SALE 10
Post Classified Ads.—National 4205.

(Continued.)

BUICK 1930 sedan. Splendid condition; owned and driven by co. official; bargain, $350. See Mr. Weimann, 2813 M st. nw.; Pot. 2357.

BUICK—1930 Master 6 Sedan; 4 new tires, spot light, seat covers and other extras; $395. L. P. Steuart, Inc., 1707 14th st. nw.

CHEVROLET—1932 Coach; nearest to a new car money can buy; new tires, seat covers; perfect in every respect; $385. L. P. Steuart, Inc., 1707 14th st. nw.

CHEVROLET 1933 black sedan. This car has received best care, low mileage, looks and runs like new; terms can be arranged. Kindly call Mr. Duff, Greenwood 2074-W.

CHEVROLET 5-passenger coupe, 1931; new-car condition throughout; 30-day guarantee; your car in trade; balance E. Z.; $289.
MANDELL CHEVROLET,
13th St. and Good Hope Rd. SE.

CHEVROLET 1932 coach, radio equipped; wonderful condition; reasonably priced; will accept small car trade. Phone Mr. Mattingly Greenwood 2072-W.

CHEVROLET 1931 de luxe landau phaeton; splendid condition throughout; bargain at $275; terms, trade.
LUSTINE-NICHOLSON MOTOR CO.
Hyattsville, Md. Greenwood 2200.

CHRYSLER 1930 "77" Royal sedan. Perfect condition; maroon finish; all Firestone tires; a real bargain; ready to roll; $345; liberal terms. Call Mr. Cooksey, District 4310. Skinker Motor Co., 1216 20th st. nw.

ESSEX—1932 COACH. This is the famous PACEMAKER Super Six with high V radiator; cowl lights, free wheeling, synchro-mesh silent sound transmission; steel body; ride control, automatic starter and 70 h. p. Super Six engine with counterbalanced crankshaft. This car is finished in very attractive blue and has twin tail lights, bumper bars and excellent tires. Its ease of handling and adjustable seats and steering column make it an ideal car for a man or woman and a wise used-car investment for family use; $385; E Z terms; liberal trade. PARKWAY, 3040 M st. nw.

ESSEX—1929 Coach. Exceptional! Has had the best of care; appearance extraordinary; engine perfect; only $145. L. P. Steuart, Inc., 1707 14th st. nw.

FORD 1930 sport roadster; has been thoroughly conditioned by expert mechanics in our shop; $145; terms.
LUSTINE-NICHOLSON MOTOR CO.
Hyattsville, Md. Greenwood 2200.

FORDS—$20 down; $3 wek. Manhattan Auto & Radio Co., 1706 7th st. nw. No. 7557.

FORD—1932 V-8 Coach. This dandy little performer has a tip-top motor and looks as good as it runs; new low price, $365. L. P. Steuart, Inc., 1707 14th st. nw.

FRANKLINS Series 11; in excellent condition throughout; $75 and up.
CALLAN MOTORS, INC.,
Franklin Distributors
1529 M St. N.W

NASH—1930 De Luxe "8" Sedan; 6 wire wheels; beautiful finish; glistening chrome; twin-ignition 8 engine; $325. L. P. Steuart, Inc., 1707 14th st. nw.

PONTIAC—1933 Sedan. DISPLAY CAR. This beautiful straight 8 sedan carries a new-car guarantee and may be financed on 18-month plan; $695. L. P. Steuart, Inc., 1707 14th st. nw.

PONTIAC Late Series 1929 Big Six Coupe. A beauty with new blue-green opalescent duco finish; excellent tires; motor completely overhauled; new brake lining. Has had best of care; exceptional bargain at $168. Liberal trade and terms.
CALLAN MOTORS, INC.
1529 M St. N.W.

PONTIAC—1931 Coach; beautiful brown color; extra fine tires; perfect engine; has had excellent care; $345. L. P. Steuart, Inc., 1707 14th st. nw.

AUTOMOBILES For SALE 10
Post Classified Ads.—National 4205.

(Continued.)

STUDEBAKER 1931 Regal sedan, owned and operated by Co. official; bargain; $350. See Mr. Westfall, 2813 M st. nw., PO. 2357.

STUDEBAKER 1933 Commander Regal sedan, Radio and heater; tan; a mighty fine buy at $775; can not be duplicated; come over. Weimann-Westfall Motor Co. for demonstration. 2813 M st. nw.; Pot. 2357.

BETTER CONDITIONED CARS ALWAYS!
TAYLOR MOTOR CO.
3 Big Show Rooms—14th, at T N.W.

BUY A CHERNERIZED USED CAR.
CHERNER MOTOR CO.
1781 FLORIDA AVE. N.W.

USED CAR News FLASH

Grab It! '32 FORD V-8 STAN. COUPE $325

A Buy! '30 FORD TOWN SEDAN $175

Classy! '32 FORD V-8 TUDOR $337

De Luxe! 29 HUPP SEDAN $179

HILL & TIBBITTS
Ford
1114 Vermont Ave., N.W.

SEE These Bargains
We believe we have the best values in the city.
FORDS

1929 Coupe	$80
1929 Touring	95
1929 Tudor	95
1930 Tudor	165

Also Pontiacs, Buicks, Chevrolets. All priced very low. Easy terms. Open evenings and Sunday.

Capitol Motors
FORD DEALERS
215 Pa. Ave. S.E.

Before You Buy Any Used Car
Inspect
HANDLEY'S

1933 Ford D. L. Tudor	$515
1932 Ford D. L. Fordor	$395
1932 Ford Tudor	$365
1931 Chevrolet Sedan	$285
1928 Chevrolet Sedan	$85
1929 Ford Spt. Rdstr.	$75
1929 Ford Roadster	$75
1931 Ford Tudor	$225
1931 Ford D.L. Sedan,	$295
1932 Ford D.L. Rdstr.,	$299
1929 Essex Coach	$95

Easy Terms and Trade
3730 Georgia Ave. N.W.
Tel. Adams 6060

OUR Cars are reconditioned. Prices are right. Guaranteed. Means satisfaction.

1932 NASH Advanced Twin Ignition 125 H. P. Sedan. Famous valve in the head motor. Free wheeling syncro-mesh. Self-lubricating chassis system. Painted a dark blue aristocratic finish. Appearance of a new car in every respect. We guarantee this car unconditionally. We will be pleased to give the complete history as to the former owner. $750.

'32 Dodge 6 De Luxe Coupe	$445
'32 Graham Sedan	$365
'32 Nash Taxi (Diamond)	$495
'32 Nash Special Town Sedan	$645
'32 Nash Sedan	$495
'31 Hup 8 De Luxe Sedan	$445
'31 Nash De Luxe Coupe	$445
'31 Nash Sedan	$395
'31 Oldsmobile De Luxe Sedan	$395
'30 Chrysler "70" Sedan	$325
'30 Essex Sedan	$195
'30 Buick Sedan	$395
'30 Nash Sedan	$235
'29 Ford Coupe	$95
'29 Ford Coupe	$65
'29 Essex Coupe	$95

And Many Others
$45 AND UP
Nash-Orr Motors
1733 14th De. 4419

AUTOMOBILES For SALE 10
Post Classified Ads.—National 4205.

(Continued.)

BLANTON MOTOR CO.
STUDEBAKER DEALER.
33 NEW YORK AVE. N.E.

AUTO TRUCKS—TRACTORS 11
Post Classified Ads.—National 4205.

CHEVROLET TRUCK.
PANEL DELIVERY.
FINE CONDITION THROUGHOUT.
$150. TERMS ARRANGED.
NORTHEAST MOTOR CO.
920 Bladensburg Rd. N.E.
ATlantic 0200.

AUTO PARTS—SERVICE 13
Post Classified Ads.—National 4205.

BODY & FENDER WORK
McDERMOTT'S GARAGE.
Rear 1512 and 1518 P St. NW. NO. 9653.

GARAGES 17
Post Classified Ads.—National 4205.

GARAGE—For rent, $4.50 per month. Apply 1445 Girard st. nw., or call Columbia 7349.

RIGGS PL. NW., 1811—Private one-car garage, $6. Apply 1722 19th st. nw., Apt. 311; phone POt. 3762.

WANTED—AUTOMOTIVE 18
Post Classified Ads.—National 4205.

SPOT CASH!
No Red Tape—No Delay.
See Mr. Sterns, 1711 14th St. N.W.

CASH IN 5 MINUTES.
BARNES MOTOR CO.
See Mr. Barnes before you sell your Ford or Chevrolet or any other make. Or will pay unpaid balance and give you difference in cash. See Mr. Barnes, 1729 14th st. nw. DEcatur 2390.

RECOMMENDED SERVICE 19
Post Classified Ads.—National 4205.

ARCHITECTURAL plans and specifications for residences, store fronts, porches, garages, beer gardens and remodeling; building permits secured; rezoning; prompt attention. De. 4348. 1759 U nw.

AUTO DOOR GLASS—New, installed any make car not over $2. Open Sunday, 8-2. "Glasser's," 2d st. and Florida ave. ne. Met. 8867.

BICYCLES—Overhauled and put in new condition at a very moderate cost. We repair all types and makes of wheel goods; no job too small—phone us for free estimate. We call for and deliver free. Met. 2735. Mt. Vernon Cycle & Sport Shop, 738 9th st. nw., between G and H sts.

CAMERA REPAIRING, photographic supplies. FULLER & D'ALBERT, INC., 815 10th st. nw.; National 4712.

ELECTRICAL CONTRACTING, repairs; reas.; work guar.; prompt service. Harry Zigales, 1110 4½ st. sw. ME. 4980.

ELLETT FOR TILE WORK, REPAIRING
NA. 8731. 1106 9TH NW.

PAPERING—5 rooms, 2-story hall, $30; quick service; white mech. Call any time; neat papers. Adams 2326.

PAPERING, painting and floor refinishing; special rates this month; estimates free. BODMER BROS. AD. 0347.

PAPERING and painting. Special reduction for 30 days; estimates free. John M. Parker, 622 Mass. ave. nw. DI. 1287.

PAPERING & PAINTING—Spec. low winter prices; guar. F. G. Ridenour, COl. 1974.

ROOFING—Tin, slate, slag, tile; new or repair; roofs painted; guar. Columbia Roof Co., Me. 3656. 1119 6th nw.

ROOFING AND SHEET METAL WORK—New, repair. Goode Tinning Co., 343 Cedar st. nw. Ge. 7026.

SPECIAL—Rooms papered $4.00 up, with new papers; painting same; plastering patches $1.00 up. (White.) ME. 7941.

UPHOLSTERING, slip covers, draperies; repairs and refinishing; gen. interior work. B. H. Streeks, 4813 Wise Ave. CL. 9377.

RADIO SERVICE $1 For prompt efficient service. Call Columbia Radio Service. Col. 1568.

FOR RELIABLE SERVICE
TRI-STATE TRUCKING CO.
2601 9th St. NE. NOrth 2360.

RUGS Domestic, 9x12 $3.00; Shampooing 8x10 $2.50. LUWIN CO. 1725 7th St. NW. NO. 9160.

CONTRACTING—BUILDING
New homes, store fronts, garages, repairing and remodeling of every description. Cash or liberal terms. Deal with a reliable firm. Save money and trouble by calling National 8178.
A. B. C. CONSTRUCTION CO.
418 Colorado Bldg. Free Estimates.

HELP WANTED—FEMALE 21
Post Classified Ads.—National 4205.

LADIES—Two; capable of meeting public; must be willing to start at about $18 wkly.; no canvassing. See Mr. Bruce, 9 to 12 a. m., Room 603, 1319 F st. nw.

WOMAN—White; experienced in handling sales food products. 3518 Conn. ave. nw.

WOMAN—Wanted to prepare food products at home. Inquire 3518 Conn. ave. nw.

WOMAN—White, elderly, congenial to care for and live with lady; semi-invalid; some interest in Christian Science desirable; small salary, room and board; some help with housework expected. Apply 3611 S st. nw.

WOMAN—For afternoon; assist with housework and cook dinner; small family; Bethesda, Md.; go home nights; $15 per mo. Call after 8:30 p. m. only. Wisconsin 4772.

YOUNG white woman with no encumbrances wanted for housekeeping and general housework. Apply between 10 a. m.-12 noon. 317 Pa. ave. se.

HELP WANTED—MALE 22
Post Classified Ads.—National 4205.

AUTOMOBILE mechanics; must be thoroughly experienced; steady work; apply 211 Que st. nw.

BOOTBLACK—Must have barber shop experience; apply 2512 14th st. nw.

Canvassers Experienced. Apply eve. only, 7:30 to 8:30 p. m., 1705 De Sales st. nw.

Five men with cars wanted for city work. Must be between ages of 25 and 40. Salary. See Mr. Casey, 4th floor, Washington Post Bldg., between hours of 10:30 a. m. and 4:30 p. m.

MAN, WHITE, settled, reliable; as resident manager; must be thoroughly capable; married preferred; apartment and salary; state experience, reference, &c. Box 149, Washington Post.

MEN—Two; of neat appearance; who can follow instructions on job, which requires considerable traveling; start immediately. Apply mornings, Room 603, International Bldg.

PHOTOGRAPHER—Must be experienced in studio. R. 302, 1317 F st. nw.

SALESMAN—Experienced, for fast-selling repeat order products; territory open. Nat'l Sales Agcy., rear 1124 22d st. nw.

SALESMEN Wanted at once; men with energy and unquestionable records can find exceptional opportunity with our organization; unusual cooperation and a remarkable chance for advancement. Apply office, 738, Investment Building.

WANTED
Two real estate salesmen, preferably experienced; must furnish good character references; excellent opportunity; good prospects and the right priced properties to work on.
WM. M. THROCKMORTON
208 Investment Bldg. Dist. 6092.

PERMANENT POSITIONS
National organization has openings for 3 married men with cars, no canvassing, rapid advancement, salary, $15 per wk. and commission if you qualify. Apply 11 a. m. to 2 p. m., 4209 9th st. nw.

You Are Profitably Employed If You Can Meet Our Requirements

A brief notice of a good thing is all an ambitious, high-grade man needs to cause him to investigate. If for any reason you are unemployed or unprofitably employed and are looking for larger earnings and opportunities and can otherwise qualify, we would be glad to talk things over with you, for we are placing men in just such positions to make money. We represent a very large and rapidly growing enterprise, and pay large profit and bonus.

Men should be from 25 to 45 years of age, ambitious to earn real money and promotions by hard work. Prefer married men who have lived in this community for considerable time and can give good references. Interview will perhaps require two or three hours around the lunch hour. Written notice of time and place of appointment will be given those whose applications for interview are accepted. Write fully, giving name, age, address, phone number, former employment and any other facts that would be of value to any one wishing to place dependable men in responsible positions. Only wish to interview men who are available for immediate employment. Do not write unless you will keep an appointment if made. Write Employment Manager, Box 135, Washington Post.

WANTED
WHITE CHAUFFEURS
WITH IDENTIFICATION CARDS
TO DRIVE
DIAMOND CABS
APPLY MR. HIPSON
6 A. M. TO 6 P. M.
1ST AND M STS. N.E.

Continued on Next Page.

HELP WANTED—MALE 22
Post Classified Ads.—National 4205.
(Continued.)

WE HAVE openings for several men to sell Frigidaire. If you want to get into the best speciality selling business, now is the time to make a connection and receive training. We are now entering the best selling season for our product. Apply between 10 a. m. and 2 p. m. or 6 and 8 p. m. Ask for Mr. McKinley, Frigidaire Sales Corporation, 1401 14th st. nw.

HELP—MALE—FEMALE 23
Post Classified Ads.—National 4205.

MEN, women of good address and character for interview work; good pay; apply 1-4 p. m. 226 Oxford Bldg.

SALESMEN WANTED 25
Post Classified Ads.—National 4205.

MANUFACTURER wants distributor garden implement, Md., Va., and D. C. territory. Reply experience. Box 73, Washington Post.

REAL ESTATE salesmen and women to sell property in all sections of D. C. and suburbs. O. B. ZANTZINGER, JR., 945 K st. nw.

SITUATIONS—FEMALE 26
Post Classified Ads.—National 4205.

HIGH school graduate; typist and clerical work. 116 18th st. se.

SITUATIONS—MALE 27
Post Classified Ads.—National 4205.

BOOKKEEPING, by experienced auditor; temporary work. Decatur 3419.

MAN—Married, 29, high school and business education with 7 years investigating experience, needs work of any kind. Member of all Masonic orders; references. Box 70, The Washington Post.

SECRETAY-STENOGRAPHER—Thoroughly experienced in congressional, departmental, labor organization and industrial code work; legal training. Box 67, Washington Post.

BUSINESS OPPORTUNITIES 29
Post Classified Ads.—National 4205.

ESTABLISHED grocery store; Northeast section; doing $250 weekly; good buy for cash. Call Lincoln 9673.

GAS STATION and delicatessen; excellent for wholesale and retail liquor; corner, nearby Va. L. D. Measell, Cl. 4733.

MEN WANTED—Wonderful opportunity for right type business man. Apply, 7 to 9 p. m., 2900 Park place nw.

RESTAURANT; downtown place; rent only $80; $2,000 if sold immediately. R. M. De Shazo, 1130 14th st. nw.

TAILOR store, good business location; reasonably priced. ME. 9543.

WANTED—WOMEN with outside experience and selling ability; a good proposition. Apply 1824 First street nw.

$2,750—DRY CLEANING PLANT for sale; actually cost $10,000; will sacrifice; small cash down payment; terms. 1824 First street nw.

ROOMING AND BOARDING HOUSE, 15th and R. I. ave.—Ten lovely rooms, 2 baths, nicely furnished; good income; sacrifice $650; down $350. Investigate. Nat. 9654.

S. WINFIELD, 900 12TH N.W.

MONEY TO LOAN 32
Post Classified Ads.—National 4205.

ADVANCES on diamonds, watches, jewelry and silverware, &c.; loans $200 and over 2%. All tickets good 1 year. Horning's Loan Office, opp. Wash. Airport.

MONEY TO LOAN to responsible parties of good character. LINCOLN SERVICE CORP. Suite 209, Woodward Building; phone National 2003.

ON diamonds, watches, jewelry, silverware, &c.; no adv. arrangement neces.; lowest int. rates. Rosslyn Loan Co., Rosslyn, Va.

MARYLAND PERSONAL BANKERS, 8405 Georgia ave., Silver Spring, Md. SHep. 2854.

PEOPLE'S PERSONAL BANKERS, 3308 Rhode Island ave., Mount Rainier, Md. DEc. 1240.

PERSONAL LOANS SECURED. Easy payments. No Indorsers. Confidential H. B. BYRD, Jr., 1013 15th st.; NA. 7529.

PUBLIC SMALL LOAN CO., 7 Harlow ave., Rosslyn, Va. WEst 2443.

BETHESDA PERSONAL BANKERS, 6982 Wisconsin ave., Bethesda, Md. Wis. 4374.

Reasonable, Courteous, Quick Service. FIDELITY PLAN CORP., 1409 L st. nw.

LOANS PROCURED AT ONCE On real estate, autos, store fixtures. City Finance Co., 834 10th N.W. Met 6557

AUTOMOBILE LOANS 34
Post Classified Ads.—National 4205.

AUTO OWNERS AND STOREKEEPERS, LOANS PROCURED. M. GREENBAUM, 1004 EYE ST. N.W.

LOANS PROCURED QUICKLY. NO RED TAPE SEE JACK RUBIN. 943 N. Y. ave. nw. National 5555.

AUTO LOANS
Quick, Confidential. Easy Payments. RELIABLE FINANCE CO. 1345 14th st. nw., Cor. 14th st. and R. I. ave.

INSTRUCTION 36
Post Classified Ads.—National 4205.

BALLROOM dancing, waltz, fox trot taught. Lowest rates in city. LI. 5987. Sun's also.

BEAUTY CULTURE Mabelle Honour School. South's original, largest, finest school; new day, eve. classes forming. 818 14th st. nw. and 1325 N. H. ave.

LET SHORTHAND increase your salary. Prepare now. Poteet's Business College, 14th and Eye sts. nw. Nat. 4717.

EARN REAL MONEY—WIN
Beginners' and Review Courses in Secretarial and Stenographic Subjects, also typists-clerks. 2-9 mos. Inquire BOYD SCHOOL, 1333 F ST. NAT. 2340

FILE CLERKS
PREPARE NOW. BEGIN TODAY. The CIVIL SERVICE PREPARATORY SCHOOL, 529 12th st. nw. Met. 6337. L. Adolph Richards, M. A., M. S., Principal.

CIVIL SERVICE EXAMS.
Sten. and Typ. Examinations.
New special rate. $5 complete for comptometer. Burrus and Monroe calculating mach., every night, by enrolling today and Friday. The Civil Service Preparatory School, 529 12th st. nw. ME. 6337. L. Adolph Richards, M. A., M. S., Principal.

DOGS—CATS—PETS 40
Post Classified Ads.—National 4205

PUPPIES—Part Spitz; 6 wks. old; almost pure white; will sell reas. NO. 2208.

HORSES—CATTLE—PIGS 42
Post Classified Ads.—National 4205.

GENTLE RIDING HORSES, one colt, Man o' War. Wisconsin 2450.

MISCELLANEOUS for SALE 45
Post Classified Ads.—National 4205

ANTIQUE dining-room set, desk, chest of drawers. Wisconsin 2450.

BEER BAR and back bar fixtures; display case. Apply 913 11th st. se.

BILLIARD AND POOL TABLES, all sizes; supplies, repairs; ping-pong tables and accessories. Conn. 810 9th st. nw. Phone DI. 4711.

COAL—With each order of coal, a bag of wood free. O'Neill Service Co., 1225 Wisconsin ave.; West 3111.

ELECTRIC RANGE, white enamel, 4 burners, automatic controlled oven, almost new; guar.; perfect condition; $45; can be seen any time. Ad. 6040.

E J FLIPPO Coal Co., 813 Fla nw Colonial & best soft coals, double screened, 2240 lbs per ton, guaranteed NO. 1676.

GAS RANGE—3-burner; $3; chifforobe, $5; dresser, $4; rocker, $1; chairs, bed and odd pieces; very reasonable. 2112 R nw.

HOSPITAL BED—Gatch; modern; mahogany finish; used five weeks; $40. 3718 24th st. ne. POtomac 3460-M.

KIRK SILVER SERVICE and flat pieces; like new, priced 50% less; unusual mosaic brooch. North 8179.

LIVING ROOM suite, gorgeous 3-piece silk tapestry, custom made; used two weeks; cost $375; sacrifice $150. 1426 K st. nw. Met. 5388.

PIANOS FOR RENT—Up, $3.50 and $4 per mo.; finest rental stock in Washington. Na. 3659. W. W. Kimball Co., 721 11th st. nw.

RUGS for sale; very low price; Chinese, 9x12, $69; Cashan, 4x5½, $25. E. A. Balian, 2125 18th st. nw. NOrth 0237.

RANGES—Six; "Quality;" excellent condition. Reasonable. AD. 0111.

RUBBER STAMPS made on short notice WASH PRESS, NA. 2213, 822 9th st nw

RUG—Oriental; excellent condition; 9x12; $275. Call Adams 0111.

RUG—Imported, Persian, Oriental; 8½x11; predominant colors blue, red, never used; cost, $200; sacrifice, $80 if sold today to close estate; private owner, NA. 6149.

SINGER—Drophead; perfect order; $15; also hemstitching machine; cheap for cash. 927 F st. nw.

TYPEWRITERS—Guaranteed like new; low prices; terms; we rent, repair, exchange. Standard Typewriter Co., 723 10th nw.

TYPEWRITERS — Reconditioned portables and standards; all makes; excellent rental machines; lowest rates. Typewriter Sales & Service Co., 811 Seventeenth street northwest.

TYPEWRITERS—Current model Coronas and L. C. Smiths for rent. Bargains in rebuilt and reconditioned machines. The L. C. Smith and Corona Typewriters, Inc., 1918 15th st. nw. NA. 0411.

TYPEWRITERS—All makes for sale. Rental and repairs. Open eves. American Typewriter Co., 1431 E. Capitol st., LI 0082

WALL PAPER — Special room lots, $1.25; sufficient for ceiling, side walls, border; room 10x14x8; wide selection. Walter Morgan Co., Inc., 421 10th nw.; NA. 7888.

Gasoline Alley

Men Will Be Boys

MISCELLANEOUS for SALE 45
Post Classified Ads.—National 4205.
(Continued.)

MISCELLANEOUS for SALE 45
Post Classified Ads.—National 4205.
(Continued.)

KITT'S for MUSIC

Presenting . . . .

Kitt Co. now makes it possible to obtain GOOD used pianos at the lowest prices in town—quality considered. 10 expensive reconditioning processes assure the purchaser of new instrument performance and appearance in a used, but Kitt Remade Piano.

Special
Small Grand $195

. . . and many other real values including . . .

Steinway Small Size Upright $425	Foster Apt. Size Grand $295	Knabe Apt. Size Upright $285
Chickering Small Size Upright $280	Starr Apt. Size Grand $260	Estey Small Size Grand $330
Winter Small Size Upright $175	Solo Concerto Player Piano $95	Bush & Gerts Wal. Fin. Upright $95

Here are the
10 OPERATIONS
that are used when necessary, assuring perfect tone and appearance in every Kitt Remade Piano.
1—Case thoroughly refinished and polished.
2—All pianos expertly tuned to pitch.
3—Action thoroughly regulated and tightened.
4—Moth proofed—guaranteed for one year.
5—Keys refelted with brand new material.
6—Pedals renickeled with heavier plating or replaced. New casters.
7—Legs and trusses inspected, tightened and aligned.
8—All hammers filed and voiced.
9—New touch layed.
10—All obsolete model pianos modernized.

Any Kitt Remade Piano can be purchased on . . .

Easy Terms

Your Old Piano or Radio in Trade

HOMER L. KITT CO.
1330 G STREET
The Home of the KNABE

WOOD—Pine or mixed, $7.50; oak, $8; 1-3 cord, $3; any length; kindling, 25c basket; 24-hr. service. Kensington 28F4

WOOD—Fireplace, $11 cord; stove, any length, $8. Na 3910. 490 Maine ave sw.

WESTINGHOUSE REFRIGERATORS. RUDOLPH & WEST, 1332 New York ave. nw. NAt. 4870.

Window Shades made and installed as low as 75c Kleeblatt, 11th and H NE.; Linc. 0879.

WANTED—TO BUY 49
Post Classified Ads.—National 4205.

ANTIQUE JEWELRY—Watches, diamonds, coins, gold teeth, silver, mus. inst.; full prices. Schiller's, 444 9th st., cor E nw.

AUTOGRAPH letters of Presidents, statesmen, stamp collections, coins, bought and sold. Hobby Shop, 716 17th nw. DI. 1272.

BEST PRICES paid for desirable furniture; also store fixtures, stocks of merchandise. Phone DI. 8112. Prompt attention.

BOOKS BOUGHT—Any quantity, all kinds Pearlman's Big Book Shop, 923 G st. nw. No branch stores. MEt. 5415.

CASH for gold, watches, diamonds, jewelry, antiques, silver. Tendler's Pawnbrokers' Sales Co., 913 D st. nw.

FURNITURE—Household goods, bric-a-brac bought for cash and removed at once Call Charles, National 4809

GOLD or platinum jewelry and silverware; any condition. We have U S Govt license to buy gold and pay cash A. Kahn, Inc., 41 yrs. at 935 F st. nw.

JEWELRY, antiques, old gold, rings, watches, gold teeth, coins, silver, music. inst.; top prices. Milsams, 435 9th ts. nw.

RAW FURS, beef hides and sheep wool wanted; highest price paid. New Philadelphia Junk Co., 1438 H ne.; LI. 10311.

Furniture and household wares. Cash paid Cohen's. MEt. 7749.

CLOTHING Highest prices paid for men's suits, overcoats and shoes. Call NOrth 6693.

OLD GOLD, SILVER, WATCHES, DIAMONDS
Discarded jewelry wanted for our mfg. dept. Lic. by U. S. Government to buy and sell. Cash paid
SELINGER'S, 818 F ST. N.W.

WANTED—TO BUY 49
Post Classified Ads.—National 4205.
(Continued.)

STAMPS—Current and old U. S., 3c to $5. Call EM. 1637 or 3749 W st. nw.

WE BUY all kinds of household goods and furniture. Call NOrth 7363. Prompt service.

ROOMS—FURNISHED 50
Post Classified Ads.—National 4205.

ADAMS MILL RD. NW., 3131—Nicely furnished single front room; overlooking Rock Creek Park. AD. 4016.

ARIZONA HOTEL—310 C st. nw., one block off Pa. ave. Neatly furnished rooms; lobby; 3 baths each floor; shower baths; continuous hot water; $3.50 week up; transients, 75c to $1.

BILTMORE ST. NW., 1850 (nr. 18th and Col. rd.)—Front room, near bath; unlim. phone; cont. h. w.; $5 wk. Also double room, $6 wk.

BRIGHT, front room; a. m. i.; $10 per month. 116 18th st. se.

CHEVY CHASE, MD.—Large, sunny front room; suitable 1 or 2; board if desired; private family; no other roomers; ½ blk. cars; available March 1. Col. 5918.

CHEVY CHASE—3718 Jenifer st.; ½ blk. Conn. ave.; rm., adj. b.; reas. CL. 4944.

CLEVELAND PK.—3405 Lowell nw. Bright, attrac. ft. rm.; adj. semipriv. bath; breakfast optional; near bus.

COLUMBIA RD., 1502—Attrac. room; sleeping or l. h. k.; radio priv., phone; $25 mo. for 2.

COLUMBIA RD. NW., 1736, Apt. 102—Large, bright room, in cultured home; refined business woman; home privileges Col. 8099.

COLUMBIA RD., 1834—$3 wk single rms.; doubles, $4; steam ht.; 4 b., inst. h. w.; maidser.; ballrm., $2.50; men AD. 10213

COMFORTABLE front room near bath; one-half square from North Capitol cars, with garage; $18 mo. 28 Channing st. nw. North 3432-M.

CONN. AVE., 2633 (near Wardman Park) Large rm. and sleeping porch; for gentleman; semipriv. bath; garage. CO. 3437.

CONN. AVE. NW., 3518—Attractive double room; next bath; 1 or 2 employed gentlemen; $25-$30.

DOWNTOWN—1111 11th st. nw. Single or double rm.; cont. h. w.; $3 wk. up

ROOMS—FURNISHED 50
Post Classified Ads.—National 4205.
(Continued.)

EAST CAPITOL, 1208—Nr. Lincoln Park Lovely room, near bath; $10 month; excellent location.

EXCEL. LOCATION—Clean, spacious, well-fur. front rm. (so. expos.; 5 wind.); contin. h. w.; phone; adults; refs. 1717 De Sales.

EVERETT HOTEL—1730 H st. nw. (block from White House, center Governmental offices, 4 blocks theater and shopping); telephone, running hot and cold water every room; tub and shower bath privileges; comfortable and homelike; rates, single $1, $1.25, $1.50.

HOBART ST. NW., 1704—Nicely furn. ft. rm.; refined gentleman; breakfast optional; desirable residential section. AD. 6811.

K ST. NW., 937—Comfortably furnished rooms; large and small; warm and clean; reasonable rent.

KALORAMA RD. NW., 2010 (apt 41)—Attractive room for 2 twin beds, $25; separate entrance; meals optional.

LOGAN HOTEL—29 Logan Circle, 50 rms., 38 baths; elec.; rms. with water, $1 up; wkly., $5 up; mo., $20 up. NO. 2000.

M ST. NW., 1000—2 warm, connecting rms.; l. h. k. or sleeping; nicely furn.; reasonable.

M ST. NW., 1002—Warm 2d-fl. rm.; adj. bath; $3.50; c. h. w., phone; men.

MASS. AVE. NW., 1224—Attractive double front room, bath each floor; hot water all hours; also single room.

MASS. AVE. NW., 1229—Large, nicely furnished 2d-fl. front room; also single rm.; reasonable; auto space.

MT. PLEASANT ST. NW., 3439—Small, comfortable room, 2d fl.; no other roomers; homelike atmosphere; $2.50 wk. Col. 1882-W.

NEW HAMPSHIRE AVE. NW., 1243 (nr. Dupont Cir.)—Comfortable, double, single rm., next bath; clean, private.

NEW HAMPSHIRE AVE. NW., 1822—Attrac. single rm.; g'tlemen; $3 wk.; phone.

ONTARIO PL. NW., 1850—Well-furn. 2d-fl. rm., next bath; gentleman; large closet; cont. h. w.; priv. family; reas. Ad. 0514-W.

QUEENS CHAPEL RD. NE., 2501—Large, l. h. k. rm., with glassed-in porch; reas. NO. 2677-W.

THE NETHERLANDS—1860 Col. rd nw., Apt. 203. Charming, sunny bed-sitting rm.; mirrored wardrobe; $20; every comfort. CO. 0810.

THE ROYALTON, 918 M st. nw., Apt. 30—Comfortable f'out rm., next bath; hot water all hrs.; elevator; reas.

VERMONT AVE. NW., 1320—Comfortably furn. ft. hallrm.; 2d floor; reasonable

9TH ST. NW., 1424—Warm, small, 2d-fl. front rm., $2.50; a. m. i. POt. 4184.

11TH ST. NW., 2534—Warm, newly furn single or double room; next bath; plenty hot water; $3.50 week, $15 month.

12TH ST. NW., 1017—Large or small rms.; kitchenette if desired; clean, quiet; maid service; $3 to $7 wk.; walking distance.

27TH ST. NW., 2819—Desirable, nicely furnished double room; twin beds; in private (Jewish) family. CO. 1165.

537 21ST NW.—One single room, 2d flr., $4 per week; by the month in advance, $15.

MERRILL MANSIONS, 1361 Fairmont st nw Attrac l. h. k. apts $35; 1-2 rms., k'tchenette, priv bath apts. $40-$50; also sleeping rms., $5-$7 week

HOTEL INN 606 9th. $1-$1.50-$2 per day; $5-$10 wkly.

Furnished or Unfurnished 51
Post Classified Ads.—National 4205.

DUPONT CIRCLE (1512 21st st. nw.)—Warm, bright, large room, with dressing room; running water.

LONGFELLOW ST. NW., 112—Large front rm., priv. bath; furnished or unfurnished; suitable 1 or 2. GE. 0688.

ROOMS—UNFURNISHED 52
Post Classified Ads.—National 4205.

ALABAMA AVE. SE., 3229—2 bright l. h. k. rms.; 2d-fl. ft.; on bus line; reas.

EMPLOYED lady desires lady with some furniture to share small apartment. Write fully Box 74, The Washington Post.

ROOMS and BOARD 54
Post Classified Ads.—National 4205.

A ST. NE., 708—Attractive home; excellent table; ½ block 2 car lines; near Govt. buildings. Atl. 1274-W.

COLUMBIA RD. NW., 1334—Newly furnished single and double rooms; twin beds; excellent meals; comfortable home; $8 week up. Col. 7146.

KALORAMA RD. NW., 1844—Attractive 2d floor front room for refined couple; private home; excellent meals. Col. 0112.

MASS. AVE. NW., 1408—DOUBLE ROOM, WITH PRIVATE BATH; OTHER VACANCIES; IN REFINED HOME; EXCELLENT MEALS

MT. PLEASANT—3204 18th nw. Warm, attractive room; next to bath; private home; unlim. phone; excellent table.

N ST. NW., 1622—Attractively furnished corner room, 4 windows, well heated; good meals; congenial surroundings; suitable for two

NEAR Dupont Circle, 1744 P st. nw. Delightful, sunny single, double rooms; well-bal. meals; very reas. NOrth 8368.

JUST OPENED LOVELY HOME. Private, semiprivate bath; other front rooms; tasty meals; individual service; central location; reasonable. 1467 R. I. ave. nw.

WANTED—ROOMS—BOARD 63
Post Classified Ads.—National 4205

MUST BE reasonable, with priv. family or apt. P. O. Box 6055, Richmond, Va.

MOVING and STORAGE 64
Post Classified Ads.—National 4205.

LOCAL, long-distance hauling; special rates. MT. PLEASANT EXPRESS, B. Hayes & Sons, 744 Col. rd.; AD. 4508.

APARTMENTS—Furnished 65
Post Classified Ads.—National 4205.

APARTMENTS furnished and unfurnished. Any location. Call Mr. Collier. Adams 2598. No charge for service.

BROOKLAND—Large rm.; 2 men; l. h. k.; board optl.; phone, garage; $4. Dec. 4512.

EXPENSIVELY furnished, decorated living rm., dressing rm., bth., fireplace, double closets; Maison d'Art, 1741 R. I. ave. nw.

FREE RENTAL AGENCY—CAR & GUIDE FREE; APTS. ALL SECTIONS, 813 7TH ST. NW. ME. 1947; NIGHT, GE. 4896.

APARTMENTS—Furnished 65
Post Classified Ads.—National 4205
(Continued.)

H ST. NW., 1731—One, 2 and 3 room apt.; furn. or unfurn.; attractive; a. m. i.; no lease required; reasonable.

MT. PLEASANT (1823 Newton nw.) where 2 adults will find warmth and comfort; living-rm., hall closet, kit., tiled bath; Murphy bed, dress. alcove; $35 mo. Ad. 2890.

RIVERSIDE—2145 C st. nw., Apt. 513. 1 room, kit., bath; compl. furn.; radio rent; reasonable. Call at desk.

Francis Scott Key, Apt. Hotel
20th and F sts. nw 1 room, kitch., bath, completely furn.; linens, silver; Frigidaire; day, week, month. NAtional 5425.

Apts. Furn. and Unfurn. All Sections. REDUCED RENTS. Save Time. CAR AND GUIDE FREE. GIBSON RENTAL BUREAU, INC. 1731 H st. nw. NAt. 5578.

A CAR AND GUIDE FREE
Furn. and Unfurnished Apts. and Houses. DISTRICT RENTAL BUREAU. 927 15th St. N.W., Room 306. NA. 8717.

1858 Columbia Road N.W.
6 rooms, bath and porch. 2 rooms and bath. Reasonable. Apply Apt. 25

Furnished or Unfurnished 66
Post Classified Ads.—National 4205

APARTMENTS—Furnished and unfurnished; like new; new furniture; free auto service. Call NAtional 0334.

VIEW OVER ROCK CREEK
Conn. Ave., at Taft Bridge.
4 Rms., $65; Fur., $75
Modern, fireproof bldg. 24-hour elevator; secretarial phone service; refrigeration; latest equipment. Phone PO. 5083.

APARTMENTS—Unfurnished 67
Post Classified Ads.—National 4205.

A ST. NE., 608—2 rooms, kitchen, semi-bath; all modern improvements; heat, gas, elec. included; $35. LI. 4505-R.

ADAMS MILL RD., 2633—The Pasadena. 2 and 4 rooms, kitchen and bath; $48 to $70. Electric refrigeration. Resident manager.
H. L. RUST CO., Rust Bldg. 1001 15th st. Nat. 8100.

B ST. SW., 638—Exceptionally nice 3 rms., k., b. apt.; entire fl.; near Gov. depts.; plenty heat, hot water. Di. 8345.

B ST. NE., 501—4 rooms, kitchen and bath; only $40. A. M. COOPER, 820 11th st. nw.; Nat. 1332.

BELMONT ST. NW., 1321—1 room, in-a-door bed, dining alcove, kitchen, bath, $31; 2 rooms, dining alcove, kitchen, bath, $40. Resident manager.
SHANNON & LUCHS CO., 1505 H St. N.W. Nat. 2345.

CALIFORNIA ST. NW., 2205—Florence Court West. 4 rooms, kitchen and bath, $82.50 to $85. Electric refrigeration. Resident manager.
H. L. RUST CO., Rust Bldg. 1001 15th st. Nat. 8100.

CHAPIN ST. NW., 1447—2 rooms, kitchen and bath; $40 to $47.50. Electric refrigeration. Resident manager.
H. L. RUST CO., Rust Bldg. 1001 15th st. Nat. 8100.

COLUMBIA RD. NW., 1882—The Alwyn. 3 rooms, kitchen and bath, $70. Electric refrigeration. Resident manager.
H. L. RUST CO., Rust Bldg. 1001 15th st. Nat. 8100.

COLUMBIA RD. NW., 1763—The Imperial. 2, 4 and 5 rooms, kitchen, bath and porch; $50 to $93. Electric refrigeration. Resident manager.
H. L. RUST CO., Rust Bldg. 1001 15th st. Nat. 8100.

COLUMBIA ROAD NW., 1954—Schuyler Arms. Ideally located in fine residential section; 2 car lines and easy access to downtown; 1 to 3 rooms, kitchen and bath, $37.50 to $75. Telephone switchboard. Electric refrigeration. Resident manager.
H. L. RUST CO., Rust Bldg. 1001 15th st. Nat. 8100.

COLUMBIA ROAD NW., 1736—Beverly Courts. 2 rooms, kitchen and bath, $45; 4 rooms, kitchen and bath; 4 rooms, kitchen, bath and porch; 8 rooms, kitchen, 2 baths, up to $125. Electric refrigeration. Resident manager.
H. L. RUST CO., Rust Bldg. 1001 15th st. Nat. 8100.

CONN. AVE. NW., 5435—2 rooms, kitchen, bath; elec. refrig. on house current; $42.50 up. See resident manager.

D. ST. NE., 308—Three rooms, private bath, sleeping porch; heat, electricity and gas; $38 per month; adults only. Phone Lincoln 7293-J.

DUPONT CIRCLE Hotel Apts., Conn ave. at Dupont Circle. One of the latest and most modern structures, with complete hotel service if desired; 1 room and bath, $32.50 up; 1 and 2 rooms and bath, with service pantry, $47.50 up; also furnished apartment, with maid service, $60 up. Electricity furnished. Resident manager.
H. L. RUST CO., Rust Bldg. 1001 15th st. Nat. 8100.

EUCLID ST. NW., 1368—The Olympia. 4 rooms, kitchen and bath, $65. Electric refrigeration. Resident manager.
H. L. RUST CO., Rust Bldg. 1001 15th st. Nat. 8100.

F ST. NW., 1739—6 rooms and bath; heat, janitor service; $40. R. O. BELT, Union Trust Bldg.; NAt. 3346.

F ST. NW., 1825—The Albert. 4 rooms, kitchen and bath, $62.50.
H. L. RUST CO., Rust Bldg. 1001 15th st. Nat. 8100.

G ST. NW., 2114—2d floor front, 3 rms., kitchen, tile bath, shower; refrigeration on house current; large yard; cellar with wash trays; $45.

GEORGIA AVE., 6921—The Bordeaux (Opposite Walter Reed Hospital). 3 rooms, kitchen, bath, $57.50; refrigeration furnished. Resident manager.
SHANNON & LUCHS CO., 1505 H St. N.W. Nat. 2345.

GEORGIA AVE NW., 3113-3117—$27.50; desirable 3-room-and-bath apts.; electricity; separate Arcola hot-water heating systems.
GEORGE F. HANE. 1422 F st. nw. Natl. 3964.

H ST. NW., 2119—The Drake. 2 rooms, kitchen and bath, $50. Electric refrigeration. Resident manager.
H. L. RUST CO., Rust Bldg. 1001 15th st. Nat. 8100.

IRVING ST. NW., 1473—2 rooms, kitchen and bath, $40 to $42.50. Electric refrigeration.
H. L. RUST CO., Rust Bldg. 1001 15th st. Nat. 8100.

K ST. NW., 2500 (sw. cor. of 25th st.)—Apts. of 2 rooms, kitchen and bath, $34.50 to $40.00. Electric refrigeration. Resident manager. WEst 1967.
THOS. J. FISHER & CO., INC. 738 15th St. N.W. Dist. 6830.

APARTMENTS—Unfurnished 67
Post Classified Ads.—National 4205.
(Continued.)

LONGFELLOW ST. NW., 950—2 rms., kit. and bath; only $30 per month. Call Lee D. Latimer Co., NAt. 4146.

M ST. NW., 15—The Sibley. Two rooms, kitchen and bath, $38.50; Frigidaire on house current; 2 rooms, kitchen and bath; excellent condition. Resident Manager, Apt. 5.
J. C. WEEDON CO., 1727 K st. nw. Met. 3011.

M ST. NW., 1410—The Iroquois. 3 and 4 rooms, kitchen and bath, $61.50 to $70.50. Electric refrigeration. Resident manager.
H. L. RUST CO., Rust Bldg. 1001 15th st. Nat. 8100.

MACOMB ST. NW., 3720—2 rooms, kitchen and bath, $37.50.
H. L. RUST CO., Rust Bldg. 1001 15th st. Nat. 8100.

MASSACHUSETTS AVE. NW., 905—Second floor; 4 rooms and bath; private; elec. refrig.; adults; downtown, central.

MASS. AVE. NE., 208—Capitol Towers. Close to U. S. Capitol and Library of Congress. 1 room, kitchen and bath, $38.50; 2 rooms, kitchen and bath, ——; 3 rooms, kitchen, dinette and bath, $85. Electric refrigeration. Resident manager.
H. L. RUST CO., Rust Bldg. 1001 15th st. Nat. 8100.

NEW HAMPSHIRE AVE., 1316—3 rooms, kitchen and bath, $55. 4 rooms, kitchen and bath, $80. Electric refrigeration. Resident manager.
H. L. RUST CO., Rust Bldg. 1001 15th st. Nat. 8100.

NEWTON ST. NW., 1417—Newton Hall. 2 rooms, dining alcove, kitchen and bath; $50; refrigeration included; elevator; Resident manager.
SHANNON & LUCHS CO., 1505 H St. NW. NAt. 2345.

NEW YORK AVE (corner 9th st.)—The Mt. Vernon. 2 rooms and bath, $30; 2 rooms, kitchen and bath, $35.
H. L. RUST CO., Rust Bldg. 1001 15th st. Nat. 8100.

PARK RD. NW., 601—Two rooms, kitchen and bath; outside rooms; $45 month. Electric refrigeration free.
WM. H. SAUNDERS CO. INC., 1519 K St. N.W. Dist. 1015.

PEABODY ST. NW., 537—Three rooms, dinette, kitchen, porch and bath, $52.75. Heat furnished. All outside rooms.
WM. H. SAUNDERS CO. INC., 1519 K St. N.W. Dist. 1015.

PORTER ST., 2902—The Monterey, $45.00, 2 rooms, kitchen, bath, Frigidaire on house current; elevator. Also 3 rooms, kitchen, bath and large porch, $57.50.
H. G. SMITHY CO., 1418 Eye St. N.W. NA. 5904.

QUE ST. NW., 2700 (Kew Gardens)—One room, kitchen and bath, $40. Also apartments up to 5 rooms, kitchen and 2 baths ranging in price from $40 to $110. Refrigeration on house current. Resident manager.
RANDALL H. HAGNER & CO., 1321 Conn. Ave. DEcatur 3600.

QUE ST. NW., 2530—2 rooms, kitchen and bath, $40; 3 rooms, kitchen and bath, $55. Electric refrigeration. Resident manager.
H. L. RUST CO., Rust Bldg. 1001 15th st. Nat. 8100.

R ST. N.W., 1635—3 bedrooms, living room, dining room, large kitchen and bath; Frigidaire on house current; $75.

RANDOLPH ST. NW., 1235—1 room, kitchen and bath, $35; 2 rooms, kitchen and bath, $46. Electric refrigeration. Resident manager.
H. L. RUST CO., Rust Bldg. 1001 15th st. Nat. 8100.

V ST. NW., 1414—2 rooms, kitchen and bath, $42.50. Electric refrigeration. Resident manager.
H. L. RUST CO., Rust Bldg. 1001 15th st. Nat. 8100.

WEBSTER ST. NW.—A group of apt. buildings, Nos. 124-128-131 and 133. 2 rooms, kitchen, dinette, bath and inclosed porches. Electric refrigeration. Resident manager in 131 Webster st.
H. L. RUST CO., Rust Bldg. 1001 15th st. Nat. 8100.

WISCONSIN AVE., 3022—Opposite St. Alban's Cathedral. 2 rooms, kitchen and bath, $40; 3 rooms, kitchen and bath, $55. Electric refrigeration. Resident manager.
H. L. RUST CO., Rust Bldg. 1001 15th st. Nat. 8100.

WYOMING ave. nw., 1811—2, 3, 4 rms., rec. hall, porch, bath, newly dec.; Frigd free; $42.50, $47.50, $55. Res. Mgr.

10TH ST. NW., 1205—The Woodworth; apts. of 2 rooms, kitchen and bath, with electric refrigeration, $35.00 to $47.50. Resident manager on premises.
WASHINGTON LOAN & TRUST CO. Real Estate Dept. Nat. 3440.

10TH ST. NE., 2520—Three rooms, kitchen, dining alcove and bath, $39.50. Refrigeration on house current.
EDWARD M. WILLIS, Tower Bldg. NAtl. 7479.

13TH ST. NW., 3701—At 13th and Spring rd. This conveniently located corner is on one of the highest elevations in the city—one block from 14th st. car line. Available apartments have been completely refinished and redecorated. Electric refrigeration, 1 room, kitchen, dinette and bath, $37.50; 1 room, dinette, bath and porch, $40; 2 rooms, kitchen, dinette and bath, $47.50.
H. L. RUST CO., 1001 15th St. N.W. Nat'l 8100.

12TH ST. NW., 1307—The Tremont. 1 room, kitchen and bath, $25.50; 2 rooms, kitchen and bath, $40. Resident manager.
H. L. RUST CO., Rust Bldg. 1001 15th st. Nat. 8100.

12TH ST. SE., 223½—2 rms., kit., porch; newly papered; garage; modern home; adults; gas, elec. incl.; reasonable.

13TH ST NW., 2400—The Marne. 1 room, kitchen and bath, $33; 4 rooms, kitchen and bath, $70. Electric refrigeration. Resident manager.
H. L. RUST CO., Rust Bldg. 1001 15th st. Nat. 8100.

13TH ST. NW., 2505—The Highview. Overlooking the entire city. Convenient to cars, buses and stores. 1 room, Murphy bed, kitchenette and bath, $35; 3 rooms, kitchen, reception hall, bath, porch, $60 and $65. Resident manager.
NATIONAL SAVINGS & TRUST CO., N. Y. Ave. at 15th St. Nat. 9480.

14TH ST. NW., 2701—The New Amsterdam. Available March 1. Large living room. Two closets. Pullman kitchen with excellent cupboards. Tiled bath, built-in tub and shower. Free Frigidaire, $37.50. Resident manager.

14TH ST. NW., 2514—Clifton Manor, near Central High School. 2 rooms, kitchen and bath, $42.50 to $50. Electric refrigeration. Resident manager.
H. L. RUST CO., Rust Bldg. 1001 15th st. Nat. 8100.

APARTMENTS—Unfurnished 67
Post Classified Ads.—National 4205.
(Continued.)

15TH ST. NE., 410—Two rooms, kitchen and bath, $41.50. Frigidaire on house current.
EDWARD M. WILLIS, Tower Bldg. NAtl. 7479.

16TH ST. NW., 2901—The Radnor, at Columbia rd. 5 rooms (2 bedrooms), bath and porch, $80; refrigeration; elevator.
SHANNON & LUCHS CO., 1505 H St. N.W. Nat. 2345.

16TH ST. NW., 1830—Attractive apartment of 5 rooms, bath and large porch. G. E. refrigeration.
LINKINS CO., 1733 De Sales St. N.W. Dist. 3522.

16TH ST. NW., 1016—3 rooms, kitchen and bath, $65; 4 rooms, kitchen and bath, $110. Electric refrigeration. Resident manager.
H. L. RUST CO., Rust Bldg. 1001 15th st. Nat. 8100.

16TH ST. NW., 1760—The Ambassador. A corner building in an exceptionally desirable midtown location. Apartments with bright rooms with large closets. Switchboard, 2 elevators, electric refrigeration. 1 room and bath (bachelor apt.), $30; 1 room, kitchen and bath, $47.50; 2 rooms, kitchen and bath, $60 and $62.50; 3 rooms, kitchen, 2 baths and inclosed porch, $80.
H. L. RUST CO., 1001 15th St. National 8100.

16TH ST. NW., 2440—Park Tower. 1 room, dressing room, bath, $40; 2 rooms, dining alcove, kitchen, bath, porch, $65; 3 rooms, dining alcove, kitchen, bath, porch, $80; 3 room, bath, porch, $95. Refrigeration included; 3 elevators; switchboard, garage. Resident manager.
SHANNON & LUCHS CO., 1505 H St. N.W. Nat. 2345.

18TH ST. NW., 2300—The Madrid, at Kalorama rd. All outside apartments, beautifully reconditioned throughout with electric refrigeration. Close to stores, movies and car lines. 4 rooms, kitchen and bath, $52.50; 5 rooms, kitchen and bath, $60. Your inspection will convince you beyond a doubt that there is no better apartment value offered today. Resident manager on premises.
NATIONAL MORTGAGE & INV. CORP., 1004 Vermont Ave. NAt. 5833.

19TH ST. NW., 900 (Corner of Eye St.)—1 room, kitchen and bath, $37; 1 room, kitchen, bath and porch, $45; 2 rooms, kitchen and bath, $57.50. Refrigeration included; 2 elevators, switchboard. Resident manager.
SHANNON & LUCHS CO., 1505 H St. N.W. Nat. 2345.

27TH ST. NW., 2839—The Woodbine. 2 rooms, kitchen and bath, $42.50; 3 rooms, kitchen and bath, $55. Electric refrigeration.
H. L. RUST CO., Rust Bldg. 1001 15th st. Nat. 8100.

1734 P ST. NW., near Dupont Circle—3 rooms, kitchen and bath; private hall and balcony; $60 per month; entirely refinished.

RAVENEL (1610 16th st. nw.)—2 rms., kit. and bath, $57.50 to $62.50. Res. mgr.

CONSULT US ABOUT APARTMENTS. BOSS & PHELPS, 1417 K ST. N.W. NAt. 9300.

GET OUR for-rent list of apartments and modern homes; reasonably priced. John F. Donohoe & Sons, 314 Pa. ave. se.

THE KENESAW (16th & Irving sts. nw.)—Splendid location, all outside rooms. 24-hour telephone and elevator service. G. E. refrigeration. Resident Mgr. COl 0712

WALKING distance; 1430 Rhode Island ave. nw.; free refrigd and gas; 2 large rooms, recep. hall, kitchen, bath, porch; garage available.

THE ALBEMARLE
Two rooms, kitchen and bath; electric refrigeration on house current; day and night; elevator service; $42.50. Resident Manager, Decatur 2931

$30.50 2424 14th st. nw., 2 rms., kit., b.; heat, h. w. Col. 2394-W.

$38.00 Near downtown; 4 rooms with large kitchen and bath, completely redecorated.
CHAS. D. SAGER, NAtional 0036. 924 14th St. N.W.

$40.00, $42.50 and $47.50. 1207 PARK RD. NW. Desirable, convenient, modern; very light rooms; fine closets; electric refrigerator
B. E. MATHEWS, Nat. 3853, or Janitor.

$42.50 1413 GIRARD ST. NW. Well-kept bldg.; 2 rms., kit., bath; Frigd. free; elec. washer in laundry. Resident Manager.

$59.50 THE BELVEDERE, 1301 MASS AVE. NW.—2 rms., reception hall, kitchen, bath and inclosed porch. Tiled bath with shower. Rent includes gas for cooking and refrigeration, 24-hr. elevator and switchboard service. Resident manager.

1703 EUCLID ST. NW.—2d fl. $37.50
3038 O St. NW.—2d fl. $40.00
2512 17th St. NW.—1st fl. $42.50
All two-family apts., 5 rooms, bath.
OWNER, NO. 10080.

CONSULT us about apartments. American Security & Trust Co., Real Estate Dept., 15th st. and Pa. ave. nw.; NA. 4815.

$45—2926 PORTER ST. NW.
A delightful 2-room, kitchen and bath apt., large porch, electric refrigeration. Also a beautiful 3-room, kitchen and bath apt. with a porch, at $62.50. Resident manager.
H. G. SMITHY CO., 1418 Eye St. N.W. NA. 5904.

TILDEN HALL
Corner Connecticut Ave. and Tilden St. N.W.
One room, kitchen and bath, to three rooms kitchen and bath, $42.50 to $70 per month. P. B. X. telephone, refrigeration on house current.
Complete Playground for Children
Resident Manager.
H. L. RUST CO.
Rust Building
1001 15th St. N.W.
NA. 8100

APARTMENTS—Unfurnished 67
Post Classified Ads.—National 4205.
(Continued.)

VIEW OVER ROCK CREEK
Conn. Ave., at Taft Bridge.
Choice 4-Rm. Apts. $55 Up
Modern, fireproof bldg.; 24-hour elevator; secretarial phone service; refrigeration; latest equipment. Phone PO. 5083.

EXCEPTIONAL VALUE!
4 Rm. Apt., $55; 5 Rm., $65
Beautiful n.w. bldg.; large rooms. Specially reduced. Handy to stores, schools, cars. Refrigeration. Phone ADams 5578.

COLORED—2313 N nw.; 1st fl.; 2-family apts.; 5 rms., b.; $34. Owner, NO. 10080.

OFFICES for RENT 70
Post Classified Ads.—National 4205.

MUSIC STUDIO available for part time, also room suitable for office or studio. NA. 1836, 1325 G st. nw., 2d floor.

CHANDLER BLDG.
1427 EYE ST., in the heart of the Financial District. Featuring small offices, with secretarial telephone service to handle calls in your absence. Also large undivided space. Low rentals.
SHANNON & LUCHS CO., 1505 H st. nw. Nat. 2345.

DESK SPACE for RENT 71
Post Classified Ads.—National 4205.

WILL rent half of my office, ground floor, $25, or desk space, $12.50. 914 15th st. nw.; National 9109.

STORES for RENT 73
Post Classified Ads.—National 4205.

COLUMBIA RD., between 16th and 18th sts.—Suitable for wholesale liquor or restaurant. L. D. Measell, CL. 7433.

214 H ST. NW.—Store, 1,200 sq. ft.; cellar, 2,400 sq. ft.; 1st commercial zone; low rent. Your broker or phone WE. 1071.

HOUSES—Rent—Furnished 74
Post Classified Ads.—National 4205.

NEAR 18th st. and Col. rd. nw. 10 rms. (6 bedrms.); a.m.i.; gar.; furn.; $85.
BRODIE & COLBERT, INC., NAt. 8875.

FURNISHED HOUSES. ALL SECTIONS. GIBSON RENTAL BUREAU, INC., 1731 H ST. NW. NAtional 5578.

HOUSES—Rent—Unfurnished 76
Post Classified Ads.—National 4205.

BETWEEN 14th and 16th, on Monroe—6 rooms, bath, 2 lea. porches; house reconditioned; reduced rental; immediate possession. Leslie D. Measell, Clev. 4733.

BUNGALOWS—Modern, nearby Va. and Md.; 5 rms. and bath to 8 rms., bath, $35 to $50. Auto service free. Leslie D. Measell, Cleveland 4733.

COLONIAL 7-rm. brick house, 3510 New Hampshire ave. nw.; $50. AD. 9874.

GET OUR for-rent list of modern homes and apartments; reasonably priced. John F. Donohoe & Sons, 314 Pa. ave. se.

MT. PLEASANT—Six rooms and bath; 2 large rear porches; all modern improvements; house like new; $60. Call Mr. Fisher, Dist. 5231; evenings Col. 5610.

NEAR COTTAGE CITY—5 room and bath frame bungalow; a. m. i.; house like new; $35. Call Mr. Fisher, District 5231; evenings, Columbia 5610.

SEMIDETACHED BRICK HOME—6 rooms, bath, h.-w. h.; garage in basement; $50. Call Henry J. Robb, Inc., Dist. 8141.

CHEVY CHASE MODERN HOMES at reduced rentals. It will pay you to call me for inspection, as I specialize in Chevy Chase properties. L. D. MEASELL, telephone Cleveland 4733.

326 CONCORD AVE. NW.—New 6-room house; Frigid.; built-in garage; 3 porches; $65. MORRIS & WOOD, Evans Bldg.

$29.50 Four-room-and-bath bungalow; now vacant; 729 Minn. ave. se. Call Mr. A. W. LEE, Dist. 4600.

1313 KENNEDY ST. N.W.
Six rooms and bath; good condition; nice yard **$65**
For details and inspection call
Munsey Trust Co., NAT. 8080

$50.00 627 UPSHUR ST. Living room, dining room, 3 bedrooms, kitchen and bath.
1404 K St. CAFRITZ Dist. 9080.

SUBURBAN for RENT 78
Post Classified Ads.—National 4205

ARLINGTON COUNTY, VIRGINIA. $22.50 to $50.00. Get our list. DI. 0700. K. M. Livingstone, 923 15th nw.

WANTED—TO RENT 82
Post Classified Ads.—National 4205.

APARTMENT—Small, furnished, by couple, between $35 and $45; references. Box 71, The Washington Post.

LIST your vacant property with us. We have more tenants than houses. K. M. Livingstone, 923 15th st. nw.; DI. 0700.

HOUSES for SALE 86
Post Classified Ads.—National 4205.

A CORNER brick home at $5,950.00 in the Fort Stevens section. The rooms are of ample size, tiled bath, hot-water heat, built-in garage. This home is modern and is in beautiful condition. Just the place for a family wishing to have a nice home at small outlay.
WM. H. SAUNDERS CO., INC., 1519 K St. N.W. Dist. 1015.

ATTRACTIVE 5-room-and-bath bungalow; h.-w. h.; double garage; a. m. i.; front fenced in; one block from bus line. Price, $2,950; $200 cash, $22 per month.
O. B. ZANTZINGER, Nat. 5371. 10th and K sts. nw.

BROOKLAND, D. C.—Adjacent to Monastery, modern semi-detached 6-room brick, 2-story sleeping porch; built-in garage; $2,000 cash, balance monthly. Apply owner, 1330 Randolph st. ne.

GIRARD ST. NE., $5,000; near North Capitol; 6 rooms; colonial style; entirely modern; marvelous value.
8 st. nw., $3,750; few doors west of North Capitol; 6 rooms; hot-air heat, elec.; garage; exceptional value.
FRANK M. DOYLE, Realtor, Dis. 7965.

MINTWOOD PLACE NW., 1843—The Mintwood. 1 room, reception hall and bath, $26.50; 3 rooms, reception hall, kitchen and bath, corner apt. (2 exps.), $49.50.
WALTER A. BROWN, 1400 H St. N.W. National 1652.

SHEPHERD PARK—I want to show you the best new house buys in Washington. These houses are just completed, and it will be impossible to build other houses at the same price on the present rising market. Phone NAtional 1439 'til 9 p. m.

1803 B ST. SE., 2 squares south of Eastern High School—Six large rooms and bath, inclosed porch; equipped for two families; a. m. i.; excellent condition. Unusually reasonable terms to responsible purchaser; only $150 down. Key at 122 18th st. se., or phone Mr. CLARK, NAtional 3007.

NEAR 13TH AND SHEPHERD STS.
$6,000—A colonial brick home, most desirably situated near the Roosevelt High School and grade and junior high schools; very convenient to the business district. Six rooms, front porch, hot-water heat, hardwood floors. An outstanding small home buy.
SHANNON & LUCHS CO., 1505 H St. N.W. NA. 2345.

$7,950—EXCELLENT 6-room brick home, NW.; G. E. refrig., oil burner. Pride in it will be justified by the pleasure its home qualities will bring your wife, the lasting friendships of your children. Met. 1170.

SALE BY OWNER
CORNER BRICK OVERLOOKING SOLDIERS' HOME PARK
3664 PARK PLACE N.W.
SMALL CASH PAYMENT, BALANCE MONTHLY.
INSPECTION BY APPOINTMENT. CALL WISCONSIN 2450.

Trade New Detached Brick N.W. FOR CLEAR BUILDING LOTS.
6 rooms, 2 baths; living room, 28 feet long, with beautiful fireplace; private bath for master bedroom; finished attic, floored recreation room, with wood-burning fireplace; latest built-in equipped kitchen; slate roof; large lot; garage. Priced at less than cost to duplicate today. Call Mr. Baker.
WAPLE & JAMES, INC., 1226 14th st. nw. Dist. 3347.

LOTS for SALE 89
Post Classified Ads.—National 4205.

CHOICE BUILDING LOTS—60 in Chevy Chase; fastest growing in D. C.; reduced prices or quick sale. Clev. 4733.

LOTS in a beautiful, new section; 47x90 and larger; on 11th pl., in Congress Heights, D. C., with sewer, water, gas and electricity; cash or terms. Anacostia Finance Corp., LIncoln 5500.

FARMS—LAND for SALE 93
Post Classified Ads.—National 4205.

50 ACRES—18 miles D. C.; close to hard road, fair house, $2,200. Terms.
Three acres, close to railroad and high school, $1,500. Terms.
Two acres, good; modern house; $3,500. Easy terms. Other property cheap for cash, or terms.
CALL PAUL T. POWELL, HERNDON 133. HERNDON, VA.

SHORE—Waterfront—Sale 95
Post Classified Ads.—National 4205.

BAY FRONT—Beautiful 11-rm. home, 3 baths; steam heat, gas, elec.; phone; artesian water; reas. Pinehurst, nr. Gibson Island. Fredk. F. Lambden, 501 Cumberland st., Balto., Md. Madison 4162.

Pieces of Eight

The Pirate Orator

By Charles B. Driscoll

Pirate Worley, called upon for a speech by his men, began: "Ladies and gentlemen!" This caused great merriment among the men, but reminded Worley that under the hatches was a whole cargo of women, unseen since the last battle.

These were the indentured servants who had been on their way to masters in America when Worley captured the ship Eagle. "I want to talk to the ladies," said Worley. "Let them up!" And presently the hatches were opened.

Now, the deck swarmed with the young women who had been kept below during the recent battle. The pirates, under the mild eye of their chief, made way, and the girls gathered in front of Worley, who now mounted a rum cask.

"We have rebuked the mighty Blackbeard!" said Worley, and straightway began to fancy himself as an orator. "I had you raise the muzzles of the guns in that attack, to cripple his ship, and yet not sink her!" Frenzied cheering.

D. C. Rum Job Deadlock May Go to Roosevelt

Change in Civil Service Rule Seen; Meredith Is Secretary.

Possibility of Presidential intervention in order to release the selection of the eight inspectors of the District Alcoholic Beverage Control Board from a Civil Service status was seen yesterday after Commissioners Melvin C. Hazen and George E. Allen called at the White House and conferred with Marvin McIntyre, one of President Roosevelt's secretaries.

Considerable political pressure from Capitol Hill has been brought to bear against the recent Civil Service Commission ruling requiring that the inspectors be selected from Civil Service lists, and it is understood that the matter is now before the President.

Meredith Appointed.

As the District's arrangement with the Civil Service Commission was created by executive order of the President in 1930, it is assumed that he may alter it at will.

Ever since the District liquor act was passed, the District heads have been besieged by members of Congress, especially those of Virginia and Maryland, seeking appointment of their constituents. The inspectorsships pay $2,300.

Meanwhile, the commissioners appointed a secretary of the board, William Payne Meredith, but postponed until today the announcement of its selections of inspectors, presumably until word is received from the President.

Recommended By Smith.

Meredith's appointment was made without recommendation from the liquor board, and it was said that the commissioners have assumed the responsibility of naming the inspectors as well, despite earlier reports that the board would be allowed to select its own staff.

Meredith, long a resident of the District and formerly in the insurance and real estate business, was recommended by Representative Smith (Democrat), of Alexandria.

He is a member of the board of governors of the Chevy Chase Club and the Racquet Club. He resides at 2446 Kalorama road.

Gregor Will Play Own Compositions

Soprano, Barytone, 'Cellist Also on Program.

Henry Gregor, composer-pianist, will present a program of his own compositions this evening at the Arts Club of Washington. He will be assisted by Evelyn Randall, soprano; Harlan Randall, barytone, and John Alden Finckel, 'cellist.

Gregor will play the following piano pieces: "Norrland scherzo," "Ranz des Vaches," "Caprice," "Temple of Shiva," "Voice in the Desert," "Omaha Hunting Song," and etude in the form of a Virginia reel.

The songs for soprano voice will be "Love Unattainable," "Te Fields Are Painted With Glory," "Enchanted Night," "The Maid and the Soldierman," "I Gave My Love a Cherry," and "Spin, Spin, Darling Daughter." Randall will be heard in "Persian Love Song," "The Balloon Man," and "Cowboy's Requiem." The compositions for 'cello and piano are "Inca Sun Hymn" and "Tzigane."

Personnel Changed On D. C. Auto Boards

The District Commissioners yesterday changed personnel of the board of revocation and review of character licenses for taxicab drivers; and also that of the board which suspends, revokes or restores operators' permits.

The former now comprises M. O. Eldridge, assistant traffic director; James L. Martin, executive secretary of the Public Utilities Commission, and B. A. Lamb, inspector in charge of the Traffic Bureau. The latter is made up of Raymond Sparks, assistant corporation counsel; Inspector Lamb and Mr. Eldridge.

Mae West's Robber Gets 2 to 30 Years

Los Angeles, Feb. 14 (AP).—Convicted of robbing Mae West of $17,000 in jewelry and $3,400 in cash, Edward Friedman, alleged Chicago gangster, was sentenced today to serve 2 to 30 years in San Quentin Prison.

Friedman heard the sentence glumly. Motion for a new trial was denied. He contended he was forced to confess because of police beatings.

Mother of Gen. Nolan Buried in New York

North Tonawanda, N. Y., Feb. 14 (AP).—Arrangements were made here today for the funeral of Mrs. Honora Nolan, 93, mother of Maj. Gen. Denis E. Nolan, commander of the Second Corps Area, who died yesterday.

Mrs. Nolan came to the United States from Ireland 63 years ago. One other son, Col. Daniel A. Nolan, stationed at Harrisburg, Pa., and three daughters survive.

Have You Heard
DURANTE'S
Unfinished Symphony
"INKA-DINKA-DOO"
It's in the picture inspired by The Washington Post Cartoon
"PALOOKA"
STARTING TODAY at
RKO - KEITH'S Theatre

Agriculture Department Covers Greatest Amount of Space

Harris & Ewing Photo.

Covering nearly six city blocks, the Agriculture group is the largest of any housing departmental activities in Washington. This photo, taken from Washington Monument, shows administration building (left), where Secretary Wallace and his assistants have offices, and the extensible, or south building (right), where many laboratories are located. Activities of the AAA also are centered in this structure.

Scholarship Topics Analyzed

Dr. Thomas H. Healy Stresses That Essayists Can Not Segregate Purely National Themes From Those Involving the World.

To encourage intelligent study of today's history-making events, The Washington Post and four great local centers of learning—American, Georgetown and Howard Universities and the Catholic University of America—are cooperating in The Washington Post Scholarship Competition, which calls for preliminary essays by high school seniors on governmental topics, and which carries major awards of five four-year tuition scholarships at the sponsoring universities.

For the benefit of the hundreds of students already enrolled in this competition, The Post is publishing a series of articles, of which the following is the fourth contributed by professors at these four universities.

A General Statement on the Seven International Problems.

By Thomas H. Healy, Ph.D.
(Assistant Dean, Georgetown University School of Foreign Service.)

Before choosing one of the seven topics listed under international problems in The Washington Post Essay Contest and before preparing the essay on the chosen topic, certain general factors should be given careful consideration.

While listed as international, they all have an important bearing on our domestic problems. We should understand from the beginning that there is no major foreign policy of the United States that does not affect in an important way many other nations, and that practically every one of our international policies has a very important relationship to problems and policies that all too often, and by mistake, are considered as purely domestic.

No Segregation.

In discussing such problems, another dangerous mistake is frequently made of considering "Nationalism Versus Internationalism" as a decisive factor. There has never been a time in the history of the United States—and there probably never will be—when we can play the role of 100 per cent nationalism or the reverse—100 per cent internationalism—on any major policy. The economic life and political position of the United States are such that we must always be both national and international. The only true question involved is the extent to which we should put more or less stress on one or the other of these two essential, integral factors in our national life.

Political policies can not be segregated from economic policies. It is rare to find an economic policy (whether it be National or international) that has not a political bearing—or a political policy that has not an important economic bearing. The social factor runs through most of these problems, whether they be political or economic.

Studied Together.

Principles and practices must be examined jointly. All too often have ideals and principles been sacrificed by students who examine matters purely from practice; on the other hand, dangerous mistakes have been made by well-intentioned idealists who have concentrated entirely on principles and ignored practical realities.

No examination of our present policies would be adequate unless it gave careful consideration to our policies of the last century and a half and the possible effect on the future.

The role of the true student should be to endeavor to find the golden mean in our international policies, after considering carefully all of the factors mentioned above.

The general ideas here presented will be supplemented and completed in two subsequent articles opening up specific avenues of thought as to the major factors involved in the seven international problems listed.

The Washington Post Scholarship Competition is open to any bona-fide undergraduate student in the fourth-year class of a public, private or parochial school within the following area: The District of Columbia; in Maryland, Anne Arundel, Calvert, Carroll, Charles, Frederick, Montgomery, Prince Georges, St. Marys and Washington Counties; in Virginia, Alexandria and Albemarle, Arlington, Clarke, Fairfax, Fauquier, Frederick, Loudoun, Prince William, Shenandoah and Rockingham Counties; in West Virginia, Berkeley and Jefferson Counties.

The competition calls for the writing of preliminary essays on stipulated Governmental subjects, the principal of each participating school to present to the competition director by April 9, 1934, the essay adjudged best within his school. Division winners, to be announced by April 15, will subsequently compete in university campus finals between May 1 and 15 for the tuition scholarships offered by cooperating universities. Principals should send enrollments or inquiries promptly to Louise Proctor Engle, director, The Washington Post Scholarship Competition, The Post, Washington, D. C.

Schrom Sworn In; Buscher Promoted

Battalion Leader Becomes New Chief's Deputy.

Charles E. Schrom yesterday afternoon took the oath of office as chief engineer of the Fire Department, succeeding the late George S. Watson.

Simultaneously, th eDistrict Commissioners announced the promotion of Battalion Chief A. C. Buscher to deputy fire chief, Schrom's former job.

Buscher has been in the department since 1895 and is one of the two chiefs of the Seventh Battalion.

Young Man Rescues Mongrel From Sewer

Memphis, Tenn., Feb. 14 (U.P.).—An aged, crippled Negro and an immaculately dressed young white man both chanced to pass a manhole at the same time here and heard a piteous wailing call.

Together they pried off the manhole lid. The call was repeated. The Negro tried to descend to aid but his condition didn't permit. So the white man went into the river of the city's waste and rescued an almost dead mongrel dog.

Lorton Action Fails to Satisfy

Shoemaker Says Disease Threat Remains in Prison.

The removal of fifteen allegedly diseased prisoners from the District Reformatory laundry at Lorton, Va., by Col. J. W. L. Peak, superintendent, failed to satisfy Representative Shoemaker (Farmer-Labor), Minnesota, yesterday.

Shoemaker, whose remarks on the floor of the House Tuesday led to the removal, told newspapermen that 29 other prisoners in the laundry, which does all the Federal departmental work, are suffering from athlete's foot. He explained that this infection is contagious.

He also declared that 20 other prisoners suffering from social diseases are working in the mess hall and kitchen and that unless they are removed there is danger of another outbreak among the prison inmates such as occurred last year.

Shoemaker said he had the names and medical records of all Lorton prisoners suffering from a social disease and added he would be glad to turn them over to District or prison authorities.

Virginian's Opus Praised.

Charlottesville, Va., Feb. 14 (Spl.). Word has been received here that the symphonic poem, "The Day of Judgment," composed by Arthur Fickenscher, professor of music in the University of Virginia, was heard with great enthusiasm when it was played by the Grand Rapids Symphony Orchestra, under direction of Karl Wecker.

33 Millions Rail Loans Signed

Four Roads Get PWA Cash for Cars, Engines and Track.

Signing of contracts for four railroad loans totaling $33,028,000 was announced yesterday by Secretary Ickes, Public Works Administrator.

The money will be advanced to the Northern Pacific, Chesapeake & Ohio, Erie and Pennsylvania Railroads, to be used in purchasing freight and passenger cars, locomotives and rails. Including the agreement signed yesterday, $129,168,000 of the $199,607,000 allotted to railroad loans has been placed under contract, it was announced.

Secretary Ickes announced the Chesapeake & Ohio loan, amounting to $16,876,000, will be used for 7,800 freight cars and 26 passenger coaches. The Erie contract covers $11,282,000 for purchase of 3,375 freight cars and 133 passenger coaches.

The Northern Pacific contract covers a loan of $1,220,000 for purchase of 10 locomotives. A loan of $3,650,000 was advanced to the Pennsylvania Line for purchase of 100,000 tons of rails.

Storm Delays Minister And Verdict on Insull

Athens, Feb. 14 (AP).—A blizzard today added to the string of events which has delayed a decision on whether Samuel Insull, sr., will be forced to leave Greece.

A heavy snowstorm was holding Minister of Interior John Metaxas at Peloponnesus. Premier Tsaldaris, who had expected to announce a decision today, will delay it until Metaxas' return.

CCC Worker Admits Slaying of Army Man

Fayetteville, N. C., Feb. 14 (AP). Police today said Jess Hammond, 25, colored CCC worker, had confessed the slaying of Private Warren Gilbert, Air Corps enlisted man from Mitchell Field, N. Y., who was found shot to death on the Fort Bragg reservation last Monday.

The man was quoted as saying he and several fellow workers got into a fight with a group of soldiers and he shot Gilbert.

Fined $101 for Tipsy Driving.

Maurice B. McQuade, 716 Twenty-second street northwest, was fined $101 and costs in the Hyattsville Police Court yesterday on a charge of driving while intoxicated. He was arrested at Colmar Manor, Md., February 4 by Constables Howard Slater and Warren Peake.

Golden Wedding Celebrated.

Westernport, Md., Feb. 14 (Spl.) Mr. and Mrs. J. J. Green celebrated the golden anniversary of their marriage at their home near here today.

Virginia Store Robbed.

Fredericksburg, Va., Feb. 14 (Spl.).—A quantity of goods was stolen last night from the Spotless Store here by thieves whom police believe were transients.

6 Undefeated Years Is Record Of Former Roanoke Debater

Roanoke, Va., Feb. 14 (AP).—There isn't much use to argue with Stuart T. Saunders, former Roanoke College debater, because he's almost always right.

In fact, it has been revealed here that in six years of debating at Roanoke College and Harvard University, Saunders has never been on the losing side. His ability was recognized formally the other day when he was awarded the Ames competition prize at the Harvard Law School.

While at Roanoke College, from which he was graduated in 1930, Saunders was president of the local chapter of Tau Kappa Alpha, National debating fraternity, and led the team which won five out of seven starts in his senior year.

At the Harvard Law School he continued his argumentative victories with promotions in the elimination competition for the Ames award, an endowed institution designed to select the group of men best fitted to argue cases before an appellate court.

For three years Saunders and his partner enjoyed success, and last month they won their final argument before justices from three State supreme courts.

Juggernaut!

14 Killed, 338 Hurt in Month by Autos.

Fourteen persons were killed and 338 injured in a total of 638 automobile accidents in the District last month, according to figures from the police precincts submitted to Maj. Ernest W. Brown, superintendent of police.

Accident deaths increased by nine over the same period last year. Curiously enough, January 13 saw more persons killed than any other day. Three were fatally injured on that date.

Miscellaneous parking regulations caused the greatest number of arrests for traffic violations, with overtime parking the ranking offense.

Six persons were arrested for making too much noise. A total of 4,681 arrests were recorded.

2 Women Attempt To Commit Suicide

Two women attempted to end their lives yesterday, according to police reports.

Mrs. Madeline A. Davis, 29, was found semiconscious in a room of her home, 3812 Benton street northwest, a deep gash on her right arm below the elbow. She was taken to Georgetown Hospital and after first-aid treatment was taken to Gallinger Hospital for observation.

Taken unconscious from the gas-filled kitchen of her home, 1700 Sixteenth street southeast, Mrs. Evalyn Burke, 24, was treated at Casualty Hospital after being revived by the Fire Rescue Squad. Her condition is not serious. She was found leaning over the open jets of a gas stove.

THE HECHT CO.
F Street at Seventh

FIRST IN WASHINGTON
With These Modernistic
Scatter Rugs
—that look like chenille . . . made of rubber

The prettiest things. Look for all the world like fluffy chenille, with the colors vulcanized right into the rubber. Use them in the kitchen, in the bathroom, hall or vestibule. Gay bits of color for places in your house where traffic is hardest. As easily cleaned as linoleum. Two sizes:

$1.49
18x30 inches or 21x40 inches.

Several delightful patterns . . . including plain colors, plaids and novelty designs.

Housefurnishings, Fifth Floor, The Hecht Co.

ENTIRE STOCK OF
$120 GULISTAN
9x12 foot RUGS
reduced
$89.50

No discontinued patterns, remember. A change in the weave of the new Gulistans, is the only reason you're getting these at this price. Included are the famous Persian designs, advertised nationally by Gulistan. An opportunity you shouldn't miss!
Sixth Floor—The Hecht Co.

8.3x10.6 (Reg. $11.65) Reduced to $83.50

THE HECHT CO.
F STREET AT SEVENTH

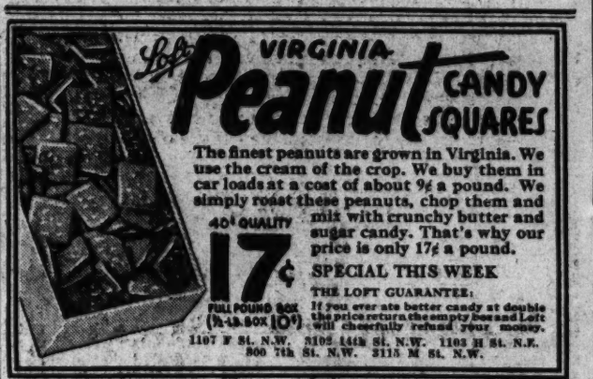

The finest peanuts are grown in Virginia. We use the cream of the crop. We buy them in car loads at a cost of about 9¢ a pound. We simply roast these peanuts, chop them and mix with crunchy butter and sugar candy. That's why our price is only 17¢ a pound.

SPECIAL THIS WEEK
THE LOFT GUARANTEE:
If you ever ate better candy at double the price return the empty box and Loft will cheerfully refund your money.
1107 F St. N.W. 3102 14th St. N.W. 1103 H St. N.E.
800 7th St. N.W. 3115 M St. N.W.

FEET HURT ?

DR. M. W. LOCKE
SHOES for WOMEN
Mean Comfort for You!
$10.50

Not everyone can visit Dr. M. W. Locke—who treats hundreds of patients daily at his clinic in Williamsbury, Ontario, Canada . . . but the shoes that he designed to lessen foot troubles may be had right here! Health has been Dr. Locke's first consideration . . . style has been contributed by the manufacturer . . . together you have a health shoe that's as neat as it is sensible!

6 Expert M. W. Locke Fitters Always in Attendance!

Sketched: THE SIMPSON, a very stylish oxford of soft black kid, punch work on vamp, stitching on quarter. No. 4 last. Covered heel, $10.50.

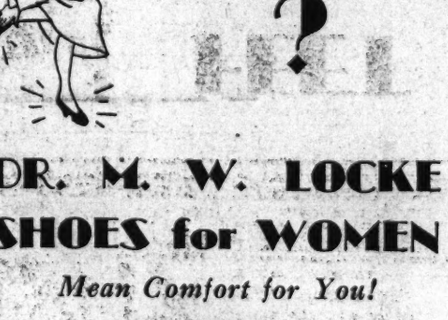

Dr. M. W. Locke Shoes exclusively in Washington at
THE HECHT CO.
F STREET AT SEVENTH

M. W. LOCKE SHOES
for Men — Main Floor
for Children — Second Floor
THE HECHT CO.